GUERNSEY
BREEDERS' JOURNAL

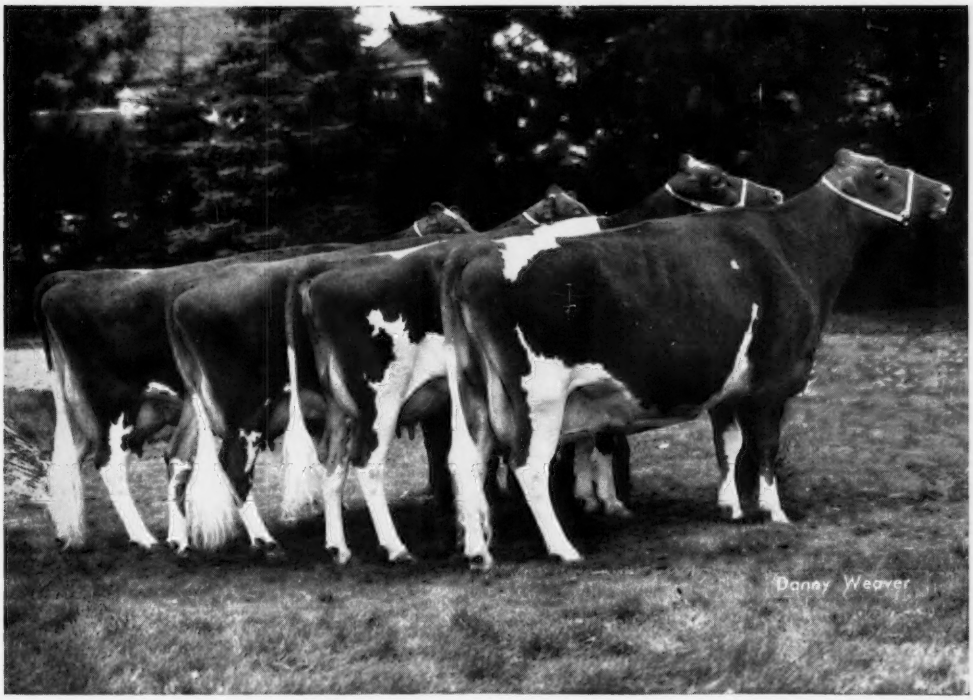

November 23
1967

DED ESS

University Microfilms E
Library Services
Xerox Corporation
Ann Arbor, MI 48106

GOLDEN GUERNSEY
MILK PRODUCTS

SONS OF COWS LIKE THESE

Spring Ridge L. Grace
Ex 6 times — 93.0
Grand Champion many times
6-1 DHIA 305 2x 14146 5.0% 708
7-3 DHIA 360 2x 15044 4.9% 739
Her son by Maplewood Royalist's Brigadier (Gold Star) is G—146 Spring Ridge G. BINGO.

Roes-MOR E. Dee
Ex 3 times — 91.0
4-3 DHIR 305 2x 13470 5.3% 713
5-3 DHIA 315 2x 13259 5.3% 707
6-2 DHIR 299 2x 13280 5.4% 721
Her son by KING HAL is G—147 Roes-MOR H. DEXTER.

Can be part of your HERD IMPROVEMENT PROGRAM

Look at the cow families represented here, the year after year production of the dams, and the outstanding sires of these young bulls.

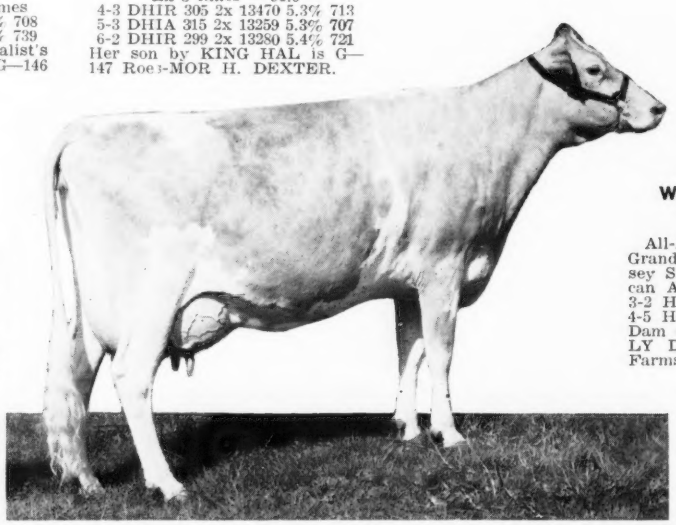

Western Glow Fond Gay Duchess
Excellent 3 times
All-American Aged Cow, 1964
Grand Champion, Nat'l Guernsey Show, 1964. Res. All-American Aged Cow, 1965.
3-2 HIR 365 2x 15091 5.5% 825
4-5 HIR 305 2x *17305 5.5% 958
Dam of G—138 Woodacres JOLLY Duke, a son of McDonald Farms Jolly Val (Gold Star).

Maplewood Royalist's Blanche
Excellent 7 times
8-11 DHIR 365 2x 18880 5.3% 1014
10-1 DHIR 365 2x 19907 5.6% 1105
Dam of G—139 Attebroc Bonanza's ROYALMOST, a son of Nyala Ermine's Bonanza.

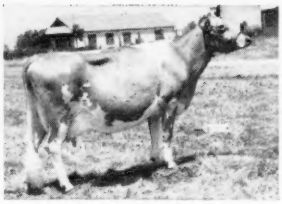

Bay Meadow Elite's Daris
Excellent 5 times
3-5 HIR 365 2x 15838 4.4% 703
6-9 HIR 365 2x 15866 4.4% 694
9-1 HIR 365 2x 16352 4.2% 679
Dam of G—140 Bay Meadow Billy's DUCE, by Burger's Place Billy.

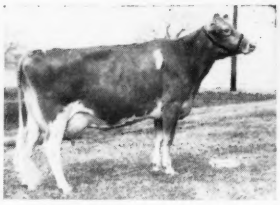

Woodacres Lady Jane
Excellent 3 times
3-5 305 2x *16271 5.0% *817
5-8 HIR 305 2x 15958 5.2% 801
Daughter of Senecaside Meryl (EX and All-American Gold Star Dam). Lady Jane's son, G—131 Woodacres Butterfat PHAROAH, is by Mulhocaway Beauty Butterfat.

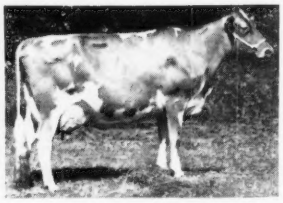

Roetta Rose's Rosetta
Ex — 93
2-11 DHIR 305 2x 14180 5.1% 721
3-9 DHIR 354 2x 15530 5.7% 883
4-10 179 2x 11923 4.7% 562 (inc.)
One of the great young cows and cow families of the breed. Her son, G—142 ROGER is by Western Glow Darimost (A.I. GS).

All of these bulls are available to you at very reasonable cost. Send for their full pedigrees and semen information.

DEDICATED TO BREED IMPROVEMENT

TRI-STATE
BREEDERS CO-OP
Westby, Wis.

54667

GOLDEN HARVEST FARM
1936 — 1967

FOR SALE . . .

AN EMORY SON FROM OUR "LEVITY" FAMILY

Combines the blood of Polly — Helena — Levity. He represents our best . . . he is an outstanding **bull calf — ready for service.**

GOLDEN HARVEST EMORY LYRIC

Born December 17, 1966

Sire: **Cedarbrook Polly's Emory,** a son of Norgert's Royal Nance, GOLD STAR — AI GOLD STAR SIRE, and out of "Polly" — pictured below.

Dam: **Golden Harvest Wyn Lynbrook,** 10493 lbs. milk, 561 lbs. fat. Jr2DHIR 305 days, 2x (pending). She is a full sister to Golden Harvest Wyn Levity (VG), 10160—538—Sr2DHIR—305—2x, 1st Junior Yearling, Jr. Ch., Conn., 1964. Sold in the 1964 Green Meadow Sale, as an open heifer, to Franchester Farms, West Salem, Ohio, for $1,600.

Sire: **Wyno Hamlet's Hornet,** GOLD STAR SIRE, **19 daughters, 19 records average 11324 lbs. milk, 562 lbs. fat, M.E.—305—2x, 48 classified average 84.6%. Sire of the All-American Junior Get of Sire, All-American Senior Yearling and the Reserve All-American Junior Yearling, 1966.** A Double "HELENA."

His Sire's Dam

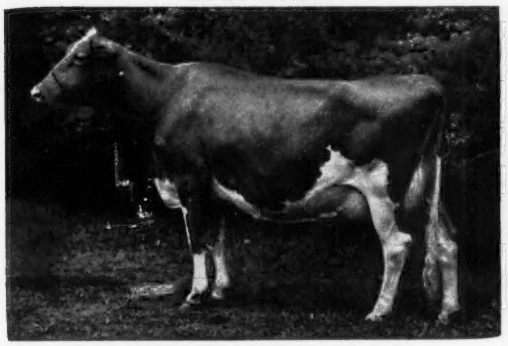

Lyrene Emory's Polly (E 7 times)

Sold to Cedarbrook Farm in the 1963 Green Meadow Sale for $6,000. Member Res. All-American Best 3 Females, 1st Aged Cow, Sr. & Gr. Ch., Mich., 1962.

11354—589—Jr2HIR—305—2x
10130—525—Jr3DHIR—305—2x
15380—767—Jr4DHIR—305—2x
15760—780—5DHIR—305—2x
16670—848—7DHIR—305—3x
14910—774—8DHIR—305—2x

She is also dam of Lyrene Maestro's Pollyanna (E twice), 11180—643—5DHIR—297—2x, and the dam of 3 PR sons that include Lyrene May Rose Prince.

A Double Cross To Helena Through His Dam's Sire

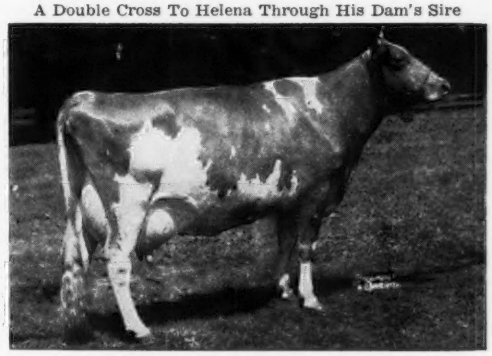

Fairlawn Actor's Helena (E 4 times)
Sold in 1951 for $7,100
GOLD STAR DAM

16535—738—Jr2—365C—3x
*18625—863—Jr3—365C—3x
17133—801—Jr4—365—3x
21046—1014—5yrs—365—3x
*23198—1053—8HIR—365—2x

All-American Aged Cow, 1956 Sr. & Gr. Ch., Md., N. J., Pa. G.S., 1956. Res. Gr. Ch., Int., 1956. 4 tested daughters, 2 E — 1 VG — 1 D; **Wyno Saint's Holly** (E). Sold in 1964 for $6,200. 14935—*807—Sr3HIR—305—2x. DAM OF WYNO HAMLET'S HORNET — he sire of the dam of "EMORY LYRIC."

His Dam's Dam

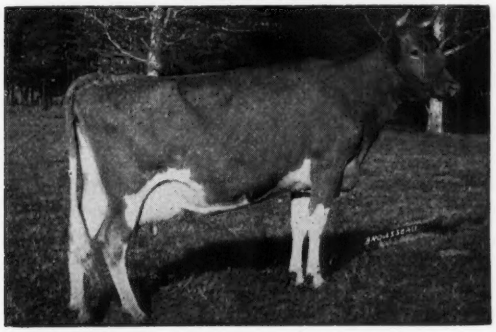

Lynbrook Royal Levity (E '57 '58)

10206—471—Jr2—305C—2x	14486—658—9HIR—365—2x
13939—639—Sr3—305—2x	11030—473—11DHIR—305—2x
19468—855—Sr4—365—3x	14830—679—12DHIR—305—2x
15328—726—8HIR—365—2x	13760—610—14DHIR—305—2x

12162—582—15DHIR—305—2x

Sold in 1953 for $3,500. 1st 4-Year-Old and Over (dry), E.S.E., 1959. 5 tested daughters, 1 E — 4 VG. She is a full sister to Lynbrook Royal Patty (VG 5 times), 13840—614—11DHIR—305—2x, she dam of Grassland Supreme's Pat, 13 daus., 26 rec. av. 12446—4.8%—595—M.E.—305—2x, a bull that has done a good job for Dave Sibbald, Grassland Farm, Salisbury, Conn.

GOLDEN HARVEST FARM — Bridgewater, Conn.

Telephone: New Milford, Elgin 4-5432 — Farm 1½ miles east of Bridgewater, Conn. 06752

F. W. McCANN
Owner

GEO. EMERSON WATTS
Herdsman

OSCAR D. CRABTREE
Manager

12 OF OUR EXCELLENTS WORTHY

Planned matings can be arranged. Details on request.

BRAYS ISLAND MAJESTY'S SAFFRON
E 7x — 93.0 at 13 yrs.
Born 8-2-53. 8 rec. incl. 14046—754—Jr2—362C—3x, 14290—726—7DHIR—305—2x. Dam: Elm Echo L. Friskey VG. 3x. 5 rec. incl. 13266—689—5Yr.—365—2x. 4 sons in service; 2 tested daughters: Holliknoll Coronet's Della, VG 6x. 15348—796—7HIR—305—2x; Holliknoll Proud Candy, VG 4x. 14980—789—6DHIR—305—2x. Due 5-19-68 to Woodacres Emporer.

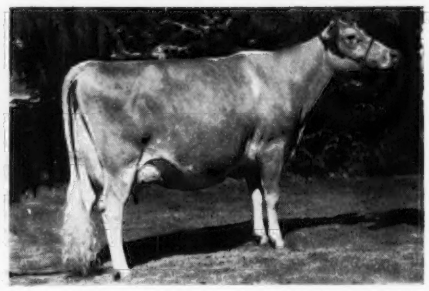

(photo reversed)

BON BON OF GOLDEN BOW, E 65
Born 4-2-56. 8 rec. incl. 12771—608—(7-9)—HIR—305—2x. 13659—663—(8-10)—HIR—305—2x; 4 tested daus.: Western Glow Bon Bon, VG, 13083—687—4yr—305—DHIA—2x; Valley Pride's V. Buttons, VG — 88, 14000—693—(3-4)—DHIR—305—2x; Western Glow Fond Babett, E 4x — AA 2Yr. '62, 4-Yr. '64, 13816—760—(3-6)—HIR—305—2x, 13351—708—(4-6)—HIR—305—2x. Bred 9-9-67 to Woodacres Master Chief.

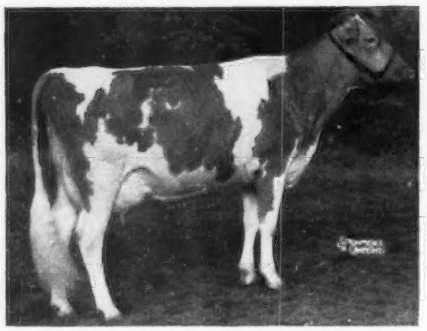

ROSALAYN MASTER'S MARY MAY, E 2x
Born 1-1-57. Res. AA 2-Yr.-Old '59; 7 rec. av. 16209—822 actual—2x incl. *19814—1067—(4-7)—HIR—305—2x, 18429—928—(5-9)—HIR—297—2x. Sire: Cedarcroft Master's Sweepstake, Gold Star Sire. 1 tested dau., 4 sons in service: Woodacres Master Chief & Woodacres Royal Masterman, at NEBA: Woodacres Merry Chief, at COBA; Woodacres Chief Fortune, at Pinemont Dairies, Inc., Bristol, Va. & Clearbranch, Ft. Valley, Ga.: 2 young daus. at Woodacres. Bred 10-10-67 to Western Glow Darimost.

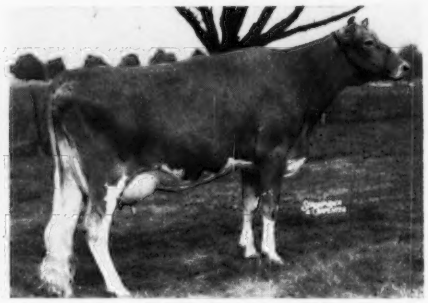

SUNNYMEDE TRANSFER'S SIBYL, E 3rd Generation
Born 3-5-59. 5 rec. incl. 14668—*805—(3-4)—HIR—305—2x, 15160—817—(4-7)—HIR—305—2x; 4 sons in service: Woodacres Flash, at J. F. Chase, White Stone, Va., Woodacres Chief's Transfer, at Cross Arrows Farm, Union, S. C., Woodacres Jolly Transfer, at Iver A. Kelley & Son, Vinemont, Ont., Woodacres Darimede, at Foremost & Sunnymede, Missouri. Sire: Blakeford Transfer. Dam: Sunnymede Actor's Sibyl, E, 12824—677—(3-7)—HIR—365—3x. Due 3-18-68 to Western Glow Darimost.

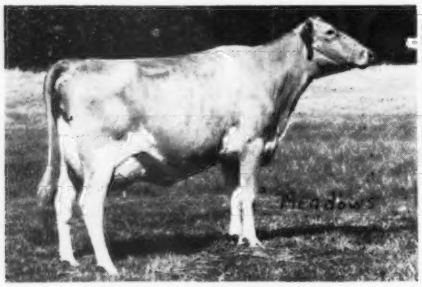

FIRVIEW D. MARILEE, E
Born 11-14-62. 1st 4-Yr.-Old, Evergreen Classic, N. J., 2nd Penn. AA '67. Mem. 1st Produce Evergreen Classic, N. J., Penn. AA '67. 11308—508—3DHIA—305—2x, 9860—410—(4-6)—175 das. on test. Sire: Western Glow Darimost. Dam: Firview Ginger's Mary (see opposite page). Due 6-10-68 to Lyrene May Rose Prince.

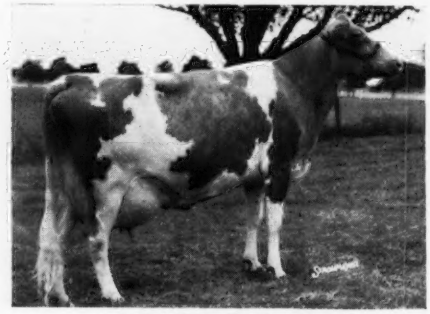

ROETTA GLOW LASSIE, E
Born 9-24-62. Sold for $5000 '67. 13740—748—(2-11)—DHIR—305—2x. A powerful cow now on test milking 70 to 75. Her dam's dam and her sire's granddam is Roetta Rose, E, Gold Star and the fountainhead of 4 generations of Excellents. She herself had 5 daus.: 3 E, 2 VG. Her sire's dam E 4 times with 14999—799—305—2x (pending).

WOODACRES P. O. BOX 669, PRINCETON, NEW JERSEY

WOODACRES P. O. BOX 669, PRINCETON, NEW JERSEY

AS AI OR TOP HERD SIRE DAMS

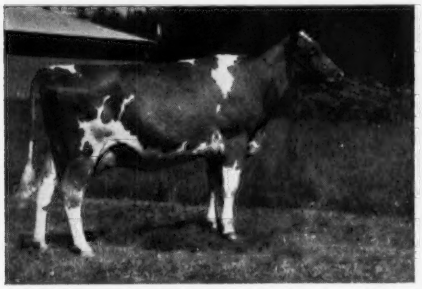

FIRVIEW PRINCE'S MARY JO, E — 91.5
Born 11-5-61. Sold for $6000. Grand Champion Evergreen Classic, N. J. '67. Mem. 1st Produce, N. J., Evergreen Classic, Penn. A-A '67. On test 10813—500 in 202 days. Due 4-26-68 to Western Glow Duchess Superior. Sire: Lake Louise Patsy's Prince. Dam: Firview Ginger's Mary, VG, 6 rec. incl. 14368—609—5DHIR—305—2x, 14028—588—8DHIA—305—2x.

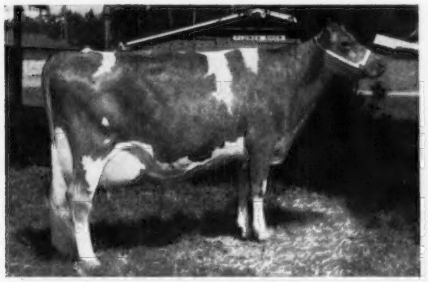

ROCKDELL BONITA, E
Born 2-12-59. 1st 4 Yrs. & Res. Gr. Ch., G.N., '63, 1st 4 Yrs. & Sr. & Gr. Ch., Ore. & Ariz., 1st 4 Yrs., N. M., '63, HM AA 4 Yrs.,'63. Rec. incl: 15447—761—6HIR—305—2x. Sire: Noelbrook Rose's Warrior. Due 4-16-68 to Western Glow Darimost.

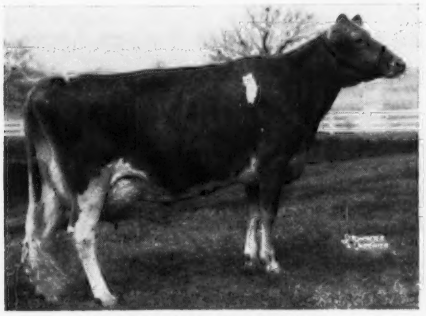

WOODACRES LADY JANE
E 3x; 3rd generation Excellents.
Born 8-24-58. 2nd Natl. 3-Yr.-Old Futurity '62; 5 rec. av. 14666—726 (all 305—2x actual) incl. 16271—*817—(3-5)—HIR, 15958—801—5-8)—HIR; 1 tested dau. Woodacres Queen Ruth, VG 2x, 13647—678—Jr4—HIR—305—2x; 3 sons in service: Woodacres Butterfat Pharaoh, at Tri-State, Woodacres King Pharaoh, at Carl Fortkamp & Chas. Adkins, Coldwater, Ohio, Woodacres Merit's Leader at Owen Aukema, Sussex, N. J., Woodacres Dari Chief, at United Semen Exch. Sire: Woodacres Fides Leader. Dam: Senecaside Meryl, 7x E — 94.5 '61; 5x AA Aged Cow, Gold Star Dam, 3x Grand Champion National Guernsey Show. Due 4-10-68 to Western Glow Darimost.

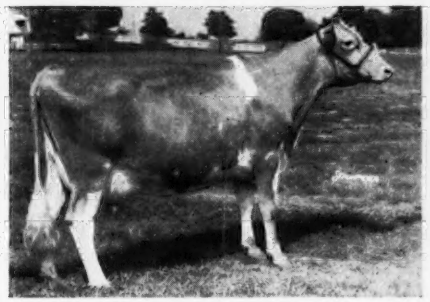

PATTONHOLM D. SHEBA, E
Born 3-15-62. 11570—477—Sr3DHIR—294—2x, 12665—535—(4-8)—DHIR—305—2x (pending). Dam: Pattonholm Sharon, E 3x, 6 rec. incl. 17005—810—5HIR—305—2x. Due 3-8-68 to Woodacres Master Chief. By Moreau Farms Chief, out of Rosalayn Master's Mary May, *19814—*1067—(4-7)—HIR—305—2x. Her 7 rec. 16201—822.

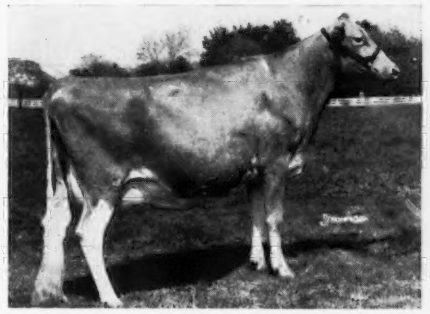

ELM-MOOR GONDOLIER'S CINDY, E
Born 5-7-62. 12140—585—(4-1)—DHIR—305—2x, now milking 50 to 55. 1st 3 Yrs., Kans., '65, 3rd Aged, Penn. AA '67. Will be bred in November to King Hal unless otherwise ordered.

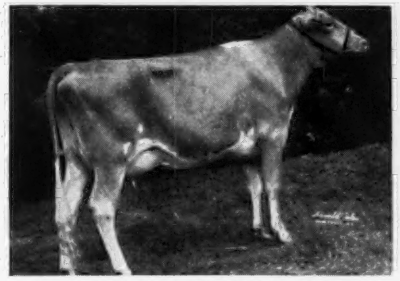

McDONALD FARMS B HYACINTH, E '67
Born 1-24-64. Sold $5200, McDonald Farms Dispersal. Mem. HMAA Get '66. 11360—528—Jr2DHIR—305—2x. Sire: Burger's Place Billy, Gold Star Sire. Dam: McDonald Farms Jolly Cyrene, VG 2x; 5 rec. incl. 11100—569—Jr4DHIR—305—2x, 11780—618—5DHIR—305—2x; 1 dau., McDonald Farms CV Joyce, sold as open heifer for $1300 to Cogniac, Farm, London, Ohio; 1 son, McDonald Farms Darimost King, sold at 3 mos. for $2100 to Hoard's Dairyman Farm, Fort Atkinson, Wis. Bred 10-2-67 to Western Glow Darimost.

WOODACRES P. O. BOX 669, PRINCETON, NEW JERSEY

WOODACRES P. O. BOX 669, PRINCETON, NEW JERSEY

A Balanced Budget of Three Quarters of a Million Dollars Approved by the Board of Directors for AGCC

CONVENING at Peterborough, on November 6, 7 and 8, the Board, with five freshmen members, had one of the most productive sessions in Club history. Based on the sobering changes of our economy, cognizant of the many threats to the future of the dairy industry, and determined to maintain the new impetus the breed has developed, the Board accepted the challenge during their three-day meeting.

Further details of Board action will follow, but we have held this space in the November Journal to give you a brief review of action taken.

Based on the need to maintain or increase breed promotion activities, over $400,000 was budgeted for the promotional work in the breed improvement programs of Production Testing, Journal, Promotion, Extension, Pedigree, and Classification departments.

The staff reported that the year 1967 would show the largest number of cows classified in one year in the history of the classification program, and animals registered could top last year's figures.

New USDA Proposal Accepted

The Board adopted the new USDA Sire Summaries Program, and approved direct-tape relay of DHIR-DHIA records. This approval followed a complete study of the USDA proposal, a special Rules Committee meeting to consider the implications involved, and a presentation by Dr. Dean Plowman of the USDA.

In related action, the Board voted to discontinue AGCC sire summaries as of December 31, 1967, and adopted age calculations for production records based on month and year in lieu of days, months and year.

These changes will provide the Testing Department with screened tape records of all DHIR records and, in addition, USDA will also provide production records of all registered Guernseys.

In other Board actions, the majority of PDCA-AI Committee recommendations were approved and referred for further study by PDCA. A female twinned with a bull will be accepted for registration without the need to be a proven breeder. A 50 per cent reduction in the complete herd transfer charge to and from partnership members not related was also approved.

New Registration Fees Set

The Board set new member rates for registering animals in three categories as follows: **8 to 12 months, $6; 12 to 24 months, $15; 24 months and over, $20,** effective February 1, 1968. (All non-member rates will be $1 more.) No fee change was recommended on animals registered under 8 months of age. They also made provision for the classification of grades at the same rates that apply to registered Guernsey cattle.

The Board endorsed the highly successful handling of "rush" show season papers, and voted no extra charge for this service. They also approved the new promotional program for County, Extension and Vo-Ag Instructors, and a promotional trip to Central and South America.

The Board made plans to hold the Annual Meeting on May 3 in San Francisco. They accepted the invitation to hold their 1969 meeting in Hershey, Pennsylvania, on April 13-16, and also accepted an invitation to hold the Annual Meeting in 1971 in Olympia, Washington.

Golden Guernsey Research Project Approved

A Golden Guernsey Research Project was approved to study components of Guernsey milk, in order to update data for promotion, and it was announced Harry Pate will be the Finance Chairman of the AGCC Research Project now in its second year.

Board member, W. Clark Fleming, Jr., Chairman of the Constitution and Bylaws Committee, made a progress report following two meetings of his committee and several weeks of work. The committee appreciated the many suggestions they have received, and hope to conclude their deliberations in time for the May 3 Annual Meeting.

F. X. CHAPMAN, *Secretary*

Index of Advertisers

Adohr Farms — Calif. 727
Agawam Farm — Pa. 806
Allied Mills, Inc. — Ind. 788
American Breeders Service — Wis. 833
Arizona Farms Guernseys — Ariz. ....III Cover
Atlantic Breeders Cooperative — Pa. 863
Bay Meadow Farm — Calif. 873
Bayville Farms, Inc. — Va. 725
Beaufort Farm — Md. 803
Bedlam Farm — Conn. 802
Belle Vista Farm — Ohio 826
Blue Boulder Guernsey Farm — Wis. 839
Boulder Stream Farm — Wis. 837
Box 32 790
Breeze Hill Farm — Wis. 836
Brownies Guernsey Farm — Ore. 805
Buyers' Guide — Seller's Help 728, 729
Carnation Farms Breeding Service — Wash. 874, 875
Cedarbrook Farm, Inc. — Ohio 859
Chedco Farm — Mass. 722
Clear View Farm — Ind. 826
Clearview Farm — Ohio 804
Cleverlands — Calif. 854
Clover Jack Guernsey Farm — Calif. 813
Cogniac Farm — Ohio 888
Cozy Nook Farm — Wis. 880
Cross Arrows Farm — S. C. 816
Cross Lea Farm — Minn. 876
Crumdale Farm — Pa. 807
Curtiss Breeding Service — Ill. 794, 795
Deershorn Farm — Mass. 818
Dividend 790, 791
Dorella Farm — Calif 854
Dutch Mill Farm — Wis. 831
East Central Breeders Cooperative — Wis. 834
Eastern 845
Edisto Farms — S. C. 828
Elderwood Farm — Wis. 839
Elk Meadow Farm — Wis. 791
Elmwood Farms — Mich. 814
Falcon's Flight Farms — Conn. 807
Forest Home Farm — Wis. 838
Friendship Hill Farm — Pa. 856
Garey Cattle Sales — Pa. 790
Gayvil Farm — Mass. 803
Gold Banner Farm — Ohio 849
Golden Harvest Farm — Conn. 717
Grandvu Farms — Wis. 838
Graysmarsh Farm — Wash. 847
Great Elm Farm, Inc. — N. H. 860
Green Valley Farm — Iowa 877
Guernsey Breeders' Journal 879
Guernsey Grove Farm — Wis. 880
Happy Hollow Farm — Wis. 834
Hempler's Guernsey Farm — Iowa 877
Highfield Farm — Conn. 818
Hillcrest Farm — N. Y. 821
Ideal Guernsey Farms — N. J. 798
Illinois G. B. A. — Ill. 886
Indian Lore Guernsey Farm — Ind. 791
Kimberton Farms — Kimberton Hills Farms, Inc. — Pa. 812
Kleinpeter Farm's Dairy, Inc. — La. 832
KoKosing Farm — Ohio 849
Lay Laine Guernsey Farm — Fla. 809
Leafy Lane Farms — Ind. 824
Limestone Creek Guernsey Farm — N. J. 844
Liseter Farm — Pa. 850, 851
Lockshore Farm — Mich. 823
Lone Acres Farm — Wis. 836
Lookwell Farms — Ind. 827
Lyrene Guernsey Farm — Mich. 840
Maple Grove Farm — Wis. 839
Maple Leaf Farm — Minn. 792
Maryland—West Virginia Bull Stud — Md. 829
Maurana Farm — Ind. 810
Maxvale Guernsey Farm — Wash. 826
May Rich Farm — N. Y. 820
McDonald Properties — N. Y. 800
McKerrow Farm — Wis. 831
Meadow-Green Farm — Wis. 835
Merck & Co. — N. Y. 789
Merryman Co. — Md. ....IV Cover
Michigan A. B. C., Inc. — Mich. 841
Midwest Breeders Cooperative — Wis. 825
Mt. Ararat Farm — Md. 817
Muehling Meadows — Ill. 827
Mungle's Dairy — Okla. 884, 885
National Agri'l Supply Co. — Wis. 790
Normandy Farm — Ind. 815
Northeastern Breeders Assn. — Pa. 822
Nyala Farm — Conn. 852
Oak Hollow Farm — Wis. 801
Oregon State University — Ore. 846
Pattonholm Farm — Mich. 830
Peckhurst Farm — N. Y. 818
Peck's Guernsey Farm — Ill. 843
Pine Grove Dairy Farm — Va. 876
Pinehurst Farms, Inc. — Ill. 842
Pine Ridge Farm — Minn. 878
Pine Vista Farm — Conn. 862
Plainview Guernsey Farm — Ore. 853
Pleasant Knob Farm — N. Y. 823
Quail Roost Farms — N. C. 819
Quaker Oats Co. — Wis. 787
Raelene Farm — Wis. 836
Ren-Lo Farm — Ill. 824
Rineland Manor Farm — Ohio 848
Ripley Farm — N. Y. 844
Roes-Mor Farm — Ill. 853
Roetta Guernsey Farm — Wash. 855
Rolling Acres Farm — Ill. 882, 883
Rosendahl Farm — N. Y. 820
Rosewood Farms — Ill. 881
Select Sires, Inc. — Ohio. 796, 797
Shamrock Dairy — Ariz. 864
Sherburne Prairie Farm — Wis. 880
Smithside Farm — Pa. 857
Soft Gold Dairy, Inc. — Okla. 808
Spring Flo Farm — Wis. 838
Spring Ridge Farm — Wis. 837
Stede Well Farm — Iowa 876
Stony Batter Farm — Conn. 862
Suneslope Farm — Iowa 877
Sunnydell Farm — Mass. 857
Sunnymede Farms, Inc. — Mo. 799
Three Cliffs Farm — Minn. 799
Transcript Printing Co. — N. H. 789
Tri-State Breeders Cooperative — Wis. ....II Cover
Valley View Guernsey Farm — Ore. 846
Wacalu Farm — Ohio 848
Wagner Guernsey Farm — Ill. 843
Walker Farms — Miss. 858
Walman Farms — Wash. 830
Walnut Manor — Mich. 804
Wandering Brook Farm — N. Y. 861
Waterfall Farm — Conn. 887
Wern Farms — Wis. 811
Western Glow Farms, Inc. — Wash. 878
Winacres Guernsey Farm — Wash. 808
Woodacres — N. J. 718, 719

Started Testing

The following breeders have started their herds on Official Test:

DAIRY HERD IMPROVEMENT REGISTRY

CUS-GEE Guernsey Farm (E. W. Custer and William H. McGee, owners), Box 559, State College, Mississippi 39762.

Francis Feldmann and Sons, Rolling View Acres, Hopkinton, Iowa 52237.

Gerald Guenther, Maple View Farm, Holland Glenwood Road, Holland, New York 14080.

Maurice D. Lipply, Grandview Farm, R. 1, Silver Lake, Indiana 46982.

Maurice E. and Julia A. Metzger, Raintree Farm, R.R. 2, Claypool, Indiana 46510.

Alfred H. Nichols and Chalmers L. Hancock, Indian Creek Farm, R. 1, Saluda, South Carolina 29138.

Donald T. Peterson, Coulee Crest Farm, R. 2, Cashton, Wisconsin 54619.

Scott Stickley, Bittersweet Knolls, R. 1, Bluff City, Tennessee 37618.

Summerfield Dairies, Inc., Covert Road, R.D. 2, New Castle, Pennsylvania 16101.

Donald F. Taus, Taus Guernsey Farm, R.R. 1, Angus, Minnesota 56712.

Christian F. Wolff, Jr., and Dennis C. Wolff, Pen-Col Farms, R.D. 1, Millville, Pennsylvania 17846.

Howard and Thomas Zastoupil, Cedar Row Farm, R. 2, Tomah, Wisconsin 54660.

NOTICE—JOURNAL SUBSCRIBERS AND ADVERTISERS:

The Guernsey Breeders' Journal is published only 23 times a year. Therefore, only one issue will be published in December and mailed to subscribers on or about December 15.

THE JOURNAL

Second Class postage paid at Peterborough, New Hampshire

CHEDCO FARM

1922 - 1967

SIRES IN SERVICE AT CHEDCO FARM

1. **A Proven — GOLD STAR SIRE**

FAIRLAWN BLANCHE'S ACTOR ★ 45 daughters, 110 records average 10883—587 (M.E.—305—2x), 46 classified daughters average 85.0 — 5 E, 28 VG, 13 D (**Fairlawn Peerless Actor,** Gold ★ Sire — **Riegeldale King's Blanche,** Gold ★ Dam — 1st five generations).

We continue to use ACTOR wherever possible, and have several cows in calf to his service.

2. **YOUNG SIRES**

LYRENE MAESTRO'S MAJESTY — a bull with tremendous size, scale and sharpness (**Lyrene Emory's Maestro,** Gold ★ Sire — **Lyrene Emory's Marie,** VG 89, 14630—927—5DHIR—305—2x). Marie is a full sister to Lyrene Emory's Myrtle (E), *21855—*1170—5HIR—305—2x.

Majesty's oldest daughters are safe in calf and will be calving during the first half of 1968. We like the heifers and look forward to having them in milk.

3. **CHEDCO A. HOLLYHOCK'S FLASH** (**Fritzlyn Jeanette's Flash,** Gold ★ Sire — **Fairlawn Actor's Hollyhock,** Gold ★ Dam, fifth generation, Excellent 7 times — 93.5, with Excellent Udder at 9 years, 133,719 lbs. milk, 6,396 lbs. fat). FLASH has two Excellent maternal sisters, Chedco K. Hollyhock (E—94.5), with Excellent Udder at 4 years, and Chedco Hollyhock (E—93.5), with Excellent Udder at 10 years.

FLASH is a good-boned bull with great size and scale. His calves are sharp and dairy. We have great faith in him.

We have also bred a few to Lyrene May Rose Prince

Write or call about bull calves sired by the above, or about purchasing semen.

C. E. COTTING, Owner
Room 315, 10 Post Office Square
Boston, Mass. 02109

Federal Accredited No. 100024
State Bang's Free No. 20
ANDREW C. WARNER, Herd Manager
Telephone: 838 - 2861
Area Code 617

ROUTE 62
BERLIN, MASS. 01503
ROLAND B. PLUMMER, Herdsman
Telephone: Berlin 838 - 2445

The American Guernsey CATTLE CLUB

70 Main St., Peterborough, N. H. 03458
Tel. 603—924-3344

OFFICERS AND BOARD OF DIRECTORS

Frank D. Brown, Jr., Port Deposit, Md. 21904, President, '71. Tel. 301—375-2311

Monroe C. Bouton, R. 2, Mount Vernon, Ohio 43050, Vice-President, '68. Tel. 614—392-6206

Robert H. Lage, R. 3, Davenport, Iowa 52804, 2nd Vice-President, '69. Tel. 319—285-9885

F. X. Chapman, Secretary-Treasurer.

Kenneth A. Brighton, Attorney. Tel. 603—924-3361

Robert W. Basse, R. 1, Old Hickory, Tenn. 37138, '69. Tel. 615—847-3013

G. P. Black, Box 37, Arrey, New Mex. 87930, '72. Tel. Hatch 267-4274

Donald T. Burton, R. 1, Box 26, Eagle, Wis. 53119, '71. Tel. 414—495-2278

W. Clark Fleming, Jr., P. O. Box 5506, Virginia Beach, Va. 23455, '72. Tel. 464-3525

Harry A. Herman, P. O. Box 1033, Columbia, Mo. 65201, '72. Tel. GI 2-1008

Leon R. Kleinpeter, Jr., R. 6, Box 50, Baton Rouge, La. 70815, '68. Tel. WA 1-1421

Greyble L. McFarland, Jr., RD 1, Box 708, Indianapolis, Ind. 46227, '70. Tel. 317—787-2234

Richard H. Merritt, Town Farm Rd., Farmington, Conn. 06032, '71. Tel. 203—677-1583

Stanley Murphy, R.D. 1, Tully, N. Y. 13159, '70. Tel. 315—696-8763

Joe Pritzl, Fruitland, Idaho 83619, '69. Tel. 208—452-3375

Jacob Tanis, Augusta, N. J. 07822, '68. Tel. 201—383-2921

Raymond F. Witmer, R.F.D. 1, Willow Street, Pa. 17584, '70. Tel. 717—786-3526

(Year indicates Board term expiration.)

ADMINISTRATION
F. X. Chapman, Secretary-Treasurer

COMPTROLLER
F. Russell Abbott

DATA PROCESSING
George N. Eastman, Director

GUERNSEY BREEDERS' JOURNAL
Richard G. Price, Managing Editor
Arlene M. Delaney, Editorial
John R. Wheeler, Advertising

HERD REGISTER
Irving E. Nichols, Director

PEDIGREES AND CLASSIFICATION
Clarence W. Greenie, Director
Lawrence O. Colebank, Official Classifier, 400 Circle Hill Drive, Knoxville, Tenn. 37919. Tel. 615—588-2243

PRINTING
Leonard E. Cashion, Director

PRODUCTION TESTING
Socrates Kereazis, Director

PROMOTION
Bill Maynard, Director

EXTENSION
George W. Chambers, 515 S. Lincoln St., Owatonna, Minn. 55060. Territory: Iowa, Kan., Minn., Mo., Neb., N. Dak., S. Dak. and Wis. Tel. 507—451-7813

William Chilcoat, Lakeville, Conn. 06039. Territory: New England. (Breeder Representative.) Tel. 203—435-9404.

A. Wendell Fuhriman, Room 1, Thatcher Bldg., Logan, Utah 84321. Territory: Ariz., Calif., Colo., N. Mex., Nev., S.W. Tex. and Utah. Tel. 801—752-2362

Louis Gruninger, III, Room 120, Bartlett Hall, Rutgers College of Agriculture, New Brunswick, N. J. 08903. Territory: N. J. Tel. 201—249-0992

William H. Juzi, P. O. Box 458, Camp Hill, Pa. 17011. Territory: Del. and Pa. Tel. 717—737-0551

Jimmy C. McLain, Box 23, Senatobia, Miss. 38668. Territory: Ark., La., Miss., Okla., Tenn. and Tex. Tel. 601—562-6531

George R. Pankey and R. A. McLaughlin, Asst., 4901 West Clay St., Richmond, Va. 23230. Territory: D. C., Md., Va. and W. Va. Tel. 703—288-7776

H. Joseph Pendergast, 6 South Grand St., Cobleskill, N. Y. 12043. Territory: N. Y. Tel. 518—234-7461

Sam Taylor, 10891 Sunnyside Rd., Clackamas, Ore. 97015. Territory: Idaho, Mont., Ore., Wash. and Wyo. Tel. 503—658-3612

Warren Vander Hule and Ralph W. Coarsey, 213 Townes Rd., Columbia, S. C. 29210. Territory: Ala., Ga. and N. and S. C. Tel. 803—772-2820

Carroll L. Ward, Jr., P. O. Box 146, Astatula, Fla. 32705. Territory: Florida. (Breeder Representative.) Tel. 904—343-3328

GUERNSEY BREEDERS' JOURNAL

IN THIS ISSUE
NOVEMBER 23, 1967

Vol. 120 — No. 10

FEATURES

720 **A Balanced Budget of Three Quarters of a Million Dollars Approved by the Board of Directors for AGCC** — By Francis X. Chapman
724 **Can The Colored Breeds Come Back?** — By R. G. Price
730 **1967 National Guernsey Show**
746 **National Junior Show**
749 **17th Green Meadow Sale**
750 **Fair Field Dispersal**
751 **The Second Yellow Creek Sale**
752 **5th Hoosier Guernsey Sale** — By Robert E. Jones
752 **Elkhart County Sale**
753 **29th Missouri State Sale** — By G. B. Secker
753 **Minnesota State Sale** — By George W. Chambers
754 **London Lake Farm Dispersal** — By Warren Vander Hule
754 **Hillside Milking Herd Dispersal**
755 **Atlantic Rural Exposition** — By R. A. McLaughlin
756 **Southeastern Fair** — By Warren Vander Hule
757 **Missouri State Fair** — By G. B. Secker
758 **Mid America Fair**
758 **Pacific National Exhibition** — By George M. White
759 **Southeast Oklahoma Field Day**
760 **New Jersey State 4-H Guernsey Show** — By Louis Gruninger III.
761 **State Fair of Oklahoma**
761 **Alabama State Fair** — By Warren Vander Hule
762 **Panhandle South Plains Fair**
763 **Pacific International Livestock Exposition** — By Elmer J. Meadows
765 **State Fair of West Virginia** — By R. A. McLaughlin
766 **Imitation Milk Threat To Dairy Farmer Grows**
769 **Where To Buy Guernseys—1967-68 Farm and Sire Directory**
781 **50 Highest Summarized Sires For Milk**
782 **50 Highest Summarized Sires For Fat**
783 **50 Highest Summarized Sires For Type Classification**

DEPARTMENT INDEX

721 **Index of Advertisers**
745, 790 **New Members**
768 **Class Leaders:** Pineholm Caroler's Cancan, Rosendahl Cavalier Fairy
768 **New Reserved Prefixes**
784 **Gold Star Sires:** Bayville Royal Astor, Westlynn Nero's Navaho, Mississinewa Farms N.Chum, Colbys Minnie Monarch, McDonald Farms Golden Bart
784 **AI Gold Star Sire:** Edisto Farms Flash's Star
865 **Official DHIR Production Records**

THE COVER

1st prize get and 1st prize breeders senior get of Norgert's Royal Nance at the 1967 National Guernsey Show, shown by Mrs. Gertrude McNaught, Elgin, Ill. Left to right: Norgert's Nance Queenette, Norgerts Nance Mona, Elsview Farm Nance's Gladys and Norgerts Nance Tid.

Subscription Price: United States, $3.00 per year.
Outside United States, $4.00 per year. Microfilm subscriptions available.
CLOSING DATES FOR ADVERTISING COPY
7th of the month preceding for issue of the 7th.
23rd of the month preceding for issue of the 23rd.
(Each issue is mailed eight days before date of publication)

Published Bi-Weekly on the 7th and 23rd of each month, except issue of December 23rd, by The American Guernsey Cattle Club, 70 Main Street, Peterborough, New Hampshire 03458.

Any address changes should be sent to
Guernsey Breeders' Journal, 70 Main St., Peterborough, N. H. 03458
Telephone: 603-924-3344

CAN THE COLORED BREEDS COME BACK?

THIS is the question asked of Lawrence Colebank, official classifier for The American Guernsey Cattle Club, in an article appearing in the October 25, 1967, issue of Hoard's Dairyman. This interesting article will be reprinted in an early issue of the Guernsey Breeders' Journal, in order that our readers may read the candid comments made by Lawrence.

Lawrence replied to the question, "Yes, if we breed the right kind." We agree, but go one step forward and say that we don't need to come back, we haven't gone anywhere except ahead. We always have been, and continue to be, an important and vital part of the dairy industry. Golden Guernsey milk still has no equal for its taste appeal and flavor. The milk distributors want and need Guernsey milk. We are breeding and developing the right kind—cows that produce delicious Guernsey milk efficiently and economically. Lawrence says, "It is easier to breed Guernseys that will milk like Holsteins than it is to breed Holsteins that will produce Guernsey milk."

Our 1967 National grand champion is not only a sight to behold in the show ring, but she combines utility along with her beauty. Norgerts Nance Tid, owned by Mrs. Gertrude McNaught, Rolling Acres, Elgin, Ill, recently completed a National milk record of *23570 lbs. of milk and *1067 lbs. of fat, 7-9—DHIR—305—2x, first for milk and eighth for fat.

The Future Is In Good Hands

When we watch our youth exhibit and work with their cattle at shows across the country, and at a show like our recent National Junior Show, we cannot help but feel confident that the future is in good hands. The junior champion of the National Junior Show, Sandcut Andy Tammy, shown by Peggy Stultz, Terre Haute, Ind., went on to place second in a strong class of 39 junior yearlings in the open show. The reserve senior and grand champion female, Housley's P. Willie, was bred and shown by her owner, Robert Housley, Riceville, Tennessee. Gerar Ballerina, senior and grand champion of the show, as well as her dam, Gerar Gay Bella, were bred by Edwin W. Merryman, Sparks, Maryland. Both of these animals, bred by their Junior exhibitors, had previously been winners and champions in the open classes at strong shows.

This year's Junior Show was high in quality, and a real tribute to the exhibitors. In the open show, the parade of eight cows for the championship was a sight to behold. Guernsey breeders everywhere can be proud of this tremendous display of Guernseys.

Guernsey sale prices at public auction are up, production continues to increase, and interest in classification is the greatest ever. The breed continues to move forward! Continue to do your part. Let's make '68 even greater.

Richard G. Price

Golden Guernsey, Inc.

Tel. 603—924-3344

OFFICERS

Frank D. Brown, Jr., Port Deposit, Md. 21904, President, '71. Tel. 301—375-2311

Monroe C. Bouton, R. 2, Mount Vernon, Ohio 43050, Vice-President, '68. Tel. 614—392-6206

F. X. Chapman, Secretary-Treasurer

F. Russell Abbott, Comptroller. Ervin F. Diamond, Asst.

GOLDEN GUERNSEY COMMITTEE

Gavin W. McKerrow, Chairman, Pewaukee, Wis. 53072, '68. Tel. 414—562-7316

Merritt H. Adamson, 401 Wilshire, Suite 210, Santa Monica, Calif. 90401, '69. Tel. 213—451-5515

Robert W. Basse, R. 1, Old Hickory, Tenn. 37138, '69. Tel. 615—847-3013

Frank D. Brown, Jr., Port Deposit, Md. 21904, '68. Tel. 301—375-2311

W. Clark Fleming, Jr., P. O. Box 5506, Virginia Beach, Va. 23455, '70. Tel. 464-3525

Leon R. Kleinpeter, Jr., R. 6, Box 50, Baton Rouge, La. 70815, '68. Tel. WA 1-1421

Richard H. Merritt, Town Farm Rd., Farmington, Conn. 06032, '70. Tel. 203—677-1583

(Year indicates Committee term expiration.)

ADMINISTRATION

F. X. Chapman, General Manager

F. N. Perry, Sales—Promotion Manager

Robert Max, Account Executive
5855 Horrell Rd., Dayton, Ohio 45426
Tel. 513—837-3240

REGIONAL MANAGERS

FLORIDA & NEW ENGLAND
Mike Stuhlsatz, AGCC Office.

MARYLAND AND VIRGINIA
George R. Pankey
R. A. McLaughlin, Asst.
4901 West Clay St., Richmond, Va. 23230. Tel. 703—288-7776

MICHIGAN
Edward J. Wright, 10540 Gratiot Rd., Saginaw, Mich. 48603. Tel. 517—792-4746

TRI-STATES
Darrell Ehrlich, 330 W. Broadview Drive, Lincoln, Neb. 68505. Tel. 402—466-3788

STATE REPRESENTATIVES

CALIFORNIA
W. D. Moffat, Sec., Calif. G. C. C., Inc., P. O. Box 636, Jackson, Calif. 95642. Tel. 209—223-0478

ILLINOIS
George A. Campbell, Field Sec., Ill. G. B. A., Inc., 5 N. River St., Batavia, Ill. 60510. Tel. 312—879-3396

INDIANA AND KENTUCKY
Robert E. Jones, Sec.
Ind. G. B. A., Box 426, Mulberry, Ind. 46058. Tel. 317—296-2666

MISSOURI
G. B. Secker, Field Representative
Mo. G. B. A., 516 Broadway, Box 629, Hannibal, Mo. 63401. Tel. 314—221-4296

NEW JERSEY
Louis Gruninger, III, Field Sec.
N. J. G. B. A., Inc., Room 120, Bartlett Hall, Rutgers College of Agriculture, New Brunswick, N. J. 08903. Tel. 201—249-0992

NEW YORK
H. Joseph Pendergast, Business Manager, N. Y. State G. B. Co-Op., Inc., 6 South Grand St., Cobleskill, N. Y. 12043. Tel. 518—234-7461

OHIO
Ronald D. Eberhard, Business Manager, Ohio G. B. A., 633 High St., P. O. Box 289, Worthington, Ohio 43085. Tel. 614—885-6683

PENNSYLVANIA AND DELAWARE
William H. Juzi, Business Manager
Arthur L. Mulford, Golden Guernsey Sales
John F. Blyholder, Jr., N. E. Fieldman
Pa. G. B. A., P. O. Box 458, Camp Hill, Pa. 17011. Tel. 717—737-0551
Willard W. Walton, W. Fieldman, 596 Farview Drive, Greensburg, Pa. 15601. Tel. 412—837-2597

SOUTHEASTERN GUERNSEY FIELD SERVICE
Warren Vander Hule, Sec.-Treas.
Ralph W. Coarsey, Field Representative, 213 Townes Rd., Columbia, S. C. 29210. Tel. 803—772-2820

WISCONSIN
Leslie Peckham, Field Sec., Wis. G. B. A., 38 S. Water St., W., Fort Atkinson, Wis. 53538. Tel. 414—563-4100

HEAD MAN AT BAYVILLE

BAYVILLE MARINER OF FAME

BAYVILLE MARINER OF FAME
Born November 20, 1961
Owned jointly with Quail Roost Farms.
11 daus., 11 rec. av. 12302—4.7%—579 (M.E.—305—2x), 1 cl. av. 85.5

His Dam

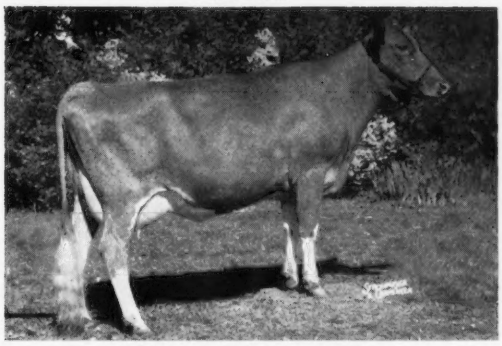

BAYVILLE LOYAL MARLENE

Sire: **HENSLEE FARMS V. FAME**
Gold Star — Al Gold Star Sire
482 daus., 616 rec. av. 10598—4.6%—491 (M.E.—305—2x), 326 cl. av. 83.2

Dam: **BAYVILLE LOYAL MARLENE** (E 3x)
11510—535—Sr2DHIR—305—2x
12990—540—Sr3DHIR—305—2x
13460—555—5DHIR—305—2x
14820—627—6DHIR—305—2x
15020—660—7DHIR—305—2x

Granddam

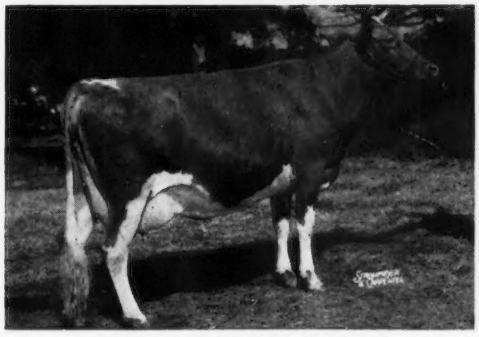

BAYVILLE MARGARET MARLENE

Granddam: **BAYVILLE MARGARET MARLENE**
(E 3x)
9 records include —
15518—720—Sr3—365C—3x
15754—713—Sr4HIR—365—3x
16400—765—5yrs—365C—3x
18423—838—7yrs—365C—3x
15036—716—12HIR—365—2x

BAYVILLE MARINER OF FAME is in the No. 1 Stall at Bayville. One hundred head are presently bred to him. His daughters milk; they have quality and dairyness. His daughters at Quail Roost are the best group they have had by one sire. A daughter, Bayville Misty Trude, was Grand Champion at the Tennessee State Fair, Reserve Grand at the Mid-South Fair, Grand Champion of the Junior Show at both fairs. His frozen semen is available.

BAYVILLE FARMS, INC. **VIRGINIA BEACH, VIRGINIA 23455**

700 Registered Guernseys

Federal Accredited 339823
Tel. 464 - 3525, Night 464 - 2100
W. Clark Fleming, Jr., President and Manager
A. M. MacKay, Jr., Supt. of Cattle
Tel. 464 - 1542

P. O. Box 5506
Bang's Free 1428

Les Donahoe, Herdsman
H. S. Sanders, Sr., Herdsman
Located 10 mi. east of Norfolk on Route 60

CALENDAR OF COMING EVENTS

Sales

NOVEMBER

Nov. 24. Northfield Farm Guernsey Dispersal, W. T. Onley and W. T. Onley Canning Co., Inc., Snow Hill, Md., owners. Sale at Pavilion, Lancaster, Pa., managed by the Pennsylvania G. B. A., P. O. Box 458, Camp Hill, Pa. 17011, and The Merryman Company, Sparks, Md. 21152.

Nov. 30. 248th Special Guernsey Sale, Lancaster, Pa., 12:30 noon. Sale managed by the Pennsylvania G. B. A., P. O. Box 458, Camp Hill, Pa. 17011.

DECEMBER

Dec. 13. 2nd Buckeye Quality Production Sale, Fairgrounds, Delaware, Ohio. Sale managed by the Ohio G. B. A., P. O. Box 289, Worthington, Ohio 43085.

Dec. 14. 249th Special Guernsey Sale, Lancaster, Pa., 12:30 noon. Sale managed by the Pennsylvania G. B. A., P. O. Box 458, Camp Hill, Pa. 17011.

Dec. 15. Pickwick Farm Dispersal, Estate William T. Piggott, Purcellville, Va. Sale managed by The Merryman Company, Sparks, Md. 21152, and the Stewart Rivers Sales Service, Fredericksburg, Va. 22401.

Dec. 16. Ostrodka Complete Dispersal, Sandoval, Ill., John Ostrodka, owner. Sale managed by the Illinois G. B. A., 5 North River St., Batavia, Ill. 60510.

JANUARY

Jan. 25, 1968. 250th Special Guernsey Sale, Lancaster, Pa. Sale managed by the Pennsylvania G. B. A., P. O. Box 458, Camp Hill, Pa. 17011.

APRIL

April 20, 1968. 1st Ohio Invitational Guernsey Show and Sale, Ohio Exposition Center, Columbus, Ohio. Sale managed by the Ohio G. B. A., P. O. Box 289, Worthington, Ohio 43085.

MAY

May 4, 1968. 43rd Renewal of The Guernsey Sale, Cow Palace, San Francisco, Calif. Sale managed by The Merryman Company, Sparks, Md. 21152.

May 20, 1968. Sixth Kentucky National Guernsey Show and Sale, Exposition Center, Louisville, Ky. Sale managed by Buzz Garey, 100 Walnut Lane, Morrisville, Pa. 19067.

Meetings

NOVEMBER

Nov. 28. Missouri G. B. A. Annual Meeting, Eckles Hall, University of Missouri, Columbia, Mo., 10:30 a.m.

DECEMBER

Dec. 1. Eastern G. B. A. Annual Meeting, New Bolton Center, Kennett Square, Pa.

Dec. 2. Iowa G. B. A. Annual Meeting, Iowa City, Iowa.

Dec. 5-6-7. Guernsey Fieldmen's Workshop, Peterborough, N. H.

Dec. 5-7. Annual VPI Dairymen's Short Course, Dairy Cattle Center, Blacksburg, Va.

JANUARY

Jan. 22-27, 1968. New Jersey Farmers Week, Trenton, N. J. **Dairy Day, Jan. 24,** Forsgate Country Club, Jamesburg, N. J.

MAY

May 1-4, 1968. The American Guernsey Cattle Club Annual Convention, Sir Frances Drake Hotel, San Francisco, Calif. 94101.

Fairs and Shows

JANUARY

Jan. 15-19, 1968. Pennsylvania Farm Show, Harrisburg, Pa. Guernseys will be judged on Jan. 15 by Jack Ball (open & jr.).

Jan. 26-Feb. 4, 1968. Southwestern Exposition and Fat Stock Show, Fort Worth, Texas. Guernseys will be judged on Feb. 1.

FEBRUARY

Feb. 6-17, 1968. Florida State Fair, Tampa, Fla. Guernseys will be judged on Feb. 15 (open) and Feb. 13 (jr.) by G. M. Cairns.

Feb. 9-18, 1968. San Antonio Livestock Exposition, San Antonio, Texas. Guernseys will be judged on Feb. 14 (open) and Feb. 16 (jr.).

Chat . . .

MRS. ALICE KLINK CLEMMER, mother of Mrs. Marian Shellenberger, died at Quail Roost Farms, Rougemont, N. C., on September 30. Mrs. Clemmer was 88 years old, and had made her home with Mr. and Mrs. George Shellenberger for the past five years. Besides her daughter, Marian, she is survived by another daughter, Mrs. Helen Huy, of Pottstown, Pa., and a grandson, James Huy, of Frederick, Maryland. We extend sympathy to Mrs. George Shellenberger and her family.

Linda Vierra became the bride of LOREN LOPES on October 14 at Turlock, California. Loren has been an outstanding Junior Guernsey breeder and is a former FFA member, winning many awards at the California State Fair and at county fairs. He is a member of the Stanislaus County G. B. A., the California G. C. C., and a Junior Member of The American Guernsey Cattle Club.

STYPE ROSE 13TH, the English Guernsey that produced a breed world record for both milk and fat of 27501 lbs. of milk and 1545.5 lbs. of fat in 334 days, owned by Mr. and Mrs. Vincent, Gouldings Farm, Blashford, Ringwood, Hampshire, England, recently captured the Interbreed Supreme Championship at the 1967 Royal Dairy Show in London. Congratulations on this wonderful performance.

THEODORE S. AYANOGLOU, office manager for Curtiss Breeding Service, Cary, Ill., was killed in an automobile accident while enroute home from work on October 27. He was 56 years old. Mr. Ayanoglou joined the Curtiss organization in 1949.

Powerful Gain

GRANDAD had his Clydesdales, but grandson counts his horses in terms of tractors and trucks. And U.S. farmers are adding to their motor power rapidly.

The Nation's 3.2 million farms used 4.8 million tractors in 1964 (the year of the most recent agricultural census). Back in 1959, tractor numbers totaled only 4.7 million units on 3.7 million farms.

Numbers of motor trucks on farm increased from approximately 2.8 million in 1959 to 3.0 million in 1964—a gain of about seven per cent. However, the number of automobiles used on farms dipped about one per cent.

SEND IN YOUR ALL-AMERICAN ENTRIES EARLY

All-American entries and pictures MUST be received at the Home Office by December 13, 1967, as the Nominating Committee **meets on December 18 in Peterborough, New Hampshire. Don't miss out because you have waited too long.** Mail your nominations for All-American consideration as EARLY as possible!

ADOHR FARMS

CAMARILLO · VENTURA COUNTY · CALIFORNIA

Breed Your Herd To This Top Sire . . .

McDONALD FARMS DUKE'S JUSTIN

Born January 6, 1966

His 7 nearest dams classified 4 Excellent — 3 Very Good

Sire: **McDonald Farms B Grand Duke,** a son of Burger's Place Billy, GOLD STAR — AI GOLD STAR SIRE, out of McDonald Farms Bright Edella (E), 12230—599—Jr3DHIR—305—2x.

His Dam

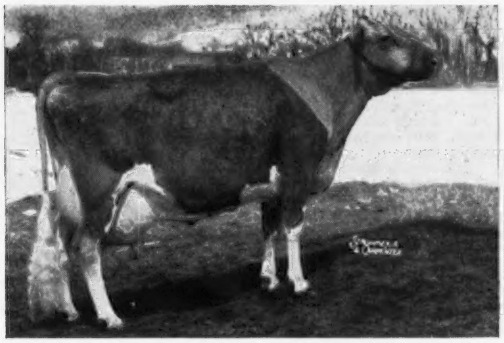

★ **McDonald Farms Miss Tingle** ★
GOLD ★ DAM — VG 5 times
Lifetime Production, 132,356M—6197F
*16044—763—Jr3HIR—365—2x
*15462—709—Sr4HIR—305—2x

His Maternal Sister

McDonald Farms Supreme Wallie
Total production to Feb. 1, 1967,
114,854M — 5587F.
15530—760—7DHIR—305—2x
14820—686—10DHIR—305—2x

In Addition To "Justin" You Can Also Breed Your Herd To These Top Sires Through Our

FROZEN SEMEN PROGRAM

Go Foward With ADOHR

CLOVERDALE SOCIAL DORMAN
SHAMROCK PRISCILLA'S PINNACLE
ADOHR LINARIA'S WARRIOR
ADOHR PRINCE ANGER
SHAMOCK BON WATCHFUL
BAY MEADOWS BILLY DAN

Stay Ahead With ADOHR

Take Advantage Of Our Frozen Semen Breeding Program — Select The Bull Of Your Choice, Then Breed Your Cows to That Adohr Herd Sire.

T. A. KNIGHT, Manager — **The Welcome Mat Is Always Out At Adohr** — J. L. ELLIOTT, Superintendent

A GUIDE TO BUYING A HELP IN SELLING

A MARKET PLACE FOR OWNERS OF REGISTERED GUERNSEYS

THESE FARMS USUALLY HAVE STOCK FOR SALE

(12 listings a year for only $18.00)

ALABAMA

Horace B. DeShazo
DeShazo's Dairy
R. 2, Headland 36345

Joe Hall
R. 1, Box 252, Montgomery 36105

Placid Oaks Farm
St. Bernard College
St. Bernard 35138

ARIZONA

R. Jack Cartwright
Sun Valley Guernseys
4612 North 58th Drive
Phoenix 85000

W. T. McClelland & Son
Shamrock Guernsey Farm
P.O. Box 5524, Tucson 85702

Wm. J. Rasmussen
Sarival Guernsey Farm
R. 3, Box 370, Glendale 85301

Henderson Stockton
Arizona Farms Guernseys
507 Security Bldg., Phoenix 85004

Frank Van Loon
Hollandra Farm
119 LaVeen Stage,
Phoenix 85026

ARKANSAS

Mr. and Mrs. Don Cloe
Cloe-Acres Guernsey Farm
R. 3, Box 234, Bentonville 72712

Owen and Inez Thurman
Thurman's Guernsey Farm
Summers 72769

H. J. Wasson
R. 2, Box 23, Conway 72032

Mr. & Mrs. Floyd Wiedower
Win Meadow Farm
R. 3, Greenbrier 72058

CALIFORNIA

Brawley Guernsey Ranch
2588 S. Brawley Ave., Fresno 93706

Joan Carrillo
La Senorita Guernsey Farm
3225 Bloomfield Rd.,
Sebastopol 95472

George & Louise Clever, and Hugh Crawford
Cleverlands
R. 2, Box 390, Tracy 95376

Arnold Kessler
Bay Meadow Farm
R. 1, Box 504, Galt 95632

Glenn & T. P. Koller
Westlane Guernsey Farm, 5411 W. Calif., Fresno 93706

Meadow Gold Farms
R. 3, Box 405, Bakersfield 93307

George Mickelsen
Neslekcim Guernseys
2400 Pepper Rd., Petaluma 94952

Clifford R. Orr
Indian Valley Farm
5030 Sonoma Mt. Rd.,
Santa Rosa 95404

Dean Peterson
Nan-Dee Farm, 7914 Tegner Rd., Hilmar 95324

Larry Peterson
Hilmar Guernseys, 20815 Bloss Ave., Hilmar 95324

Truman & Don Silacci
Trusil & Sildon Farms
6155 Lakeville Highway,
Petaluma 94952

COLORADO

Don Anderson
"the little farm"
1505 West Prospect,
Ft. Collins 80521

Melvin Carlson & Sons
Melaine Farm
Johnstown 80534

Norman Carlson & Sons
Norlyns Guernsey Farm
R. 1, Box 90, Berthoud 80513

Wm. H. & Eva Egner
Wileva Guernsey Farm
R. 1, Box 147, Loveland 80537

Wallace Kaufman
Melodie Lane Farm
R. 1, Box 12, LaSalle 80645

Gerhard C. Miller
Gay-Lue Farm
R. 2, Box 40, Berthoud 80513

Calvin Schwalm
Arecala Farms
R. 1, Box 206, Loveland 80537

Joseph H. Thayer
Thayer's Farm
R. 1, Box 37, Broomfield 80020

George H. Wetterich
Grand Mesa View Ranch
R. 1, Cedaredge 81413

GEORGIA

Grady N. Coker
Nejasco Farm
R. 1, Canton 30114

H. J. Haga & Son
Clearbranch Farm, R. 1,
Fort Valley 31030

George L. Hale
Vary Best Farm
R. 3, Box 341, Washington 30673

Henry J. Hershberger
Montega Farm
R. 1, Box 81B, Montezuma 31063

George N. Martin, Jr.
Willow Valley Farm
Box 135, Jackson 30233

James H. McCorkle
Hillsboro Farm
R. 3, Thomson 30824

D. I. & Louis H. Parker
Parker Guernsey Farm
R. 1, Dublin 31021

James E. Pace & Son
Rexdale Farm
R. 2, Forsyth 31029

Tommie E. Waldrop
Frautoba Farms
Winston 30187

H. E. Wood
Fairfield Farm
R. 1, Winterville 30683

Mr. & Mrs. Edwin E. Yoder
Dixie Hill Farm
R. 1, Box 105, Montezuma 31063

Melvin E. Yoder
Flint River Farm
R. 1, Box 106, Montezuma 31063

IDAHO

Ruben P. Asumendi
Ubilla Farm
R. 2, Nampa 83651

George Beer
Idagrace Guernsey Farm
R. 3, Jerome 83338

Roy K. Boggs
Dari-Dale Farm
R. 1, New Plymouth 83655

Lyle G. Couch
Lynacrest Farm
R. 1, Nampa 83651

Robert S. Davis & Sons
Idacrest Farm
R. 1, Kuna 83634

Green Pastures Farm, Inc.
R. 1, Homedale 83628

Deloy Hawker
R. 2, New Plymouth 83655

Walker F. LaCrone
Grasse Flats
R. 2, New Plymouth 83655

Vernon E. Lassen
Stratum Farm
R. 2, Filer 83328

J. K. Luce
Lu/Acres
R. 4, Nampa 83651

Walter Matthiesen
Diversified Farm
R. 2, Filer 83328

Lester & Ethelyn McComb
Leslynn Farm
R. 1, New Plymouth 83655

Virgil U. Norwood
Paradise Farm
Hagerman 83332

John Otten
Ottendale Farm
R. 2, New Plymouth 83655

Charles J. & Robert A. Pritzl
Prestdale Farm
R. 2, New Plymouth 83655

Joe Pritzl
Westlynn Farm
Fruitland 83619

INDIANA

Mr. & Mrs. H. C. (Jack) Schlichtenmyer
Indian Lore Guernsey Farm
Route 1, Cromwell 46732

IOWA

W. J. Grotenhuis
Suburban Dairy Farm
Route 2, Box "D", Stanton 51573

KANSAS

Morrison Bros.
R. R. 2, Box 214,
Salina 67401

Est. W. G. Ransom
Ransom Farm
R. R. 2, Williamsburg 66095

Paul E. Snodgrass
Pawnee Valley View Farm
R. F. D. 1, Garfield 67529

LOUISIANA

Bogue Chitto Dairies
P.O. Box 315, Franklinton 70438

Inglewood Plantation
R. 2, Box 53, Alexandria 71303

Mr. and Mrs. M. L. Johnson
Cloverleaf Guernsey Farm
P.O. Box 4340, Monroe 71205

Kleinpeter Farms Dairy, Inc.
Leon R. Kleinpeter, Jr.
R. 6, Box 50, Baton Rouge 70814

Gilbert Mills
Mills Farm, R. 1, Box 260,
Zachary 70791

Walker's Cloverland Dairy
M. W. Walker
P.O. Box 1088, Alexandria 71301

Edgar Waller
Lorine Farm
R. 1, Kentwood 70444

MAINE

Robert W. Cole
Cole Farm Dairy
R.F.D. 3, Biddeford 04005

Leland C. Rich, Pres.
Richton Farms
R. #1, Madison 04950

Howard S. Millett
Howmar Acres Polled Guernseys
Dixmont 04932

MARYLAND

Frank D. Brown, Jr.
Mt. Ararat Farms
Port Deposit 21904

MASSACHUSETTS

Ruth Dyer Wells
Gayvil Farm
Carpenter Hill Rd., Charlton City 01508

MICHIGAN

Lawrence and Carol Hope
Sandyacres Farm
R. 2, Otsego 49078

Wilbur Patton
R. 1, Box 160, Albion 49224

Wm. & Harlan Pleiness
Maple Dawn Guernsey Farm
R. 1, Box 97, Scottville 49454

Harold Shook
Maylee Manor
Quincy 49082

Elton R. Smith
Med-O-Bloom Farm
R. R. 1, 5337 — 100th St.,
Caledonia 49316

Osbern Thurlow
Maple View Farm
R. 2, 3618 E. Kent Rd.,
Freeland 48623

William J. Turner
4405 South Hemlock Rd.,
R.F.D. 1, Hemlock 48626

MINNESOTA

Donald J. Forner
Three Cliffs Farm
R. 2, Chaska 55318

Damon Freiheit & Sons
Oakwood Hills Farm
R. R. 1, Lake City 55041

Homer Goss and Odean Goss and Sons
Pine Knoll Farm
Lewiston 55952

Harold Olsen & Sons
Green Hill Farm
Barnum 55707

Ashle Skaar
Green Needles Farm
Hayward 56043

Raymond H. & Sylva Thompson
Thompson Farm
R. F. D. 4, Waseca 56093

MISSISSIPPI

Jack Barnett
Sunny Land Farms
R. 3, Box 231, Starkville 39759

Dudley B. and David R. Bridgforth
Pleasant Hill Guernsey Farm
R. 1, Nesbit 38651

James R. Troutman & Mildred A. Terry
Quailes Crest Farm
Fernwood 39635

MISSOURI

H. W. Haas
Ozark Vale Farm
R. 1, Box 186, Rolla 65401

Carl E. Kastendieck
Cloverdell Farm
R. 2, Billings 65610

Girard B. Secker
Mo. G. B. A., Palmyra Rd., Hannibal 63401

Sunnymede Farms, Inc.
Bismarck 63624

MONTANA

R. E. Banderob & Son
Glenarrow Farm
Rd. 19 N, Worden 59088

Herman Becker & Son
Becker Guernsey Farm
Ballantine 59006

Fred Grosskop
Gross Acres
R. 1, Billings 59102

Bruce Thompson
Flaherty Flat Guernseys
Columbus 59019

Eugene Wilcox
Poverty Flats
Joliet 59041

NEBRASKA

Chapman Guernsey Farm
R. 2, North Bend 68649

NEW HAMPSHIRE

A. J. Young
Great Elm Farm, Inc.
R.F.D. 3, Dover 03820

NEW JERSEY

Conover's Guernsey Farms, Inc.
York Road, Hightstown 08520

A. G. Henisee & Sons
Village View Farm
Wilkins St. Road, P.O. Box 97, Medford 08055

Lloyd B. Wescott
Mulhocaway Guernseys
Box 73, Rosemont 08556

NEW YORK

Roger H. Corbetta
Attebroc Farm
Verbank Rd., Millbrook 14221

Sayre MacLeod
Sayre Farms
Phelps 14532

Lloyd S. Riford
Greystone Farm
West Genesee Rd., Auburn 13021

Alice K. Wightman
Wightman Guernsey Farm
Coventry Road, R. D. 1, Greene 13778

NORTH CAROLINA

Belmont View Farms, Inc.
A. B. Slagle, R. 1, Franklin 28734

Alfred M. Brown
Clear Springs Farm
P.O. Box 604, Concord 28025

B. M. Cantrell
Cantrell Dairy Farms
P.O. Box 398, Hendersonville 28739

Carolina Dairy
Cleco Farm, John Burn, Pres.
P.O. Box 1302, Shelby 28150

Dr. H. C. Carr
Guernsdel Farm
R. 2, Chapel Hill 27514

W. P. Dixon & Son
R. 1, Leasburg 27291

Mr. & Mrs. B. N. Fleming
Route 2, Cleveland 27013

O. T. Fowler
Grand View Guernsey Farm
Pfafftown 27040

Herbert J. & Frances H. Fox
Croasdaile Farm
P.O. Box 1769, Durham 27702

George Watts Hill
Quail Roost Farm
Rougemont 27572

Clarence & Charlie Knight
Knightdale Farm
R. 3, Box 160, Greensboro 27410

Harold E. Myers & Sons
Bottom View Farm
R. 1, Cleveland 27013

Open Grounds Dairy, Inc.
Georgina P. Yeatman, Vice-Pres.
Mildred W. Mulford, Pres.
R. 1, Box 189, Beaufort 28516

J. C. & Howard Randle
Pinnacle View Farm
R. 2, Kings Mountain 28086

A. P. Snyder
Wyolina Farm
R. 1, Concord 28025

J. J. Williams, Jr.
R. 1, Cleveland 27013

OKLAHOMA

Gaylord Guernsey Farms
R. 2, Box 102, Oklahoma City 73114

Al Geurkink
Geurkink Guernsey Farm
R. 3, Box 20, Ardmore 73401

Ray or Oleta Gonterman
Gonterman Guernsey Farm
208 Lake Road, Ponca City 74601

Robert Charles Griggs and Robert Charles Griggs, Jr.
Golden Dew Guernsey Farms
Mustang 73064

Soft Gold Dairy, Inc.
T. M. Hershberger
13 Woodland Rd., Sapulpa 74066

OREGON

Orville L. Brown
Brownies Guernsey Farm
R. 1, Box 417, Woodburn 97071

Ernest F. Calhoun
Twinkle Star Ranch
1800 Beacon Dr., Grants Pass 97526

F. H. & E. M. Detering
Oak Leaf Farm
R. 1, Box 276, Independence 97351

Foster Harrold & Sons
Mammoth Maples Farm
R. 2, Box 190, Creswell 97426

Wm. J. Herinckx & Sons
Danny Dave Farm
R. 1, Box 6, Banks 97106

Cecil & Wilbur Johnson
Valley Rogue Guernsey Farm
3047 Upper River Rd., Grants Pass 97526

R. M. Lyon
Prairie Bloom Farm
4030 Prairie Rd., Junction City 97448

Staehely Bros.
Valley View Guernsey Farm
R. 1, Box 566, Oregon City 97045

Wilsona Farms, Inc.
Hans Leuthold & Sons
R. 2, Box 878, Tillamook 97141

John Winter, Jr.
Plain View Farm
4210 River Rd., Eugene 97402

PENNSYLVANIA

Glen S. Seely
Frosty Vale Farm
R. D. 2, Bloomsburg 17815

RHODE ISLAND

George P. Clark
Horse Shoe Falls Farm
Shannock 02875

SOUTH CAROLINA

James B. Brandt
Topmost Guernsey Farm
Ulmers 29849

George & Ted Coleman
Big Creek Hill Farm
Rt. 5, Saluda 29138

Mr. and Mrs. G. Mellwood Coleman
Meldoro Farm, R. 6, Box 78, Saluda 29138

Earle Corley
R. 4, Saluda 29138

R. E. Darden
Dardenella Farm
R. 3, Orangeburg 29115

James, Joe, John & Newt. Gaston
Gaston Farms
Richburg 29729

Ronald P. Gaston
Grarocipe Farms
R. 3, Woodruff 29388

James B. Guess, III
Edisto Farms
Box 187, Denmark 29042

Leonard W. Gwin
Gwindale Farm
R. 1, Blackstock 29014

Marvin, Perry & Bennett Hamm
Myrtledale Farm
R. 4, Box 105B, Newberry 29108

D. O. & Joe F. Lovelace
Lacar Farm
R. 3, Prosperity 29127

F. W. Mack
Ideal Sunset Farm
North 29112

Harry E. Mayer & Sons
Anguern Acres
R. 4, Box 305, Newberry 29108

A. L. McCaskill & Son
Lyndale Farm
R. 4, Bishopville 29010

Fred T. Mills
Marfred Farm
R. 1, Saluda 29138

Rudolph & Frank Mitchell
Rudanke Farm
R. 5, Saluda 29138

Alfred H. Nichols & Chalmers L. Hancock
R. 1, Saluda 29138

Rodgers M. Reid
Silver Brook Farm
R. 1, Richburg 29729

Hugh B. Rhodes
Sedohr Dairy Farm
Box 243, Estill 29918

Nicholas G. Roosevelt Est.
Gippy Plantation
Moncks Corner 29461

John Everette Shealy
Shady Grove Farm
R. 3, Box 127, Newberry 29108

Heyward L. Shuler & Son
Haywood Farm
R. 2, Cameron 29030

Bobby K. Sturgis
Sturgis Farms
R. 1, Rock Hill 29732

Paul K. & James L. Switzer
Cross Arrows Farm
P.O. Box 603, Union 29379

Thornwell Orphanage
LushAcres Farm
P.O. Box 60, Clinton 29325

TENNESSEE

Lee Housley
Ridgeway Farms
R. 1, Riceville 37370

James Edward Waddell
Nolichuckey Farm
R. 4, Greeneville 37743

TEXAS

C. W. Brandes
Brandes Guernsey Farm
R. 3, Sealy 77474

Lester Flora & Family
Greenacres Guernsey Farm
R. 1, Como 75431

C. S. Lankart
Lankart Guernsey Farm
R. 6, Box 303-A, Waco 76706

J. T. Lively & Son
Bluff View Farm
11200 Denton Dr., Dallas 75229

Harry Peterson & Fred Barge
Hillcrest Farm, P. O. Box 1469
Austin 78767

John D. Porter
Double J Farm
Box 547, Buda 78610

UTAH

Cache Valley Breeding Assn.
1950 North Main, Logan 84321

Dwyth M. Daines
Cache Meadow Farms
Box 423, Logan 84321

Sherman Fitzgerald
Sher-Von Farm
1128 E. 12400 So., Draper 84020

C. J. Smout
Mira Loma Farm
Rt. 2, Box 828
Ogden 84404

D. I. Weeks
Medo-Lani Farm
20 South 2 West, Smithfield 84335

Willis Whitbeck
Wil-O-Whit Farm
5770 South Redwood Rd., Murray 84107

VIRGINIA

C. A. Cutchins, III
Deerpath Farms
P. O. Box 217, Franklin 23851

W. L. Young
Rose Valley Farm
R. 3, Box 154, Franklin 23851

WASHINGTON

C. P. Boon
Rockyhill Farm
R. 2, Box 551, Oak Harbor 98277

Herman & Walter Bosse
Walman Farm
R. 4, Box 64, Snohomish 98290

Edward C. Brown
Iona B Farm, R. 2, Box 429, Ridgefield 98642

Far West Farms, Inc.
Charles A. Damon & Sons
R. 1. Bow 98232

Graysmarsh Farms, Inc.
R. 2, Box 135, Sequim 98382

W. D. (Doug) Larson
Dugeth Farm
R. 2, Box 411, Stanwood 98292

Frank & Bill Messner
Silver Star Farm
R. 1, Box 324
Brush Prairie 98606

Lawrence M. Newman
New Haven Guernsey Farm
R. 2, Box 404, Port Orchard 98366

C. A. Robinson & Son
Robindell Farm
R. 1, Box 123, Sequim 98382

T. A. Roetcisoender
Roetta Farm
R. 2, Box 146, Everett 98202

Everett M. Russell
Russellhurst Dairy
R. 4, Box 4234, Wapato 98951

Floyd Sandell
Lindean Farm
2445 E. Bakerview Rd., Bellingham 98225

Paul I. Tomchick
Chanticleer Farm
R. 1, Box 163, Graham 98338

Louis Van Mersbergen
Will-O-West Farm
906 Pangborn Rd., Lynden 98264

Marvin Van Mersbergen
Markwell Farm
1493 Pangborn Rd., Lynden 98264

Walter R. & Dorothy K. Wendt
Guernsey Meadows Farm
R. 2, Box 346, Battle Ground 98604

Western Glow Farms, Inc.
Friedrichs Bros.
R. 1, Box 112, Bow 98232

A. Winters & Sons
Winacres
R. 3, Wapato 98951

G. F. Zweegman & Sons
Rozelyn Farm
9265 Double Ditch Rd., Lynden 98264

WISCONSIN

Harold Clausen
Level Green Farm
R. 1, Bruce 54819

Leo Gasper and Son
Toma Guernsey Farm
Hwy. 123, Baraboo 53913

Elmer G. Kunz
Weg Acres Guernseys
R. 1, Fort Atkinson 53538

Erwin J. Riemer
Realane Farm
9231 W. Bonnewell Rd., 136 N., Mequon 53092

NORGERTS NANCE TID, New National Milk Class Leader With 23570 Lbs. of Milk—7-9—DHIR—305—2x, Senior and Grand Champion In 1965 And Again In 1967 For Rolling Acres, Elgin, Illinois.

HIGH MEADOWS JOLLY LAFAYETTE, A Repeat Winner For Senior and Grand Champion Bull For Bill Rasmussen, Glendale, Arizona, and Adohr Farms, Camarillo, California.

ANSMIL D. JUDITH, A "Dividend," Wins Junior Championship For Females For Rasmussen, Orr and Silacci.

RUSSELL WENGER, Goshen, Indiana, Has Junior and Reserve Grand Bull and Reserve Senior and Grand Female.
Liseter Wins Reserve Junior Bull Honors On LISETER BEACON's REWARD. ROYLU FARMS K. BERTHA Is Reserve Junior Champion Female For Henry Venier, High Meadows Farm, La Fayette, New York.

ILLINOIS Wins State Herd — PENNSYLVANIA Second — NEW YORK Third. JACOB TANIS, Ideal Guernsey Farms, Augusta, New Jersey, Is Premier Breeder. GERTRUDE McNAUGHT, Rolling Acres, Elgin, Ill., Is Premier Exhibitor.

1967 NATIONAL Show

Greatest National In Years —

Depth Of Quality Most Impressive.

46 Two-Year-Olds Make Up The Largest

Class For Any Breed At The Show.

THE 1967 National Guernsey Show, held at the North American Dairy Cattle Show, Columbus, Ohio, October 18 and 19, presented 288 of the breed's greatest show cattle to a large and enthusiastic ringside. M. B. Sowerby, Woodacres, Princeton, N. J., did a very workmanlike job in handling the placings, and the general ringside comments were most favorable. When the eight cows came out for senior championship, everyone was greatly impressed with the animals that were paraded for championship consideration in this 1967 National — one of the greatest yet held by our breed. Mert was ably assisted by his consultant, Joe Pritzl, Westlynn Farm, Fruitland, Idaho. Guernsey breeders everywhere would thrill to the great display of power and depth of quality as evidenced at this wonderful show. The breeders, exhibitors and all who participated in this tremendous display of Guernseys are to be complimented. The class of 46 two-year-olds was the largest on exhibit by any breed at the show. Our 1967 National Champion had just finished a new class leading record of 23570 lbs. of milk, 7yrs.-9mos.—DHIR —305 days, 2x, to become the new National milk leader for her class.

Mrs. Gertrude McNaught was Premier Exhibitor of the show and had blue ribbon winners in the three-year-old, four-year-old and aged cow classes. She also had the champion best uddered cow of the show, Wye Heights Rich Iletta, the first prize four-year-old. In the group classes, Rolling Acres had first best three females, first senior and first breeders get on the get of Norgert's Royal Nance. James K. Heidrich, 5932 Muddy Creek Road, Cincinnati, Ohio, had the first junior get on a get of Fairlawn Muriels Actor. Carroll L. Ward, Jr., Lay Laine Farm, Astatula, Fla., had the first prize produce of dam.

Henry C. Venier, La Fayette, N. Y., won the National Two-year-old Futurity and the senior yearling heifer class. Lee and John Housley, Riceville, Tenn., had the first prize two-year-old in a class of 46. Liseter Farm, Newtown Square, Pa., had first place bull calf; Valley Set Farm, Goshen, Ind., first yearling bull; Sarival and Adohr, first bull, two years and over; Sarival, Clifford Orr, Santa Rosa, Calif., and Don Silacci, Petaluma, Calif., first junior yearling heifer, a "Dividend" bred by Anson B. Smith, Ansmil Farm, Columbus, Ohio, and purchased in the recent Ansmil Dispersal, and Jacob Tanis, Ideal Guernsey Farms, Augusta, N. J., first heifer calf and Premier Breeder honors for the show.

Bull Classes — 38 Head

In a class of 12 bull calves, Judge Sowerby found his first place winner in Liseter Beacon's Reward, a son of Liseter Winning Beacon out of a Liseter Brilliant daughter from the great "Secret" family. In second place was Norgerts N. Royal Footprint, a double cross to "Nance," owned by Gertrude McNaught, while in third spot was Maple Lawn Prince Brent, a son of Eber-Lea Farms Prince, shown by Donald L. Klamfoth, Canal Winchester, Ohio. Mert felt that his top bull calf was an upstanding, clean-cut animal that was slightly better over the rump and standing on a better set of front legs than his bull calf in second place. The bull calf in first place went on to become reserve junior champion of the show for Liseter Farm, Newtown Square, Pennsylvania.

In a class of 15 yearling bulls, first place went to an entry owned by Russell J. Wenger and Dean Kronk. The winner, and junior and reserve grand champion of the show, was Valley Set Artist Honor. In second was Cogniac's Charming Lester, a son of High Meadows Charmer, shown by Hazel H. Beach and Robert D. Sommers, London, Ohio. In third spot was the entry of Jim and Alice Fish, Hickory Corners, Mich., Lockshore Sultan Rebel. Judge Sowerby was especially impressed with the balance and style of his first prize yearling bull. He felt he walked better on his front feet, was better over the rump, and had just a little more breed character, especially about the head.

The famous words "Lafayette we are here" rang loud and clear once again at a National show. "Lafayette" responded by again taking top honors—senior and grand championship of the show. High Meadows Jolly Lafayette, bred by Henry C. Venier and owned by William J. Rasmussen and Adohr Farms, needed no introduction to followers of the tanbark and the National. In 1962, "Lafayette" was Reserve All-American bull calf. He also won All-American honors as a senior yearling in 1963, two-year-old in 1964, aged bull in 1965, and again in 1966. He is by McDonald Farms High Neptune and out of Caumsett Regal Gloss, eight times Excellent, 13260—650—14DHIR—305—2x, Reserve All-American Aged Cow in 1957 and 1958, and champion best uddered cow at the 1957 National. In second place in this class of 10 Guernsey bulls, two years and over, was Woodacres Nance Valiant, shown by Price-Black Farms, Inc., Arrey, N. Mex., while third place went to Spring Lane Governor's Captain, a son of Spar Hill Governor, owned by Howard N. Phillips and Gordon B. Briggs, Fredericktown, Ohio. Mert and the ringside were impressed with the tremendous capacity, balance and style of the "Lafayette" bull. The bull in second place, a two-year-old, was tall and upstanding and he

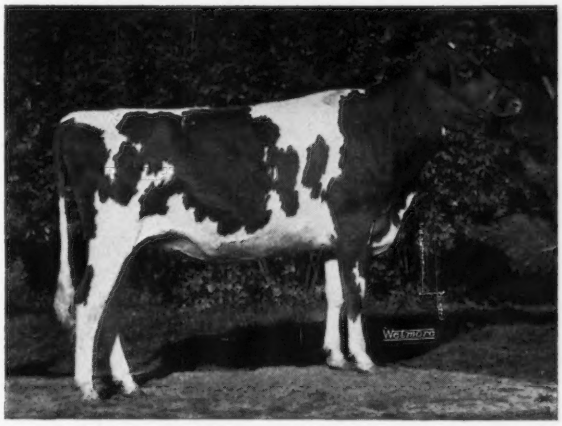

Roylu Farms K. Bertha, first prize senior yearling heifer and reserve junior champion female, owned by Henry C. Venier, La Fayette, N. Y. Sire: Norgert's Quebec R. Kajohn. Dam: Roylu Phil's Bertha.

Reserve Champions

Valley Set K. Ginger, second prize aged cow, five years and over, reserve senior and grand champion female, and winner of the Burton Lane Trophy, owned by Russell J. and Ronald E. Wenger, Goshen, Ind. Sire: Maurana B. Butterfat Kavalier. Dam: Valley Set A Gene.

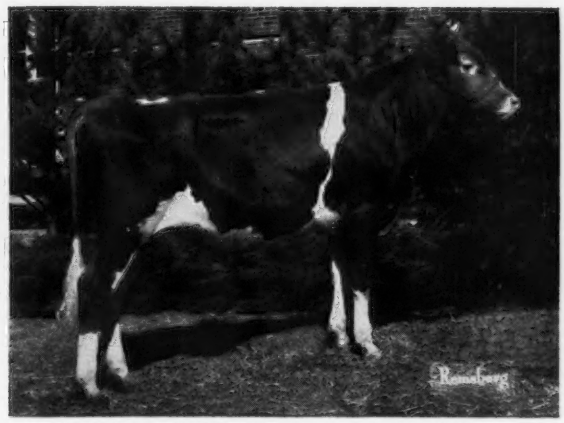

Liseter Beacon's Reward, first prize bull calf, four months and under 12, and reserve junior champion bull, owned by Liseter Farm, Newtown Square, Pa. Sire: Liseter Winning Beacon. Dam: Liseter Brilliant Sabrina.

First Prize Winners

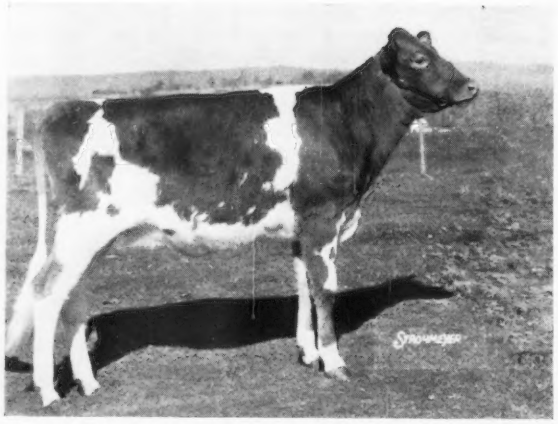

Ideals Surfaces Jennifer, first prize heifer calf, owned by Jacob Tanis, Augusta, N. J. Sire: Ideals Surface. Dam: Ideals Trions Jennifer.

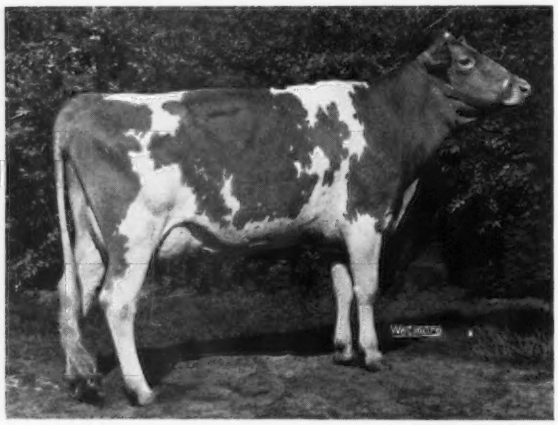

High Meadows Melba, first prize Two-year-old Futurity winner, owned by Henry C. Venier, La Fayette, N. Y. Sire: Nyala Ermine's Bonanza. Dam: Mabel of Squarewoods Farm. She was the winner of the Lake Louise Farm Trophy.

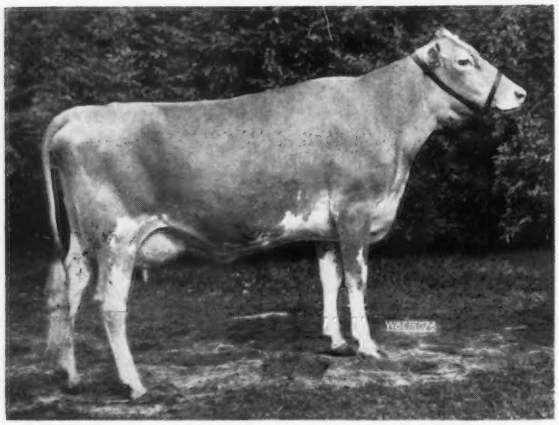

Housley's C. Merrysong, first prize cow, two years and under three, owned by Lee Housley, Riceville, Tenn. Sire: Housley's J. Champion. Dam: Housley's L. Mame. She was the winner of The American Guernsey Cattle Club Trophy.

had an advantage in length of body, rump and heart over a very nice bull in third place.

Female Classes — 250 Head

46 Two-Year-Olds—Largest Class Of The Show For Any Dairy Breed

Guernsey breeders need not take a back seat or apologize to anyone about their cattle. The 1967 National gave proof positive of the tremendous progress our breed has made in recent years and is continuing to make. The depth and quality of our open show was tremendous. The junior yearling class was deep in quality and gave evidence of the great young animals that Guernsey breeders are developing from coast to coast. The milking classes were terrific—good ones all the way down the line. Our 1967 champion just made a National milk record of 23570—305—2x. There was evidence in every class of the wonderful combination of beauty and utility. They had the type, and gave evidence of their power and production.

In a class of 36 heifer calves, first place went to Jacob Tanis, Augusta, N. J., on Ideals Surfaces Jennifer, a tremendous calf with wonderful balance, a good top, walking on good feet and legs, and blending just a little better, especially in back of the shoulders. The calf in second place, Norgerts Nance Junella, owned by Rolling Acres, a double cross to "Nance," was similar in type to the "Jennifer" calf, having a slight advantage over the rump, but for the reasons mentioned above Judge Sowerby gave his top heifer the nod in this nice class. In third place was Hullside Hal Happy, a daughter of Mulhocaway Butterfat King Hal and out of a Liseter Brilliant daughter, shown by John Hull, Westminster, Maryland.

The junior yearling class of 39 was especially impressive. It was in this class that Judge Sowerby found his junior champion for the show. The winner of the class was Ansmil D. Judith, a daughter of McDonald Farms R.L. Dividend, bred by Anson B. Smith, Columbus, Ohio, and shown by William J. Rasmussen, Sarival, Glendale, Ariz., Clifford Orr, Santa Rosa, Calif., and Donald Silacci, Petaluma, California. The calf was purchased by this trio at the Ansmil Dispersal for $2,900, and earlier in the year had been junior champion at the Ohio State Fair. In second place was Sandcut Andy Tammy, owned by Donald Stultz and Family, Terre Haute, Indiana. Earlier in the day, "Tammy" had placed first in the Junior Show for Peggy Stultz and had gone on to be junior champion of an outstanding Junior Guernsey Show. In third place was Ideals Factors Mint, owned by Jacob Tanis. Judge Sowerby was especially impressed with the size, scale, good bone and upstandingness of his top heifer. She was especially deep in the heart and flank and a real top for a strong class of junior yearlings. There was a little added excitement as they started to show the class of 39 junior yearlings. The halter on one of the "Dark Horse" daughters, Sarival Dark Minnie, slipped off, and the heifer broke away from her showman, Henderson Stockton, Arizona Farms, Phoenix, Arizona. The Dark Horse really took off and she was hot to trot. After quite a battle, she was caught by field representative, A. Wendell Fuhriman, Logan, Utah, with a convincing nose hold. He was assisted by our official classifier, Lawrence O. Colebank.

From a class of 31 senior yearlings, Mert found his reserve junior champion for the show. In first place was Roylu Farms K. Bertha, bred and consigned to the 17th Green Meadow Sale by Dale Breeze, Lee, Illinois. She was purchased in the sale at $1,900 by Henry C. Ven-

NATIONAL GRAND CHAMPION

HIGH MEADOWS JOLLY LAFAYETTE

First prize bull, two years and over, and senior and grand champion, winner of the Langwater Trophy. Sire: McDonald Farms High Neptune. Dam: Caumsett Regal Gloss. Breeder: Henry C. Venier, La Fayette, New York. Owner: William J. Rasmussen, Glendale, Arizona, and Adohr Farms, Camarillo, California.

NATIONAL JUNIOR CHAMPION

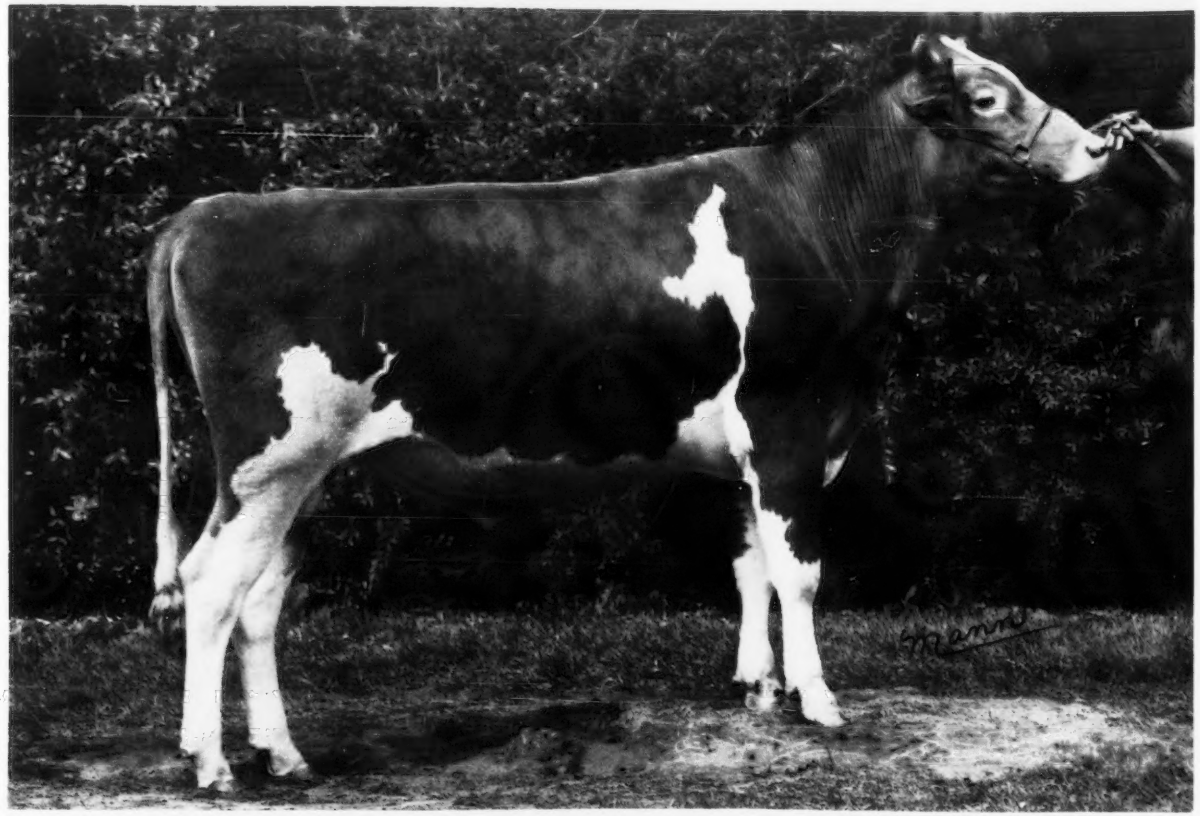

VALLEY SET ARTIST HONOR

First prize yearling bull and junior and reserve grand champion. Sire: Valley Set Financier's Artist. Dam: Valley Set Comets Hilda. Breeder: Russell J. and Carlton J. Wenger, Goshen, Indiana. Owner: Russell J. Wenger, Goshen, Indiana, and Dean Kronk, Elkhart, Indiana.

NATIONAL JUNIOR CHAMPION

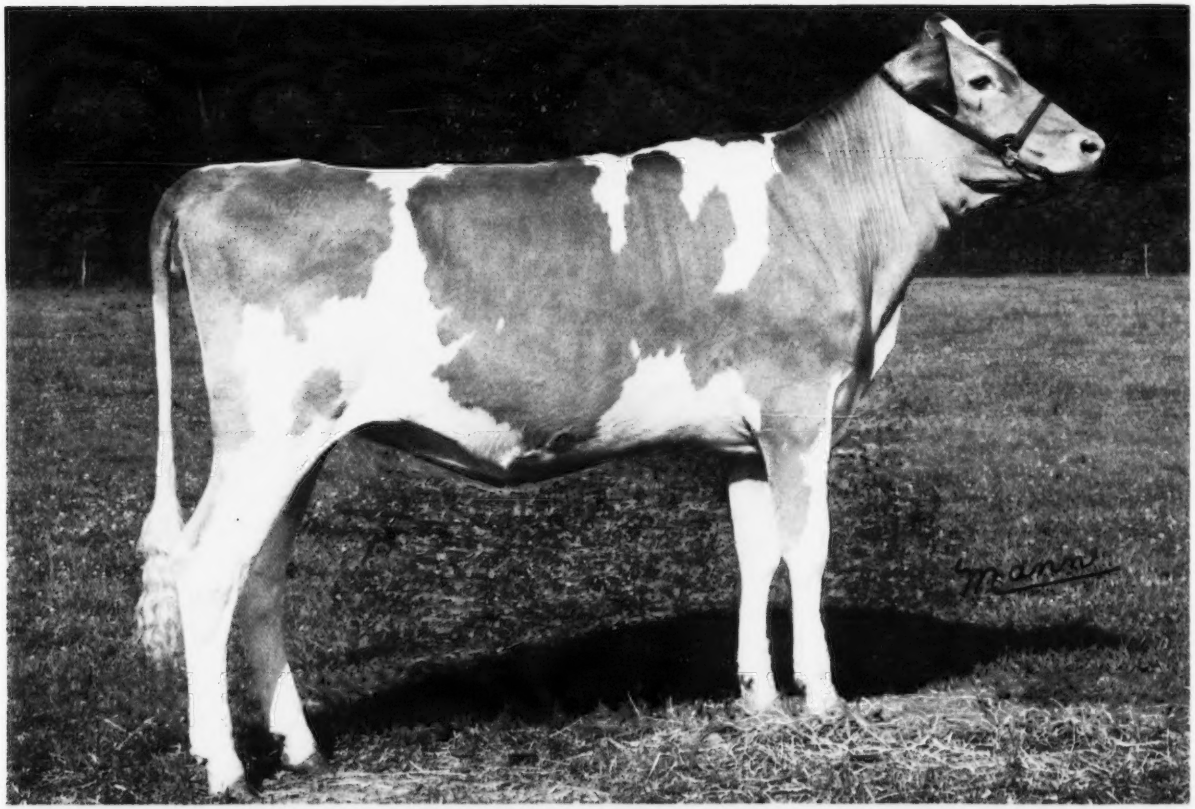

ANSMIL D. JUDITH

First prize junior yearling heifer and junior champion. Sire: McDonald Farms R. L. Dividend. Dam: Pine Vista ABC Dimple. Breeder: Anson B. Smith, Columbus, Ohio. Owner: William J. Rasmussen, Glendale, Arizona, Clifford Orr, Santa Rosa, California, and Donald Silacci, Petaluma, California.

NATIONAL GRAND CHAMPION

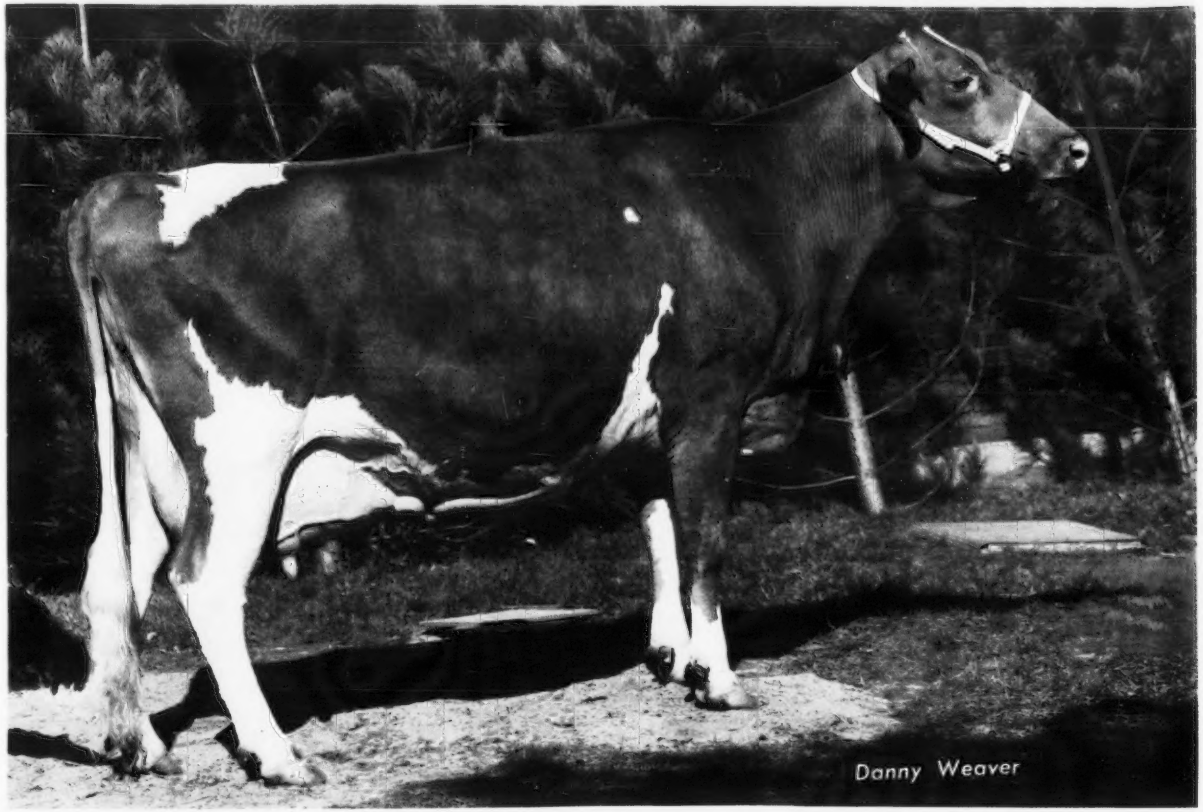

NORGERTS NANCE TID

First prize cow, five years and over, and senior and grand champion, winner of the Douglaston Manor Farm Trophy. Sire: Norgert's Royal Nance. Dam: Norgert's Alexis Tid. Breeder and Owner: Mrs. Gertrude McNaught, Elgin, Illinois.

ier, High Meadows Farm, La Fayette, N. Y., and went on to win the class and reserve junior championship for Mr. Venier. In second place was Shamrock A.P. Dellie, bred and owned by W. T. McClelland and Son, Tucson, Arizona. In a last minute switch in this class, Mert placed "K. Bertha" up mainly because he felt she was standing on a better set of hind legs than his heifer in second. He liked the front ends and the beautiful balance of both of these heifers. In third place was Franchester Designer's Maid, bred and shown by Franchester Farms, Inc., West Salem, Ohio.

This year, 14 competed for top honors in the National Two-year-old Futurity Class. Top honors in the class went to Henry C. Venier on High Meadows Melba, a daughter of "Bonanza," out of a daughter of "Flash." She later went on to place second in a class of 46 two-year-olds. In second and third places were two entries bred and owned by Jacob Tanis, Ideal's PS'Kyna and Ideal's NAA's Bet. Mert especially liked the cleanness about the front end, the balance and smoothness of udder and strength of heart on his top animal.

The winner in the largest class of the day, that of 46 two-year-olds, was Housley's C. Merrysong, a daughter of Housley's J. Champion, bred and shown by Lee Housley, Riceville, Tennessee. "Merrysong" was also selected as best uddered two-year-old. Second best udder went to the seventh place animal, Fawn Acre's B.C. Pebble, shown by Howard Phillips and Family, Fredericktown, Ohio. In second place in this class of 46 two-year-olds was the Futurity winner, High Meadows Melba, while third place went to Ideal's PS'Kyna, the second place animal in the National Futurity. Judge Sowerby felt that for an animal that had been milking eight months, his top selection still showed a great deal of dairy character. He liked the height and width of her rear udder, and was especially impressed with her size and strength, giving her an advantage in udder over those below her.

The winner in another terrific class, that of 38 three-year-olds, was Hanover Hill S. Cheryl, a daughter of Hanover Hill Success, a "V. Fame" out of a Wandamere Predictor daughter from the "Sonsie" family, shown by Mrs. Gertrude McNaught. "Cheryl" had previously won her class and was senior and grand champion at the 1967 Dairy Cattle Congress and World Dairy Cattle Show, Madison, Wisconsin. In second place was Hullside Beauty B.F. Melody, bred by John Hull and shown

First Prize Winners

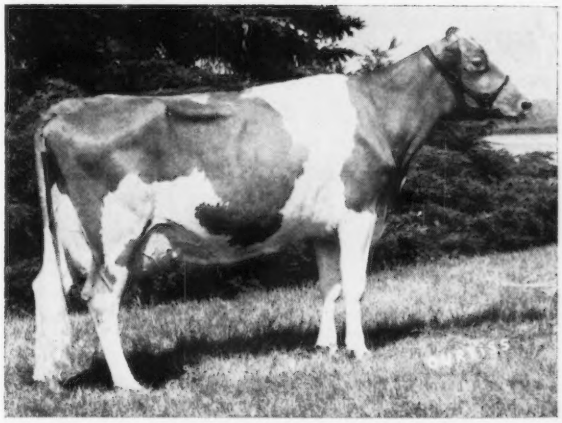

Hanover Hill S. Cheryl, first prize cow, three years and under four, owned by Mrs. Gertrude McNaught, Elgin, Ill. Sire: Hanover Hill Fame Success. Dam: Orchard Meadows Cecelia.

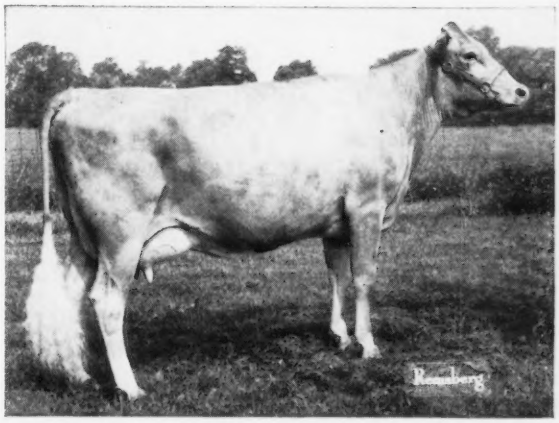

Wye Heights Rich Iletta, first prize cow, four years and under five, and champion best uddered cow, owned by Mrs. Gertrude McNaught, Elgin, Ill. Sire: Wye Heights Richmond. Dam: Wye Heights Desiree. She was the winner of the Meadow Lodge Farm Trophy.

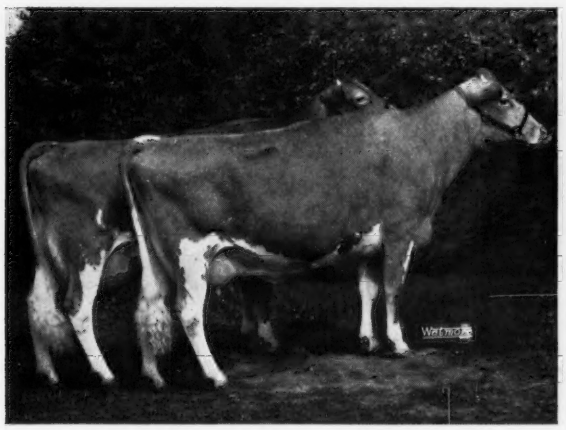

First prize Produce of Welcome Challenger's BD Uneda, winner of the Franchester Farms Trophy, shown by Carroll L. Ward, Jr., Astatula, Fla. Left to right: Welcome Hermes Uneda Gail and Welcome Hermes Utopia.

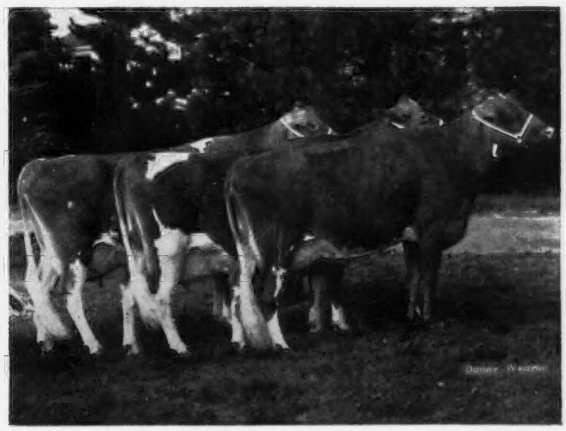

First prize Best Three Females, winners of the Bill Jones Trophy, shown by Mrs. Gertrude McNaught, Elgin, Ill. Left to right: Norgert's Bea Emp. B. Kathryn, Norgerts Nance Tid and Norgerts Nance Mona.

Special Awards . . .

A. J. Young, Dover, N. H., presenting the **Langwater Trophy** to William J. Rasmussen, Glendale, Ariz., and T. A. Knight, manager of Adohr Farms, Camarillo, Calif., exhibitors of the grand champion bull, High Meadows Jolly Lafayette. Henry C. Venier, La Fayette, N. Y., breeder, at right.

Jacob Tanis, Augusta, N. J., and Marilyn Zech, Michigan Guernsey Queen, presenting **Burton Lane Trophy** to Russell J. Wenger, Goshen, Ind., exhibitor of the reserve grand champion cow, Valley Set K. Ginger. Ronald J. Wenger at the halter.

Stanley Murphy, Tully, N. Y., and Mary Doreen Smith, Illinois Guernsey Queen, presenting **Douglaston Manor Farm Trophy** to Mrs. Gertrude McNaught, Elgin, Ill., exhibitor of the grand champion cow, Norgerts Nance Tid. Mr. W. H. Odlum at right, and Marvin Fansher at the halter.

Joe Pritzl, Fruitland, Idaho, presenting the **Meadow Lodge Trophy** for the best uddered cow to Mrs. Gertrude McNaught, Elgin, Ill., on Wye Heights Rich Iletta.

Atherton W. Hobler, Princeton, N. J., presenting the **Lake Louise Farm Trophy** to Henry C. Venier, La Fayette, N. Y., for High Meadows Melba, winner of the National Two-year-old Futurity. Dave Younger at the halter.

Frank D. Brown, Jr., Port Deposit, Md., President of The American Guernsey Cattle Club, presenting **The American Guernsey Cattle Club Trophy** to Lee Housley, Riceville, Tenn., exhibitor of the best two-year-old, Housley's C. Merrysong.

Trophy Presentations

Francis X. Chapman, Secretary of The American Guernsey Cattle Club, presenting the **Peer Challenge Cup** to Mrs. Gertrude McNaught, Elgin, Ill., exhibitor of the winning get of Norgert's Royal Nance.

Wayne McLaughlin, herd manager, presenting the **Franchester Farms Trophy** to Carroll L. Ward, Jr., Astatula, Fla., exhibitor of the winning produce of Welcome Challenger's BD Uneda. Frederic L. and Linda Sue Ward at the halters.

Harold Birkhold, Columbus, Ohio, presenting **Select Sires, Inc., Trophy** to Mrs. Gertrude McNaught, Elgin, Ill., exhibitor of the winning breeders senior get of Norgert's Royal Nance.

W. Clark Fleming, Jr., Virginia Beach, Va., presenting the **Quail Roost Maxim Trophy** to James K. Heidrich, Cincinnati, Ohio, exhibitor of the winning junior get of Fairlawn Muriels Actor.

K. C. Sly, Cortland, N. Y., presenting the **Bill Jones Trophy** to Mrs. Gertrude McNaught, Elgin, Ill., for the best three females, bred and owned by exhibitor.

by Henry C. Venier. "Cheryl" and "Melody" placed one and two for best udder in their class. "Melody" is by Mulhocaway Beauty Butterfat, out of a Liseter Brilliant daughter. In third place in this class was Gerar Ballerina, bred and shown by Edwin W. Merryman, Sparks, Maryland. Edwin was also the breeder of the dam of "Ballerina," and earlier in the Junior Show, Edwin showed Gerar Ballerina to senior championship of the 1967 National Junior Show. Although the cow in first place had been milking since March, Bert was impressed with her balance and symmetry, her udder veining and dairyness, especially liking her length of neck. He placed two over three on rear udder and size and scale.

The winner in a class of 27 four-year-olds, and the champion uddered cow of the show, was Wye Heights Rich Iletta, top of the recent Blakeford Dispersal at $10,000, and top selling female at public auction this year. She is owned by Gertrude McNaught and was bred by Thomas G. Wyman, Easton, Maryland. In second place in the class was View Top Command's Jane, a daughter of "Top Command," owned by Melvin H. and Mildred S. Wessel, Airville, Pennsylvania. Third place, and second best udder of the class, went to Lay Laine Dorian's Marylyn, a daughter of Mulhocaway Butterfat Dorian, owned by Franchester Farms, Inc., West Salem, Ohio.

In a great class of 33 aged cows, Judge Sowerby

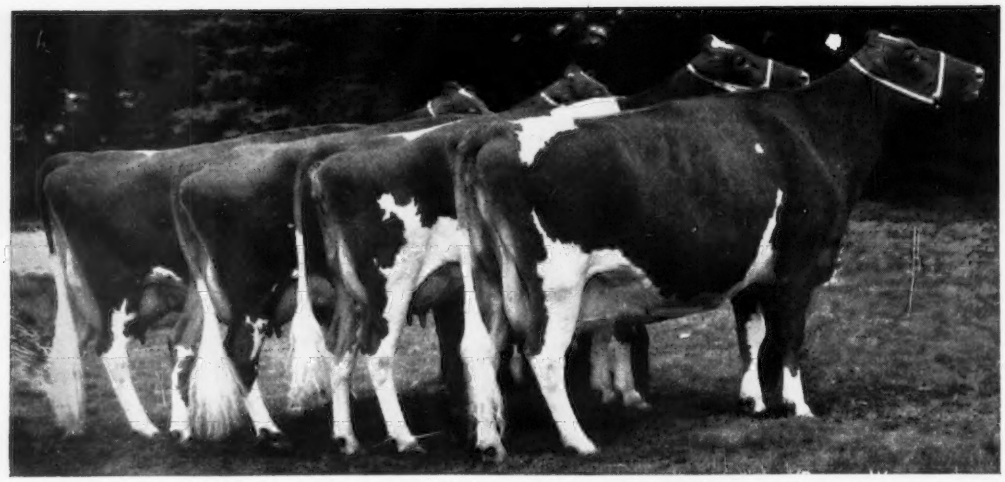

First prize Get and first prize Breeders Senior Get of Norgert's Royal Nance, winners of the Peer Challenge Cup and Select Sires, Inc., Trophy, shown by Mrs. Gertrude McNaught, Elgin, Ill. Left to right: Norgert's Nance Queenette, Norgerts Nance Mona, Elsview Farm Nance's Gladys and Norgerts Nance Tid.

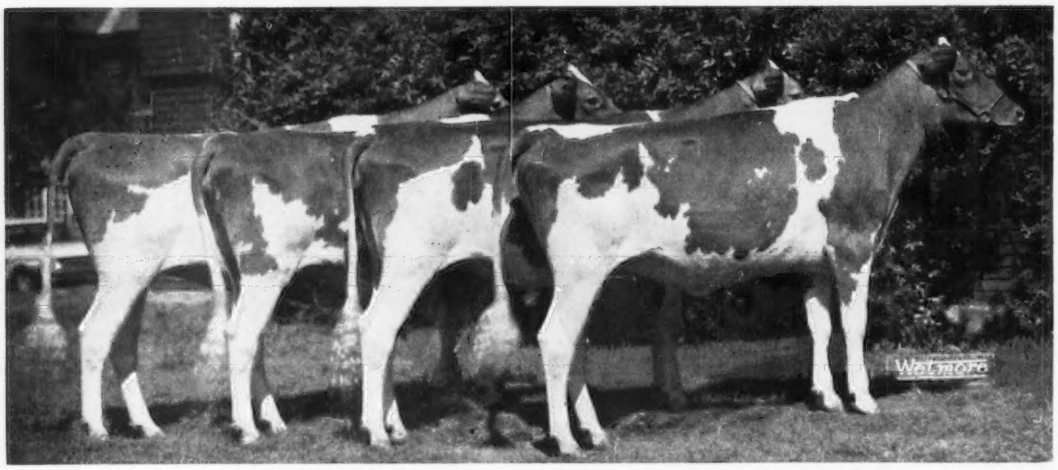

First prize Junior Get of Fairlawn Muriels Actor, winners of the Quail Roost Maxim Trophy, shown by James K. Heidrich, Cincinnati, Ohio. Left to right: Happy Hill Muriel Susanna, Happy Hill Muriel Sue, Happy Hill Muriel Lace and Happy Hill Muriel Betty.

found both his senior and grand and reserve senior and grand champions. In first place, and senior and grand champion of the show, was Norgerts Nance Tid, bred and owned by Mrs. Gertrude McNaught. "Tid," Excellent twice, a former National grand champion in 1965, has two class leading records, *22066—*1094—Jr4—DHIR—365—2x, and the one just completed, a National record, first place for milk, of *23570 lbs. of milk and 1067 lbs. of fat, 7-9 — DHIR — 305 — 2x, and was twice a Reserve All-American and twice an All-American. In second place was the reserve senior and grand champion, Valley Set K. Ginger, a daughter of Maurana B. Butterfat Kavalier, owned and shown by Russell J. and Ronald E. Wenger, Goshen, Indiana. "K. Ginger" has been a strong contender for the past three years and won All-American Honorable Mention for the past two years. In third place was Edisto Farms Blz. Heart, a beautiful daughter of Lake Louise Queenie's Blaze, owned by Raymond Goeringer, Dallas, Pa., and Robert Warriner, Springville, Pennsylvania. "Heart" was selected as second best udder in the aged cow class, as top udder for the class went to "Tid." Mert said he was certainly not critical of Tid's rear udder for a nine-year-old, and he especially liked the tremendous heart of his top cow. He gave her an advantage in more balance, especially in fore udder. Mert remarked about the great depth of this class, and pointed out that several down the line had been champions at great shows—a real tribute to Guernsey cow power.

Premier Breeder — Premier Exhibitor

Premier breeder honors went to Jacob Tanis, Ideal Guernsey Farms, Augusta, New Jersey. Premier exhibitor honors went to Mrs. Gertrude McNaught, Rolling Acres, Elgin, Illinois.

Group Classes

Top honors among nine junior gets of sire went to the get of Fairlawn Muriels Actor, owned by James K. Heidrich, 2932 Muddy Creek Road, Cincinnati, Ohio. The get was most impressive, and their uniformity was a real credit to their sire. In second place was the get of Norgert's Royal Nance, shown by Gertrude McNaught, while third place went to a junior get of Mulhocaway Butterfat King Hal, shown by John H. Hull.

Mrs. Gertrude McNaught had the best three females. In second was the Russell J. and Ronald E. Wenger entry, followed by the entry from Lyrene Farm, Lyle Hunsberger, Ionia, Michigan.

The first prize senior get, and the breeders senior get of sire, went to the get of Norgert's Royal Nance, shown by Rolling Acres. The second place senior and second breeders senior get went to Lloyd B. Wescott, Mulhocaway, Rosemont, N. J., on the get of Mulhocaway Beauty Butterfat. Third senior get was the get of Liseter Brilliant, shown by Mrs. Jean L. A. duPont, Newtown Square, Pa., while the third breeders senior get was sired by High Meadows Charmer, shown by Hazel Beach and Robert Sommers, Cogniac Farm, London, Ohio.

The top produce was purchased by Carroll L. Ward, Jr., Astatula, Fla., at the recent Blakeford Dispersal for $4,700 apiece. These full sisters are daughters of Welcome Challenger's BD Uneda and were bred by Willard and Bill Peck, Welcome Stock Farm, Schuylerville, New York. Last year the produce of Meadow Lodge Lady Mayday won for Carroll, and this year "Uneda Gail" and "Utopia" teamed up to again win the produce class for Bud. The produce of Franchester Jesting Pam placed second for Franchester Farms, Inc., and in third place was the produce of Liseter Flaming Buttercream, shown by Liseter Farm.

This year, 11 state herds were on exhibit. Top honors went to Illinois, followed in order by entries from Pennsylvania, New York, Arizona, Indiana, Tennessee, Ohio, Maryland, Michigan, Wisconsin and Kentucky.

Special Awards

The Langwater Trophy, awarded annually to the exhibitor of the grand champion bull, went to William J. Rasmussen and Adohr Farms on High Meadows Jolly Lafayette. This year the award was made to Mr. Rasmussen, T. A. Knight, Adohr Farms manager, and Henry C. Venier, breeder, by A. J. Young.

The Quail Roost Maxim Trophy, awarded annually to the exhibitor of the winning junior get of sire, went to James K. Heidrich on the get of Fairlawn Muriels Actor. The presentation was made by W. Clark Fleming, Jr., to Mr. Heidrich.

The Lake Louise Farm Trophy, awarded annually to the winner of the National Two-year-old Futurity, was won by Henry C. Venier on High Meadows Melba. The presentation was made to Mr. Venier by Atherton W. Hobler.

The American Guernsey Cattle Club Trophy, awarded annually to the exhibitor of the best two-year-old heifer, went to Lee Housley on Housley's C. Merrysong. The presentation was made by Frank D. Brown, Jr., to Mr. Housley.

The Douglaston Manor Farm Trophy, awarded annually to the exhibitor of the grand champion cow, was won by Mrs. Gertrude McNaught on Norgerts Nance Tid. The presentation was made by Stanley Murphy to Mrs. McNaught.

The Burton Lane Trophy, awarded annually to the exhibitor of the reserve grand champion cow, went to Russell Wenger on Valley Set K. Ginger. The presentation was made to Mr. Wenger by Jacob Tanis.

The Meadow Lodge Farm Trophy, awarded annually to the exhibitor of the best uddered cow, was won by Mrs. Gertrude McNaught on Wye Heights Rich Iletta. The presentation was made by Joe Pritzl to Mrs. McNaught.

The Bill Jones Trophy, awarded annually to the exhibitor of the winning best three females bred by exhibitor, also went to Mrs. McNaught. The presentation was made to Mrs. McNaught by K. C. Sly.

The Peer Challenge Cup, awarded annually to the exhibitor of the winning get of sire, went to Mrs. Gertrude McNaught on the get of Norgert's Royal Nance. The presentation was made to Mrs. McNaught by F. X. Chapman.

The Select Sires, Inc., Trophy, awarded to the exhibitor of the breeders senior get of sire, also went to Mrs. McNaught on the get of Norgert's Royal Nance. The presentation was made by Harold Birkhold.

The Franchester Farms Trophy, awarded annually to the exhibitor of the winning produce of dam, went to Carroll L. Ward, Jr., on the produce of Welcome Challenger's BD Uneda. The presentation was made by Wayne McLaughlin to Mr. Ward.

V. L. Peterson, Superintendent of Cattle, presented the Premier Exhibitor award to Mrs. Gertrude McNaught and the Premier Breeder award to Jacob Tanis.

Bill Maynard, on behalf of E. J. Keirns, Manager of the North American Dairy Show, Vic L. Peterson, Superintendent of the Cattle Show and field representative of the American Jersey Cattle Club, Marsha Pope, and the entire management and the directors of the 1967 North American Dairy Show, made the presentation of a watch to Fred Piekenbrock, the outstanding Guernsey herdsman award for the show.

Bill Maynard was superintendent of the Guernsey

Winning Illinois State Herd at the National.

V. L. Peterson, Superintendent of Cattle, presenting **Premier Breeder** banner to Mr. and Mrs. Jacob Tanis, Ideal Guernsey Farms, Augusta, N. J., and the **Premier Exhibitor** banner to Mrs. Gertrude McNaught, Rolling Acres Farm, Elgin, Ill.

Show, assisted by George W. Chambers, field representative for The American Guernsey Cattle Club. Mary Doreen Smith, Illinois Guernsey Queen, Rochester, and Marilyn Zech, Michigan Guernsey Queen, Berrien Springs, assisted in passing out the ribbons, and the trophy presentations. A. Wendell Fuhriman, field representative of The American Guernsey Cattle Club, gave out the breeder's rosettes and assisted the Queens with their presentations.

Gerald Conley, Advertising and Promotion and Herd Improvement, Noba, Inc., Tiffin, Ohio, did an excellent job of announcing all the placings for the large and keenly interested ringside. At one point during the show, Jerry also gave a brief story on the history of the breed and its background. Ronald D. Eberhard, Business Manager, Ohio G. B. A., clerked the show, and Warren Vander Hule, Secretary-Treasurer, Southeastern Guernsey Field Service, Columbia, S. C., recorded the points for the Premier Breeder-Premier Exhibitor awards.

Ron Eberhard and the entire Ohio Association are to be complimented on the very attractive booth and display they presented at the show. The Buckeye-Bred Brand Registered Guernseys were very much in evidence.

Refreshments of hot chocolate, made from Raemelton Golden Guernsey milk, and cookies, were served to the ringside by the Lake Central Guernsey Breeders.

Dairy Shrine Banquet

About 400 breeders from all dairy breeds, and friends of the dairy industry, members of the Dairy Shrine, attended a banquet at the Youth Center, Exposition Grounds, Columbus, on October 17, and paid tribute to the 1967 Guest of Honor, William David Knox, Editor of Hoard's Dairyman Magazine, Fort Atkinson, Wisconsin. Six Pioneers were also recognized. See pages 614 and 645, October 23 Journal, for more details on "Honors Day" at the Dairy Shrine Club banquet and recognition program.

The American Guernsey Cattle Club Banquet

The National Guernsey Show Banquet was held on October 18 at the Youth Center, Exposition Grounds, Columbus. Frank D. Brown, Jr., President of The American Guernsey Cattle Club, thanked the show management, the exhibitors, owners and showmen, for making this one of the greatest National Guernsey Shows. Frank introduced the head table, Mr. and Mrs. Ron Eberhard, Mr. and Mrs. Anson B. Smith, Mary Doreen Smith, M. B. Sowerby, judge of the show, F. X. Chapman, Secretary-Treasurer of The American Guernsey Cattle Club, Edwin W. Merryman, exhibitor of the National Junior Champion, Marilyn Zech, Joe Pritzl, Associate Judge, and Mr. and Mrs. E. J. Keirns, Manager of the North American Dairy Cattle Show. Anson Smith was called upon for a few remarks and he extended special recognition to the Governor of the State of Ohio and to Jeff Keirns and his staff for their part in making the show possible and successful. Frank Brown introduced the members of the Board of Directors and asked those present to please stand and be recognized.

Directly following the banquet, a Youth meeting was held for all Junior Guernsey exhibitors and members of organized State Guernsey youth groups to see if they desired a National organization, and to request advice on the contents of the Newsletter. Edwin Merryman, Sparks, Md., was chosen chairman of the meeting.

After a lengthy discussion, it was decided to form a National Junior Guernsey Advisory Committee, composed of one member per state. Mary Doreen Smith, Rochester, Ill., was elected as National Chairman. The Committee's activities will be directed, by correspondence, with Bill Maynard acting as the clearinghouse. It is hoped that many members of the Committee can meet at the Annual Meeting of The American Guernsey Cattle Club in San Francisco next spring.

The meeting was adjourned following an announcement that the Constitution and By-Laws Committee would meet at three p.m., October 19, at the Christopher Inn, Columbus, Ohio. It was urged that all wishing to attend should do so at that time.

Breed Booth

This year, the breed booth featured "The Hall Of Champions," and showed pictures of National champions over the past five years. On display, along with the complete story of their show ring winnings and production, were these four National grand champions: 1962-1963, Gayoso View Fame's Debby; 1964, Western Glow Fond Gay Duchess; 1965, Norgerts Nance Tid, and Villa Crest Dahlia, the 1966 champion. "TID," THE 1965 CHAMPION, WAS A REPEAT WINNER THIS YEAR AND SHE RECENTLY COMPLETED A NATIONAL MILK CLASS LEADING RECORD.

National Intercollegiate Dairy Cattle Judging Contest

The College Dairy Cattle Judging Contests, held at the National Dairy Cattle Congress, Waterloo, Iowa, from 1916 through 1966, were moved to the North American Dairy Show, Columbus, Ohio, for this year's contest.

The National Intercollegiate Dairy Cattle Judging Contest Banquet was held on Monday, October 16, at the Ohio Union, Columbus. The Master of Ceremonies was Roy M. Kottman, Dean, College of Agriculture, Ohio State University. Distinguished guests were introduced, and music was furnished by a Specialty Group, Ohio State University Men's Glee Club. R. C. Ferguson, Superintendent of the contest since 1931, made the presentation of awards. A fund is now being started, in recognition of Mr. Ferguson's 36 years of service, for the establishment of a suitable award in his name. The award donors were Tri-State Breeders Cooperative; J. M. McDonald; Chore-Boy Manufacturing Company, Inc.; A. O. Smith Corporation; Dairy Shrine

Club; DeLaval Separator Company; National Association of Animal Breeders; Successful Farming; Ralston-Purina Company; Joe Eves; Quaker Oats Company; Noba and Coba, and the Guernsey, Jersey, Ayrshire, Brown Swiss and Holstein-Friesian Associations.

The banquet was courtesy of Anson B. Smith, Columbus, Ohio. Engraved jugs to the high individual in judging Guernseys and to the members of the high team and their coach, along with the presentation of the McDonald Farm Trophy to the high team in overall judging, were presented by Bill Maynard, Director of Promotion, The American Guernsey Cattle Club.

The high individual in judging Guernseys was James Patsos, Jr., Cornell University. The high team in judging Guernseys, and high team in judging all classes, and the winner of the J. M. McDonald Rotating Trophy, was Oregon State University. The recipients of the awards were Coach R. H. Kliewer and participants, Ray Tanner, Bearl Seals and Allen Hobson. Allen Hobson, a Guernsey breeder from Klamath Falls, Ore., and a member of the Oregon State Team, was high individual for all breeds. He was the recipient of the Dairy Shrine Club-Kildee Scholarship award; a wrist watch from DeLaval, and the Successful Farming cane for high man in the Ayrshire judging.

Other Guernsey breeders who placed well in the contest were Douglas Wilson, Iowa, tied for fourth high, all classes; Gary Estes, Missouri, seventh high individual, and Barbara Ward, Astatula, Fla., now at the University of Tennessee, tied for 10th high individual, all classes. Douglas Wilson also received an award from NAAB for third high in oral reasons.

Ralph Turley, Ohio PDCA Chairman, and manager of Raemelton Guernsey Farm, Mansfield, Ohio, lined up the cattle leaders for the contest.

In judging Guernseys, the top 10 teams in order of their placing, were: Oregon State, Missouri, Cornell, Mississippi State, Ohio, tie between University of Kentucky and South Dakota State, Virginia Tech, Iowa State and Michigan State. High individuals were: James Patsos, Jr., Cornell; Bearl Seals, Oregon State; Douglas Wilson, Iowa State; Roger Ripley, South Dakota, tied with Lynn Peterson, Minnesota; Reuben Moore, Mississippi State; Ray Tanner, Oregon State; David Mertens, Missouri, and H. R. Cornwell, Ontario, tied with Dwight Peck, Virginia Tech.

National 4-H Dairy Cattle Judging Contest

This year's contest was held at the North American Dairy Show on Monday, October 16. This year marked the 46th year of the contest, that was started in 1919 and has been continuous with the exception of 1943-1945.

This year, 34 teams participated, and the contest was won by North Carolina. This is the first time a team from North Carolina has won the contest. The State with the most winning teams from 1919 to date is Maryland, with 18 first place teams, followed by Iowa, Nebraska and Oklahoma with four apiece, Michigan, three, Minnesota, Illinois and Kansas, two each, and one champion team from Florida, Missouri, North Dakota, Wisconsin, Washington, New York and North Carolina.

High man in judging Guernseys, and winner of the Merryman watch, was Russell Sears of Massachusetts. The top team in judging Guernseys was Virginia, with Ron Buffington, VPI, Blacksburg, and Bill Harrison, Leesburg, Va., coaches. Team members were Nancy Gunter, Evington; James Bower, Remington; Eddie Potts, Purcellville, and R. Bentz Rhoades, Leesburg. John B. Merryman, Sparks, Md., made the presentation of the Merryman watch to Russell Sears, high individual in judging Guernseys. On behalf of The American Guernsey Cattle Club, John also presented the coaches and team participants from Virginia with Guernsey jugs in recognition of their work.

The high individual in judging all breeds, and high in oral reasons, was Charles Patterson of Maryland. The high team in all breeds was North Carolina, John H. Nicolai, Jr., Coach. Members were Sue Stamey, Jimmy Sloop, Cathy Church and Donald Rape. The next high individual was R. Bentz Rhoads, a member of the Virginia team that was high in judging Guernseys. The second high team in judging all breeds was Minnesota, Arnold K. Sandager, Coach, and members were Gordon Borner, Gary Rydeen, Dennis Wolterstorff and Jim Harsdoff.

High teams in judging Guernseys, in the order of their placing, were: Virginia, Maryland, Minnesota, Indiana, Pennsylvania, Wisconsin, Massachusetts, Florida, New York and South Dakota. High individuals in judging Guernseys were: Russell Sears, Massachusetts; R.

James Patsos, Jr., Cornell University, top individual judge of Guernseys in the National Intercollegiate Dairy Cattle Judging Contest, shown with his coach, Sam Slack, Cornell Animal Science Department, and Regran Davis, American Dairy Princess.

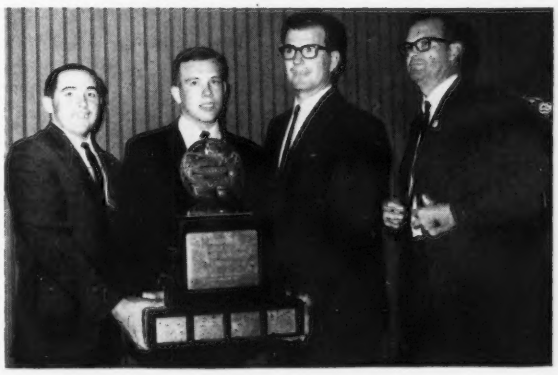

Oregon State University Judging team that won the J. M. McDonald Trophy and was high in Guernsey judging and overall champions in the National Intercollegiate Dairy Cattle Judging Contest. Team members, left to right: Allen Hobson, Bearl Seals and Ray Tanner, with team coach, Ray Kliewer, Animal Science Department.

Bentz Rhoads, Virginia; Donald Skinner, Maryland; Gary Rydeen, Minnesota; Buddy Higginbotham, Florida; Larry Hibschman, Indiana; Kerin Oehler, South Dakota; James Bowen, Virginia; Thomas Morris, Wisconsin, and Stanley Covey, Oklahoma.

Following is a list of awards:

SENIOR AND GRAND CHAMPION BULL

High Meadows Jolly Lafayette, William J. Rasmussen, Glendale, Ariz., and Adohr Farms, Camarillo, Calif.

JUNIOR AND RESERVE GRAND CHAMPION BULL

Valley Set Artist Honor, Russell J. Wenger, Goshen, Ind., and Dean Kronk, Elkhart, Ind.

RESERVE JUNIOR CHAMPION BULL

Liseter Beacon's Reward, Liseter Farm, Newtown Square, Pa.

SENIOR AND GRAND CHAMPION FEMALE

Norgerts Nance Tid, Mrs. Gertrude McNaught, Elgin, Ill.

RESERVE SENIOR AND GRAND CHAMPION FEMALE

Valley Set K. Ginger, Russell J. and Ronald E. Wenger, Goshen, Ind.

JUNIOR CHAMPION FEMALE

Ansmil D. Judith, William J. Rasmussen, Clifford Orr, Santa Rosa, Calif., and Donald Silacci, Petaluma, Calif.

RESERVE JUNIOR CHAMPION FEMALE

Roylu Farms K. Bertha, Henry C. Venier, La Fayette, N. Y.

BULL CALF, 4 MONTHS AND UNDER 12 (12)

1, Liseter Beacon's Reward, Liseter Farm; 2, Norgerts N. Royal Footprint, Mrs. Gertrude McNaught; 3, Maple Lawn Prince Brent, Donald L. Klamfoth, Canal Winchester, Ohio; 4, Sarival Dark Mark, William J. Rasmussen; 5, Mar-Le-Roy N. Sues Nemo, Barry L. Workman, Danville, Ohio; 6, Housley's J. Bimbo, Gale Housley, Riceville, Tenn.; 7, Gaylord Nances Arrey, Price-Black Farms, Inc., Arrey, N. Mex.; 8, Villa Crest Quenette Fancier, Walter Coleman, Frankfort, Ind.; 9, Ideals Charlemagne, Jacob Tanis, Augusta, N. J.; 10, Strathburn Golden Traveler, Anchor and Hope Farms, Inc., Port Deposit, Md.

YEARLING BULL (15)

1, Valley Set Artist Honor, Russell J. Wenger and Dean Kronk; 2, Cogniac's Charming Lester, Hazel H. Beach and Robert D. Sommers, London, Ohio; 3, Lockshore Sultan Rebel, Jim and Alice Fish, Hickory Corners, Mich.; 4, Norgerts Leaders Future, Mrs. Gertrude McNaught; 5, Parkers S Cannonball, Walter Parker and Sons, Hilliard, Ohio; 6, Gaylord Val's Cavalier, Price-Black Farms, Inc.; 7, Dutch Mill Ace's Vermillion, Roy E. Jacobs and Harold A. Hanson, Sparta, Wis.; 8, Lauxmont Vigilanti, George T. Pack, Wrightsville, Pa., and Melvin H. Wessel, Airville, Pa.; 9, Elderwood K. Charlamegne, Donald Burton, Eagle, Wis.; 10, Nance's Rebel of Lay Laine, Clara A. Ward, Astatula, Fla.

BULL, 2 YEARS AND OVER (10)

1, High Meadows Jolly Lafayette, William J. Rasmussen and Adohr Farms; 2, Woodacres Nance Valiant, Price-Black Farms, Inc.; 3, Spring Lane Governor's Captain, Howard N. Phillips and Gordon B. Briggs, Fredericktown, Ohio; 4, Elmwoods Duane, Elmwood Farms, Frankenmuth, Mich.; 5, Ideal's Factor, Jacob Tanis; 6, Franchester B Bft Cecil, Franchester Farms, Inc., West Salem, Ohio; 7, Lake Louise Fortune's Valiant, Raymond Goeringer, Dallas, Pa.; 8, Spar Hill Vern's Faultless, Richard L. Jackson and Family, Powell, Ohio; 9, Wye Heights Richmond, Thomas G. Wyman, Easton, Md.; 10, Cashmer's Hal Viking, Randall Cashmer, Helendale, Wis.

HEIFER CALF, 4 MONTHS AND UNDER 12 (36)

1, Ideals Surfaces Jennifer, Jacob Tanis; 2, Norgerts Nance Junella, Mrs. Gertrude McNaught; 3, Hullside Hal Happy, John H. Hull, Westminster, Md.; 4, Norgerts Nance L. Trinket, Mrs. Gertrude McNaught; 5, High Meadows Conqueror Wilma, Henry C. Venier; 6, Sarival Dark Bonnie, William J. Rasmussen; 7, Tri Acres Nance Marcia, James Woody, Columbia, Ky.; 8, Valley Set Artist Rene, Russell J. and Ronald E. Wenger; 9, Maple Spring G.B. Skippy, Donald Garrett, Rockville, Md.; 10, Lyrene Prince's Satin, Lyle Hunsberger, Ionia, Mich.

JUNIOR YEARLING HEIFER (39)
(Not in milk)

1, Ansmil D. Judith, William J. Rasmussen, Clifford Orr and Donald Silacci; 2, Sandcut Andy Tammy, Donald Stultz and Family, Terre Haute, Ind.; 3, Ideals Factors Mint, Jacob Tanis; 4, Ansmil D. Concern, William J. Rasmussen; 5, McDonald Farms Duke's Judith, Henry C. Venier; 6, Shamrock W. Lambeth, W. T. McClelland and Son, Tucson, Ariz.; 7, Hullside Hal Margie, John H. Hull; 8, Har-Len T.C. Beautyfull, Douglas Weidman and Harry S. Mumma, Manheim, Pa.; 9, Wampanoag Top Linda, James Allen Cloe, Berry, Ky.; 10, Lay Laine Dorian's Roberta, Carroll L. Ward, Jr., Astatula, Fla.

SENIOR YEARLING HEIFER (31)
(Not in milk)

1, Roylu Farms K. Bertha, Henry C. Venier; 2, Shamrock A.P. Dellie, W. T. McClelland and Son; 3, Franchester Designer's Maid, Franchester Farms, Inc.; 4, Happy Hill Muriel Susanna, James K. Heidrich, Cincinnati, Ohio; 5, Ideal's Factor's Anna May, Jacob Tanis; 6, Ideal's Trion's Charmaine, Jacob Tanis; 7, McDonald Farms Don's Ivadell, McDonald Farms-Cornell University, Cortland, N. Y.; 8, Wawasee F.S. Leah, Rose Marie Loveless, Cromwell, Ind.; 9, Price-Black Nances Klarisa, Price-Black Farms, Inc.; 10, Norgerts Nance Trixie, Mrs. Gertrude McNaught.

NATIONAL TWO-YEAR-OLD FUTURITY (14)

1, High Meadows Melba, Henry C. Venier; 2, Ideal's PS' Kyna, Jacob Tanis; 3, Ideal's NAA's Bet, Jacob Tanis; 4, Cogniac's Charming Jay, Hazel H. Beach and Robert D. Sommers; 5, KoKosing's Royal Levity, M. C. Bouton and Sons, Mt. Vernon, Ohio; 6, McDonald Farms RC Hilaria, Roland Ripley, Cortland, N. Y.; 7, Valley Set Artist's Judith, Russell J. Wenger and Sons; 8, Flying Acres T.C. Tilly, Gordon Kesler and Family, Dunkirk, Ind.; 9, Ideal's Conquest's Bona, Jacob Tanis; 10, Cogniac's Charming Verella, Hazel H. Beach and Robert D. Sommers.

COW, 2 YEARS AND UNDER 3 (46)

1, Housley's C. Merrysong, Lee Housley, Riceville, Tenn.; 2, High Meadows Melba, Henry C. Venier; 3, Ideal's PS'Kyna, Jacob Tanis; 4, Twin Brook B.K. Posy, John E. Marchezak, Bentleyville, Pa.; 5, Lyrene P. Ivy, Lyle Hunsberger; 6, Lyrene Wistar's Snowflake, Lyle Hunsberger; 7, Fawn Acre's B.C. Pebble, Scott Phillips, Fredericktown, Ohio; 8, Sarival Mo Blanche, William J. Rasmussen; 9, Dewan Farms Regal Folly, Henry C. Venier; 10, Elsview Farm Nance's Gladys, Mrs. Gertrude McNaught.

COW, 3 YEARS AND UNDER 4 (38)

1, Hanover Hill S. Cheryl, Mrs. Gertrude McNaught; 2, Hullside Beauty B.F. Melody, Henry C. Venier; 3, Gerar Ballerina, Edwin W. Merryman, Sparks, Md.; 4, Raelyn Farms S. Pride, Floyd Wachtel and Family, Big Prairie, Ohio; 5, Bayville Misty Trude, Ralph Meacham, Franklin, Tenn.; 6, Lockshore Foresquire Abigail, Jim and Alice Fish; 7, Twin Oaks Fore Genie, Quarry Farm, Vineland, Ont., Canada; 8, Norgerts Nance Mona, Mrs. Gertrude McNaught; 9, Lyrene Nance Myra, Lyle Hunsberger; 10, Ideal's Teton's Unity, Jacob Tanis.

COW, 4 YEARS AND UNDER 5 (27)

1, Wye Heights Rich Iletta, Mrs. Gertrude McNaught; 2, View Top Command's Jane, Melvin H. and Mildred S. Wessel; 3, Lay Laine Dorian's Marylyn, Franchester Farms, Inc.; 4, Ideal's Factor's Lady Beauty, Jacob Tanis; 5, Housley's P. Willie, Robert Housley, Riceville, Tenn.; 6, Dewan Farms Regal Evelyn, Henry C. Venier; 7, Yellow Creek Jessie, Charles C. Phillips and Sons, Mt. Vernon, Ohio; 8, Price-Black Sultan's Pat, Price-Black Farms, Inc.; 9, Valley Set E. Lillian, William J. Rasmussen; 10, Rineland Manor C.B. Labelle, William J. Rasmussen.

COW, 5 YEARS AND OVER (33)

1, Norgerts Nance Tid, Mrs. Gertrude McNaught; 2, Valley Set K. Ginger, Russell J. and Ronald E. Wenger; 3, Edisto Farms Blz. Heart, Raymond Goeringer and Robert Warriner, Springville, Pa.; 4, Cool Branch C. Jemima, Henry C. Venier; 5, Bayville Verity Jayette, Henry C. Venier; 6, Woodacres Empress Blanche, William J. Rasmussen; 7, Arizona Farms Caroline, Lloyd B. Wescott, Rosemont, N. J.; 8, Norgert's Bea Emp. B. Kathryn, Mrs. Gertrude McNaught; 9, Housley's Brilliant Moonglow, Liseter Farm; 10, Broadview's T.C. Freda, Carroll L. Ward, Jr.

BEST UDDERED COW

CHAMPION

Wye Heights Rich Iletta, Mrs. Gertrude McNaught.

2-YEAR-OLDS

1, Housley's C. Merrysong, Lee Housley; 2, Fawn Acre's B.C. Pebble, Scott Phillips.

3-YEAR-OLDS

1, Hanover Hill S. Cheryl, Mrs. Gertrude McNaught; 2, Hullside Beauty B.F. Melody, Henry C. Venier.

4-YEAR-OLDS

1, Wye Heights Rich Iletta, Mrs. Gertrude McNaught; 2, Lay Laine Dorian's Marylyn, Franchester Farms, Inc.

5 YEARS AND OVER

1, Norgerts Nance Tid, Mrs. Gertrude McNaught; 2, Edisto Farms Blz. Heart, Raymond Goeringer and Robert Warriner.

JUNIOR GET OF SIRE

1, James K. Heidrich on get of Fairlawn Muriels Actor, showing Happy Hill Muriel Lace, Happy Hill Muriel Betty, Happy Hill Muriel Susanna and Happy Hill Muriel Sue; 2, Mrs. Gertrude McNaught on get of Norgert's Royal Nance, showing Norgerts Nance L. Trinket, Norgerts Nance Junella,

Norgerts Nance Trixie and Claw-Acres Nance Star; 3, John H. Hull on get of Mulhocaway Butterfat King Hal, showing Hullside Hal Happy, Hullside Hal Herta, Hullside Hal Margie and Hullside Hal Violet; 4, Jacob Tanis on get of Ideal's Factor, showing Ideals Charlemagne, Ideals Factors Peggy, Ideals Factors Mint and Ideal's Factor's Anna May; 5, William J. Rasmussen on get of Sarival Eclipse Phil, showing Sarival Dark Bonnie, Sarival Dark Blanche, Sarival Dark Minnie and Sarival Dark Mark; 6, Price-Black Farms, Inc., on get of Norgert's Royal Nance, showing Price-Black Nances Penny, Price-Black Nances Klarisa, Price-Black Nances Jane and Price-Black Nances Waukesha; 7, Russell J. Wenger on get of Valley Set Financier's Artist, showing Valley Set Artist Lorene, Valley Set Artist Rene, Valley Set Artist Freda and Valley Set Artist Honor; 8, Carroll L. Ward, Jr., on get of Lay Laine Superb's Pharaoh, showing Lay Laine Pharaoh's Butter Girl, Lay Laine Pharaoh's Pride, Pharaoh's Celia of Lay Laine and Pharaoh's Tinker of Lay Laine; 9, Mr. and Mrs. Gerald Meyers and Family, Lewistown, Ohio, on get of Woodacres Emporer, showing Indian Lake Emporer's Arron, Indian Lake Emporer's Gem, Indian Lake Emporer's Fancy and Valley Set E. Fawn.

GET OF SIRE

1, Mrs. Gertrude McNaught on get of Norgert's Royal Nance, showing Norgerts Nance Mona, Norgerts Nance Tid, Elsview Farm Nance's Gladys and Norgert's Nance Queenette; 2, Lloyd B. Wescott on get of Mulhocaway Beauty Butterfat, showing Arizona Farms Caroline, Mulhocaway Butterfat Bluepet, Wernida Butterfat Brenda and Hullside Beauty B.F. Melody; 3, Liseter Farm on get of Liseter Brilliant, showing Liseter Brilliant Secret, Antietam Brilliant Sonsie, Blakeford Bright Girl and Housley's Brilliant Moonglow; 4, Hazel H. Beach and Robert D. Sommers on get of High Meadows Charmer, showing Cogniac's Charming Verella, Cogniac's Charming Reta, Cogniac's Charming Lady and Cogniac's Charming Jay; 5, Franchester Farms, Inc., on get of Franchester Cecilia's Bonanza, showing Franchester Bonanza's Pam, Franchester Bonanza's Harriet, L-Lane Farm's C.B. Princess and Chedco Bonanza's Pam; 6, Carroll L. Ward, Jr., on get of Mulhocaway Butterfat Dorian, showing Lay Laine Dorian's Roberta, Lay Laine Dorian's Joyous, Lay Laine Dorian's Polly and Lay Laine Dorian's Marylyn; 7, Russell J. and Ronald E. Wenger on get of Valley Set Financier's Artist, showing Valley Set Artist Honor, Valley Set Artist Lorene, Valley Set Artist Holly and Valley Set Artist Judith.

BREEDERS SENIOR GET OF SIRE

1, Mrs. Gertrude McNaught on get of Norgert's Royal Nance, showing Norgerts Nance Mona, Norgerts Nance Tid, Elsview Farm Nance's Gladys and Norgert's Nance Queenette; 2, Lloyd B. Wescott on get of Mulhocaway Beauty Butterfat, showing Arizona Farms Caroline, Mulhocaway Butterfat Mattie, Mulhocaway Butterfat Yearly and Mulhocaway Butterfat Bluepet; 3, Hazel H. Beach and Robert D. Sommers on get of High Meadows Charmer, showing Cogniac's Charming Verella, Cogniac's Charming Reta, Cogniac's Charming Lady and Cogniac's Charming Jay; 4, Franchester Farms, Inc., on get of Franchester Cecilia's Bonanza, showing Franchester Bonanza's Pam, Chedco Bonanza's Pam, Franchester Bonanza's Harriet and L-Lane Farm's C.B. Princess; 5, Carroll L. Ward, Jr., on get of Mulhocaway Butterfat Dorian, showing Lay Laine Dorian's Roberta, Lay Laine Dorian's Joyous, Lay Laine Dorian's Polly and Lay Laine Dorian's Marylyn.

PRODUCE OF DAM

1, Carroll L. Ward, Jr., on produce of Welcome Challenger's BD Uneda, showing Welcome Hermes Uneda Gail and Welcome Hermes Utopia; 2, Franchester Farms, Inc., on produce of Franchester Jesting Pam, showing Chedco Bonanza's Pam and Franchester Bonanza's Pam; 3, Liseter Farm on produce of Liseter Flaming Buttercream, showing Liseter Sultan's Posy and Liseter Winning Butterscotch; 4, John H. Hull on produce of Hullside Brilliant Mame, showing Hullside Beauty B.F. Melody and Hullside Hal Margie; 5, Lloyd B. Wescott and Henderson Stockton, Phoenix, Ariz., on produce of Arizona Farms Lady Meg, showing Arizona Farms Caroline and Arizona Farms Martha; 6, Russell J. and Ronald E. Wenger on produce of Valley Set Comets Hilda, showing Valley Set Artist Honor and Valley Set Artist Holly; 7, Edgar Gross, Sinclairville, N. Y., on produce of Maple Row Gerald's Faith, showing Maple Row Bo-Matic's Floss and Maple Row Bo-Matic's Fay; 8, James Allen Cloe on produce of Bayville Margaret Vi, showing Wampanoag Vi Jane and Wampanoag Vi Jan; 9, Clara A. Ward on produce of Lay Laine Dorian's Lois, showing Nance's Rebel of Lay Laine and Nance's Cresent of Lay Laine; 10, Mr. and Mrs. Gerald T. Myers and Family on produce of Master Curtiss Dinah Lee, showing Indian Lake Fame's Debby Lee and Indian Lake Emporer's Fancy.

BEST THREE FEMALES

(Any age, bred and owned by exhibitor)

1, Mrs. Gertrude McNaught, showing Norgerts Nance Mona, Norgert's Bea Emp. B. Kathryn and Norgerts Nance Tid; 2, Russell J. and Ronald E. Wenger, showing Valley Set K. Ginger, Valley Set Artist Judith and Valley Set Actor's Joyce; 3, Lyle Hunsberger, showing Lyrene P. Ivy, Lyrene Wistar's Snowflake and Lyrene Nance Myra; 4, Jacob Tanis, showing Ideal's NAA's Bet, Ideal's PS'Kyna and Ideal's Factor's Lady Beauty; 5, Hazel H. Beach and Robert D. Sommers, showing Cogniac's Charming Jay, Cogniac's Charming Reta and Cogniac's Charming Verella; 6, Lloyd B. Wescott, showing Mulhocaway Butterfat Bluepet, Mulhocaway Butterfat Yearly and Mulhocaway Butterfat Mattie; 7, Price-Black Farms, Inc., showing Price-Black Billy's Bruda, Price-Black Sultan's Pat and Price-Black Billy's Hope; 8, Lee Housley, showing Housley's C. Merrysong, Housley's P. Willie and Housley's Mo Lida; 9, Franchester Farms, Inc., showing Franchester Bonanza's Harriet, Franchester Bonanza's Pam and Chedco Bonanza's Pam; 10, Liseter Farm, showing Liseter Brilliant Secret, Liseter Beacon's Aster and Liseter Flaming Sunset.

STATE HERD

1, Illinois; 2, Pennsylvania; 3, New York; 4, Arizona; 5, Indiana; 6, Tennessee; 7, Ohio; 8, Maryland; 9, Michigan; 10, Wisconsin; 11, Kentucky.

PREMIER BREEDER

Jacob Tanis.

PREMIER EXHIBITOR

Mrs. Gertrude McNaught.

New Members

THE following Guernsey breeders have been accepted as members of The American Guernsey Cattle Club:

CALIFORNIA: Manuel J. Vierra, 2613 So. Mitchell Rd., Turlock, recommended by Walter Ziegler.

IDAHO: H. K. Paisley, Spirit Lake, recommended by Arthur A. Brison.

ILLINOIS: La Verne G. and Lorene W. Day, Route 1, Oregon, recommended by J. M. Dennis.

INDIANA: Mr. and Mrs. Daniel W. Baker and Family, Route 2, Middletown, recommended by Greyble L. McFarland, Jr.; Richard A. Strayer, Route 3, LaGrange, recommended by Greyble L. McFarland, Jr.

NEBRASKA: Lyle J. Vergith, Martell, recommended by Otto H. Liebers.

PENNSYLVANIA: Paul R. and Sallyann J. Breneman, Route 1, Willow Street, recommended by John A. Breneman.

WISCONSIN: Russell Bringe, Route 2, Holmen, recommended by Bernard Pralle.

Isaac W. Roberts

ISAAC W. ROBERTS, 86, lawyer, financier and civic leader, died on October 6 at his home, 135 Cheswold Valley Road, Haverford, Pennsylvania. Mr. Roberts and his brother, T. W. Roberts, owned Pencoyd Farm, at Bala, Pa., and for some 22 years were two of the outstanding early breeders of Guernseys, breeding and developing many high producers. T. W. Roberts passed away four years ago at the age of 85. Samuel H. Tendler, of Miami, Fla., who worked for the Roberts Brothers from 1911 to 1927, writes that Mr. Isaac Roberts continued his interest in Guernseys over the years, and always enjoyed seeing and reading a copy of the Journal.

Survivors include five children, 16 grandchildren, and seven great grandchildren.

JERRY W. FUHRIMAN and his wife, Joy, are the proud parents of a daughter, Lisa, born October 3. They now reside at 2047-B, Hazelwood Court, Urbana, Illinois. Jerry has an assistantship in Landscape and Architectural Design at the University of Illinois. Nona and Wendell Furhiman are mighty proud of their new granddaughter, Lisa.

National Junior Show

GERAR BALLERINA, Senior and Grand Champion Female, Bred and Shown By EDWIN W. MERRYMAN. Edwin Also Bred Her Dam.

PEGGY STULTZ Shows Junior Champion That Placed Second To Junior Champion In Open Show.

ROSE MARIE LOVELESS Wins Reserve Junior Championship.

ROBERT HOUSLEY Wins Reserve Senior Championship With HOUSLEY'S P. WILLIE, A Cow He Bred.

MARYLAND First Among Junior State Herds — TENNESSEE Second — OHIO Third.

The National Junior Guernsey Show was held Wednesday afternoon, October 18, in conjunction with the National Guernsey Show, North American Dairy Cattle Show, Columbus, Ohio. This year, 55 head were paraded before Judge M. B. Sowerby, Woodacres, Princeton, N. J., and consultant judge, Joe Pritzl, Westlynn Farm, Fruitland, Idaho. While the number of cattle shown was down slightly over previous years, the quality was excellent. As in past years, many of the Junior entries returned to the open show the next day and placed well up in one of the greatest National Guernsey Shows in years. It is a real thrill to see our Guernsey Junior exhibitors work. They have their cattle well fitted and trained, and they do an outstanding job of presenting them for both the judge and the ringside.

In a class of eight heifer calves, first place went to Maple Spring G.B. Skippy, shown by Donald A. Garrett, Rockville, Maryland. In second place was Tri Acres Nance Marcia, exhibited by James Woody, Columbia, Ky., while in third place was James Reed, Slippery Rock, Pa., with Windy Hill K. Thyme, a daughter of Chedco Bonanza's King. Judge Sowerby felt his animal in first place had nice balance, good feet and legs, and blended in slightly better at the shoulders than the extremely nice calf in second place.

It was in a strong class of 11 junior yearling heifers that Mert found his junior champion. This heifer, Sandcut Andy Tammy, shown by Peggy Stultz, Terre Haute, Ind., was very dairylike, with a lot of ribbing, and she was especially pleasing over the rump and showed a great deal of style and length of body. This junior yearling placed second in a class of 39 junior yearlings in the open show, and was beaten only by the junior champion. A "Top Command" heifer, Wampanoag Top Linda, shown by James Allen Cloe, Berry, Ky., was in second place, closely followed by Kellogg Tyrone Valor Lolly, a daughter of Metzger Farms Transfer Valor, shown by Shari T. Hammond, Hickory Corners, Michigan.

There were only six senior yearlings on parade, but their quality was good, and it was in this class that Mert found the reserve junior champion of the Junior Show. In first place, and reserve champion, was Wawasee F.S. Leah, a daughter of Edisto Farms Flash's Star, shown by Rose Marie Loveless, Cromwell, Indiana. Judge Sowerby remarked about the power, size, scale, depth of rib, and upstandingness of this

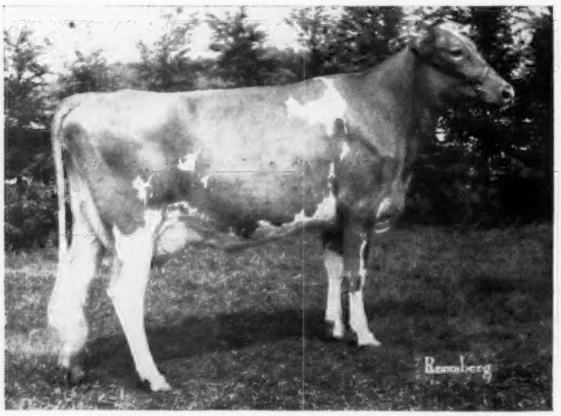

Gerar Ballerina, senior and grand champion of the National Junior Show, winner of the Afton Farm Trophy, owned by Edwin W. Merryman, Sparks, Md.

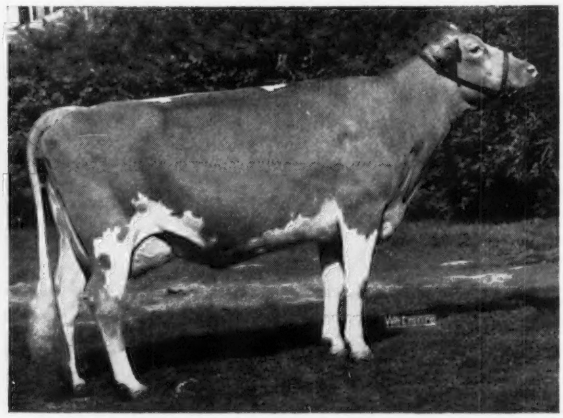

Housley's P. Willie, reserve senior and grand champion of the National Junior Show, owned by Robert Housley, Riceville, Tenn.

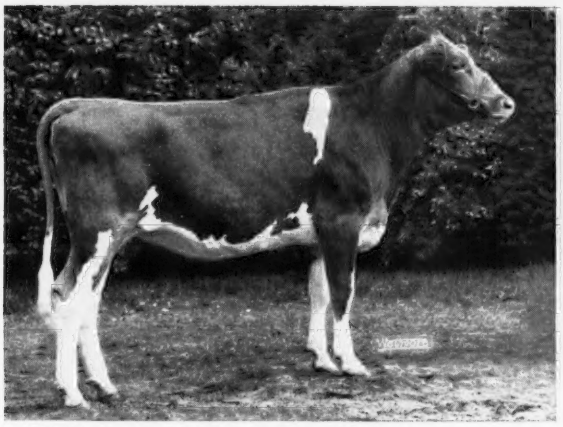

Sandcut Andy Tammy, junior champion of the National Junior Show, owned by Peggy Stultz, Terre Haute, Ind.

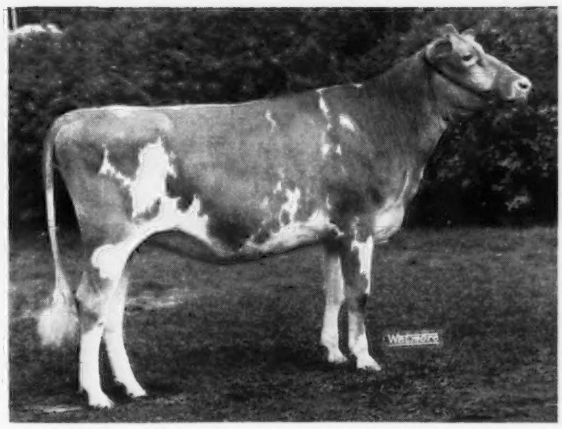

Wawasee F.S. Leah, reserve junior champion of the National Junior Show, owned by Rose Marie Loveless, Cromwell, Ind.

first place heifer. In second place was Hansenarea Brita, shown by Lynn G. Beasley, Franklin, Tenn., and in the third spot was Marcias Sunshine, shown by Jennifer Jones, Brinkhaven, Ohio.

Scott Phillips, Fredericktown, Ohio, took top honors in a class of nine two-year-olds with Fawn Acre's B.C. Pebble. In second place was the entry of Darrel Kesler, Dunkirk, Ind., Flying Acres T.C. Tilly, a daughter of Gayoso View Top Command, while in third place was Laughter's Alice, a daughter of McDonald Farms Jolly Val, shown by Larry D. Georgeson, Madison, Wisconsin.

The largest class of the show was that of three-year-old cows, and it was here that Mert found his senior and grand champion. The winner of the class, and champion of the show, was Gerar Ballerina, bred and shown by Edwin W. Merryman, Sparks, Maryland. "Ballerina" is by Lakewood Warrior and out of Gerar Gay Bella, a daughter of Wyno Stately Harlequin. "Ballerina" and her dam were both bred by Edwin, and gives further evidence of the tremendous job our Juniors do with their animals. Gerar Ballerina was first three-year-old and reserve senior and grand champion at the Pennsylvania All-American Dairy Show; first three-year-old at Maryland State Fair and senior and grand champion at the Maryland Junior Fair. Another Maryland entry, Maple Spring G.B. Heidi, a daughter of Blakeford Governor's Bonanza, and out of a "Brilliant" daughter, shown by Donna Sue Garrett, Rockville, placed second, while in third place was the entry of Ralph Meacham, Franklin, Tenn., Bayville Misty Trude. Judge Sowerby placed "Ballerina" up because of her style, balance, and dairyness. She was very upstanding and clean-cut, with a slight advantage in depth of heart and rib. She placed third in a class of 38 three-year-olds in the open show.

In a class of seven cows, four years and over, first place, and reserve senior and grand championship, was won by Housley's P. Willie, a Deep Lake Flash's Pharaoh daughter, bred and shown by Robert Housley, Riceville, Tennessee. "P. Willie" won her class as a three-year-old in the 1966 Junior Show. In second place was Belle Terre Veteran Blanchette, a daughter of Hominy Hill Veteran, shown by Gregory L. Muehling, Cissna Park, Illinois. "Veteran Blanchette" was senior and grand champion at the Illinois State Fair Junior Show. In the open show, she was second aged cow, beaten only by Norgerts Nance Tid, senior and grand champion of the show. In third place was Sande-Hill Noble Sue, a daughter of Meadow Lane Nobleman, shown by Barry Workman, Danville, Ohio.

The Afton Farm Trophy, awarded annually by Robert F. Loree, Past President of The American Guernsey Cattle Club, was presented by L. B. Wescott, Mulhocaway Farm, Rosemont, N. J., to Edwin W. Merryman, exhibitor of the grand champion.

There were 11 Junior Guernsey State Herds. First place went to Maryland, followed in line by Tennessee, Ohio, Illinois, New York, Indiana, Wisconsin, Kentucky, Florida, Pennsylvania and Michigan. Judge Sowerby complimented the Junior showmen, and said the animals were well trained and a real credit to their owners and to the breed. There were good groups all the way down, and it was a most impressive Junior Guernsey Show.

Following is a list of awards:

Senior and Grand Champion Female
Gerar Ballerina, Edwin W. Merryman, Sparks, Md.

Reserve Senior and Grand Champion Female
Housley's P. Willie, Robert Housley, Riceville, Tenn.

Junior Champion Female
Sandcut Andy Tammy, Peggy Stultz, Terre Haute, Ind.

L. B. Wescott, Rosemont, N. J., assisted by Marilyn Zech, Michigan Guernsey Queen, presenting the **Afton Farm Trophy** for grand champion of the Junior Show, Gerar Ballerina, to Edwin W. Merryman, Sparks, Md.

Reserve Junior Champion Female
Wawasee F.S. Leah, Rose Marie Loveless, Cromwell, Ind.

Heifer Calf (8)

1, Maple Spring G.B. Skippy, Donald A. Garrett, Rockville, Md.; 2, Tri Acres Nance Marcia, James Woody, Columbia, Ky.; 3, Windy Hill K. Thyme, James Reed, Slippery Rock, Pa.; 4, Blakeford Navigator's Aleta, Linda Sue Ward, Astatula, Fla.; 5, Fawnacres G.C. Nugget, Karen Kay Phillips, Fredericktown, Ohio; 6, Sha-D-Lawn N.Louise, Stacey Webster, Hickory Corners, Mich.; 7, Circle Farm Uneeda Mee, Lois La Key, Trempealeau, Wis.; 8, McDonald Farms Duke's Josepha, Craig Jackson Frost, Cherry Creek, N. Y.

Junior Yearling Heifer (11)

1, Sandcut Andy Tammy, Peggy Stultz; 2, Wampanoag Top Linda, James Allen Cloe, Berry, Ky.; 3, Kellogg Tyrone Valor Lolly, Shari T. Hammond, Hickory Corners, Mich.; 4, Har-Len T.C. Beautyfull, Douglas Weidman, Manheim, Pa.; 5, Housley's Mo Lida, Gale Housley, Riceville, Tenn.; 6, Maple Lawn Princess Belle, Jodelle Klamfoth, Canal Winchester, Ohio; 7, Pharaohs Tinker of Lay Laine, Frederic L. Ward, Astatula, Fla.; 8, Hullside Hal Violet, David Robert Hull, Westminster, Md.; 9, Bayville Ray Alma, Marilyn Grigg, Riceville, Tenn.; 10, Homeward Farm Bea Diamond, Lonnie Grove, Carlock, Ill.

Senior Yearling Heifer (6)

1, Wawasee F.S. Leah, Rose Marie Loveless; 2, Hansenarea Brita, Lynn G. Beasley, Franklin, Tenn.; 3, Marcias Sunshine, Jennifer Jones, Brinkhaven, Ohio; 4, Breezy Knoll T. Shoshoni, Mary Judith Marshall, Verbank, N. Y.; 5, Merrihill Nance Della, Lou Anne Farrell, Lake City, Ill.; 6, Claw Acres Nance Star, Neil A. Jackson, Caro, Mich.

Cow, 2 Years and Under 3 (9)

1, Fawnacre's B.C. Pebble, Scott Phillips, Fredericktown, Ohio; 2, Flying Acres T.C. Tilly, Darrel Kesler, Dunkirk, Ind.; 3, Laughter's Alice, Larry D. Georgeson, Madison, Wis.; 4, Myown Truboy's Mil, Ann Erdman, Chenoa, Ill.; 5, Golden Hills Dispatch's Quest, John D. Jenkins, Peru, Ind.; 6, Rankin Farms Virginian's Fay, John Kirk Rankin, Atlanta, Ill.; 7, Royal Nance's Beauty, Duron Bergeson, Colfax, Wis.; 8, Breezy Knoll's Karon, Jacklyn Yaple, Stillwater, Pa.; 9, Sunny View Ideal's Eleanor, Claude B. Newman, Jr., Philpot, Ky.

Cow, 3 Years and Under 4 (14)

1, Gerar Ballerina, Edwin W. Merryman; 2, Maple Spring G.B. Heidi, Donna Sue Garrett, Rockville, Md.; 3, Bayville Misty Trude, Ralph Meacham, Franklin, Tenn.; 4, Ideal's Mo Ninon, Jacob Tanis III, Augusta, N. J.; 5, Fra-Hib T.C. Mary, Karen Lee Franks, Wawaka, Ind.; 6, Old Homestead Quality Miss, Donald Stanton, Greenville, N. Y.; 7, Geanene D. Melody of N.K. Acres, Kathy Ann Kuszlyk, Churchville, N. Y.; 8, Maple Lawn Princess Meg, Jodelle Klamfoth; 9, Twin Brook Lucky Lottie, Patricia Marchezak, Bentleyville, Pa.; 10, Pen-Col Chief Miss Lucky Girl, Dennis Wolff, Millville, Pa.

Cow, 4 Years and Over (7)

1, Housley's P. Willie, Robert Housley; 2, Belle Terre Veteran Blanchette, Gregory L. Muehling, Cissna Park, Ill.; 3, Sande-Hill Noble Sue, Barry Workman, Danville, Ohio; 4, Dunwalke Lad's Maggie, Michael Newman, Philpot, Ky.; 5, Wampanoag Beauty, James Allen Cloe; 6, Messix's L.B. Jennie, Francis Taylor Messix, Queen Anne, Md.; 7, Claw-Acres C. Rita, Roxann A. Garner, Vassar, Mich.

State Herd (11)

1, Maryland; 2, Tennessee; 3, Ohio; 4, Illinois; 5, New York; 6, Indiana; 7, Wisconsin; 8, Kentucky; 9, Florida; 10, Pennsylvania; 11, Michigan.

State Junior Groups

Winning Maryland State Junior Herd: Left to right, Donald A. Garrett, Rockville; Maple Spring G.B. Heidi and Donna Sue Garrett, Rockville; Messix's L.B. Jennie and Francis Taylor Messix, Queen Anne; Gerar Ballerina and Edwin W. Merryman, Sparks, Md., and R. A. McLaughlin, Richmond, Va.

New York Junior Group: Craig Jackson Frost, Cherry Creek; Kathy Ann Kuszlyk, Churchville; Donald Stanton, Greenville, and Mary Judith Marshall, Verbank.

Indiana Junior Group: David Kingen, Muncie; Peggy Stultz, Terre Haute; Karen Lee Franks, Wawaka; Darrell Kessler, Dunkirk, and Rose Marie Loveless, Cromwell.

17th Green Meadow Sale

54 Head Average $1,162.96 Per Head

Summary

No. Herd	Total	Average
48 Females	$47,300	$985.42
(1 calf under 3 mo. s.w.d.)	200	200.00
6 Bulls	15,300	2,550.00
54 Head	$62,800	$1,162.96

THE 17th Green Meadow Sale was held at the Cooper Arena, Ohio State Fairgrounds, Columbus, Ohio, on Tuesday, October 17. The 54 head, purchased by 40 buyers from 18 States and Canada, sold for a total of $62,800, an average of $1,162.96 per head, with 21 selling for $1,000 or more.

In his opening remarks, John Merryman thanked the consignors for their support. He pointed out that this year the Lake Central Sale had not been held, in order that breeders from the Lake Central Breeders' Association might more fully cooperate in this 17th Green Meadow Sale, held in conjunction with National Guernsey Show activities, at the North American Dairy Show, Columbus, Ohio. Ron Eberhard, Business Manager of the Ohio G. B. A., expressed credit to all the consignors and those who helped in the planning and selection of cattle for the sale. He called on Frank D. Brown, Jr., Port Deposit, Maryland, President of The American Guernsey Cattle Club, for a few opening remarks. Ron also asked the Oregon State Judging Team, high team in the Intercollegiate Judging Contest, and high team in judging Guernseys, to stand and be recognized.

Clovelly Top Hornet, top of the sale, and second high bull at public auction this year, is a son of Gayoso View Top Command out of Wyno Fame's Holly ("V. Fame" and the Helena family). "Top Hornet" was consigned by H. J. Stewart and Vern Thornbarrow, Clovelly Farm, Saint Catharines, Ontario, Canada, and was purchased by Robert Walton and Darrell Pidgeon for ABS, De Forest, Wis., for $10,000. Contending bidder was F. Wayne Mack, North, South Carolina. A Syndicate of Canadian Guernsey breeders was also in strong contention on this July calf. "Top Hornet" carries a double cross to Western Glow Fame's Virtue, Excellent, Gold Star Dam, and dam of one Excellent daughter and four PR sons, three of which are Gold Star Sires, and two also AI Gold Star Sires. The dam of "Top Hornet," Wyno Fame's Holly, was purchased as a two-year-old in the 1964 Wyno Dispersal by Jim Stewart for $4,150. Since her purchase she classified Excellent for Jim and made a Canadian class leading record of *15132—*778—Jr3—305—2x, ninth for milk and second for fat. Her son, by "Nance," Clovelly Wyno Hercules, was selected in the 1966 Green Meadow Sale for $3,250 by the Breeding Association of Ontario (Eastern, Hamilton, Central, Waterloo, Oxford). The two sons of Wyno Fame's Holly offered by Jim at public auction have sold for $13,250, and when you consider her initial price of $4,150, it is evident that, as always, it pays to buy the good ones. The progeny of these cows, from strong families like "Virtue" and "Helena," are always sought after by breeders and AI units from coast to coast.

Top female, and second high of the sale, was Northern Hermes Flower, bred by North Farm and consigned by Joseph S. Cabral, Bristol, Rhode Island. She was purchased by Atherton W. Hobler, Woodacres, Princeton, N. J., for $3,200. Bernard Pralle, Onalaska, Wis., was contender for Tri-State Breeders, Westby, Wisconsin. "Flower" classified Excellent twice, has 16570—*891—Sr4—DHIR—305—2x, and was due on November 3 to Mulhocaway Butterfat King Hal. She is by Northern F. Hermes and out of Northern Secret's Flower, *16100—*835—Jr4—365—2x, *18014—*937—5yrs—365C—2x. The next dam has two records over 21000 lbs. of milk. Although this cow was nearly eight years of age, cows with her type and power, backed by a solid pedigree, top and bottom, are always in demand.

Golden Hills N.White Rose, second high female at the Green Meadow Sale, consigned by Julius Moy and John P. Jenkins, Peru, Ind., and purchased by Henry C. Venier, La Fayette, N. Y., for $2,300.

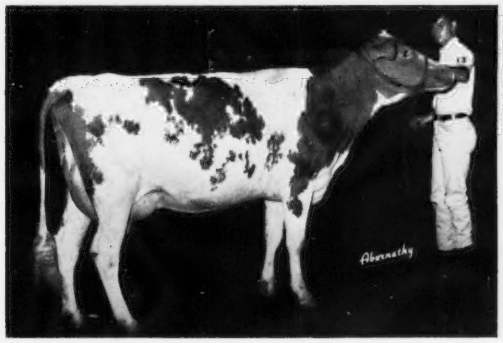

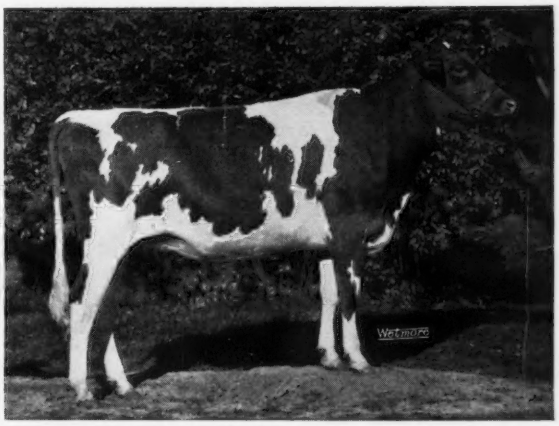

Roylu Farms K. Bertha, bred and consigned to the Green Meadow Sale by Dale Breeze, Lee, Ill., was purchased by Henry C. Venier, La Fayette, N. Y., for $1,900. "K. Bertha" was reserve junior champion the following day at the National.

The second high female was a fresh two-year-old, Golden Hills N.White Rose, bred by C. L. Jenkins and Julius Moy and consigned by Julius Moy and John P. Jenkins, Peru, Indiana. She is by Norgert's Royal Nance out of a Very Good daughter of Blakeford Transfer, and was purchased by Henry C. Venier, High Meadows Farm, La Fayette, N. Y., for $2,300. Mr. Venier selected six head for a total of $7,900, and was high individual buyer at the sale. Included in the selections made by Mr. Venier was Roylu Farms K. Bertha, a top senior yearling, bred and consigned by Dale Breeze, Lee, Illinois. "Bertha" was purchased for $1,900, and the next day, in the National Guernsey Show, became first prize senior yearling, in a class of 31, and reserve junior champion of a strong National Show.

The sale was managed by The Merryman Company, Sparks, Md., assisted by the Lake Central Breeders' Associations of Illinois, Indiana, Ohio, Michigan and Kentucky. John B. Merryman was the auctioneer, Ronald D. Eberhard read pedigrees, and Robert E. Jones, Dave Younger, Dutch Snyder and Ralph Turley worked the ring. Bill Maynard and Ed Wright passed the sale slips, and Joyce Jones clerked the sale.

Following is the sales list:

American Breeders Service, Inc., DeForest, Wis.
Clovelly Top Hornet (Bull) $10,000
Anchor and Hope Farms, Inc., Port Deposit, Md.
Peckhurst H C Honey 550
Jones Bowden, Horn Lake, Miss.
Pinehurst Patriarch's Roda 700
Idacrest Top Boots 1,800
Count R. Boyd III, Springfield, Tenn.
Lyrene Prince Max (Bull) 1,100
Cedarbrook Farms, Inc., Belleville, Ohio
Rosewood Nance Cindy 1,000
Walter A. Eberhard and Son, Grove City, Ohio
Hanover Hill S.Fairy 675
Gilbert R. Farrington, West Willington, Conn.
Lyrene Martin's Glenda 1,000
Carl Fortkamp, Coldwater, Ohio
Wacalu J.Rosetta 575
John W. Fox, Enon Valley, Pa.
Emaclare Leader's Shirl 425
Julius W., Martha C. and Wayne E. Foxbower, Wilmington, Ohio
Rosendahl B Lad (Bull) 900
James E. Fuehrer, Westerville, Ohio
Oberland Holly Stardust 750
Oberland Holly Star 750
Donald A. Garrett, Rockville, Md.
Idacrest B Babs 550
Green Pastures Farms, Inc., Homedale, Idaho
Eber-Lea Nance's Heidi 700
Ralph Grover, Monroe, Maine
Pleasant Knob TC Lottie 650
Myown Peer's Kitty 625
James K. Heidrich, Cincinnati, Ohio
Shady Brook's Fame Hope 875
Atherton W. Hobler, Princeton, N. J.
Northern Hermes Flower 3,200
Barney Hornback, Elizabethtown, Ky.
Heifer Calf 200
Frank M. and Helen J. Hubenthal and Family, Lucerne, Ind.
Welcome T.Command Helen .. 825
Lyle Hunsberger, Ionia, Mich.
Peckhurst Flash Olivia 900
C. L. Jenkins, Peru, Ind.
Fireside Billy's Ada 725
Lyrene Prince's Hilda 1,200
Dwight W. Low and Family, Marysville, Ohio
Rosendahl B.B.Cloe 875
Magnolia Mounds, Inc., Stoneville, Miss., and Edwin W. Merryman, Sparks, Md.
Limestone Creeks Flashy (Bull) 1,200
Harding M. Meacham, Franklin, Tenn.
Brownlea Fortunate 800
Brouwershof Bon Marche 850
Ralph Harding Meacham, Franklin, Tenn.
Hamilton County Royal Effiemae 500
Idacrest Top Dixie 550
University of Missouri, Columbia, Mo.
Norgerts Nance Bellringer (Bull) 1,100
Gerald L. and Jimmy R. Myers, Lewistown, Ohio
Brownlea Royal Farce 575
Ontario Association of Artificial Breeders, Guelph, Ont., Canada
Liseter Brilliant Sputnick (Bull) 1,000
C. C. Phillips and Son, Mt. Vernon, Ohio
La'Bellevue Dina Dispatch 1,000
Pinehurst Farms, Inc., Rockford, Ill.
Golden Harvest Wyn Royal Rose 1,400
Bernard Pralle, Onalaska, Wis.
Idacrest Top Angel 775
Idacrest Top Honey 575
Joe Pritzl, Fruitland, Idaho
Gray Haven A Cookie 675
Quarry Farm, Vineland, Ont., Canada
Twin Oaks Fore Genie 1,800
Valley Pride's K.Nifty 1,900
George W. Snyder, St. Johns, Pa.
Lynacrest Nance's Bluebell 1,000
Dumar Farm Granger's Jewel .. 675
Henderson Stockton, Phoenix, Ariz.
Liseter Flaming Sunset 1,700
Henry C. Venier, La Fayette, N. Y.
Golden Hills N.White Rose 2,300
Lookwell C.Lila 550
Harmon's King Floria 750
Harmon's King Florance 750
Sunnyside T.Juno 1,650
Roylu Farms K. Bertha 1,900
Carroll L. Ward, Jr., Astatula, Fla.
Willow Spring F.Content 1,250
Idacrest B.Diana 725
Elaine E. Ward, Astatula, Fla.
Welcome Ermine Gala 1,000
Frederic L. Ward, Astatula, Fla.
Terra Vista K Mayme 525
Robert Warriner, Springville, Pa.
Fireside Billy's Marjie 800
Ronald Wetherwax, Wyoming, N. Y.
Stony Batter B.Diletant 975

Fair Field Dispersal

Harry Shenk Est., owner, Strasburg, Pa. Sale at the Association Sales Pavilion, Lancaster, Pa., on October 12, managed by the Pennsylvania G. B. A., Camp Hill, Pa.

Summary

No. Head	Total	Average
65 Females	$14,845	$228.38
(8 calves under 3 mo. s.w.d.)	210	26.25
1 Bull	230	230.00
66 Head	$15,285	$231.59

Top: **Fair Field Annetta's Roseanna** $620
Born: October 20, 1963
Sire: Ideal's Patty's Superior
Dam: Fair Field Annetta Rose
Purchaser: John W. Painter, Easton, Pa.

Other animals selling for $350 or more:
W. J. Biever and Son, Schuylkill Haven, Pa.
Fair Field Queen Hope Pansy $470
Goose Valley K. Cathy 530
Francis D. Keefer, Mullica Hill, N. J.
Fair Field Rose Anna 470
Fair Field Majesty's Annette 450
Elmer D. Lapp, Kinzers, Pa.
Fair Field Rena's Butter Girl 360
Willard C. Lipe, Manlius, N. Y.
Meadow Creek's Alma 460
Fair Field Rosejoy 370
Fair Field Hope's Goldie 400
Fair Field Nettie Jean 440
Fair Field Radiant Joyous 430
Fair Field June Butter Girl 410

New Jersey Farmers Week

DATES for the 1968 New Jersey Farmers Week are January 22 through January 27, when meetings of more than 40 farm organizations will be held in Trenton and nearby towns. Highlights of the Week will include the State Agricultural Convention on January 24 and 25. The main Convention session will be held Thursday morning, January 25, in the State House, Trenton. A General Session on "Manpower, Management and Machines" is scheduled for the morning of January 24 in the State Cultural Center, Trenton. Dairy sessions will be held Thursday, January 24, and will include an afternoon meeting and evening dinner. Both will be held at Forsgate Country Club, Jamesburg.

W. H. "BILL" ADAMS, Dothan, Ala., was recently named a District Sales Manager for American Breeders Service, Inc., according to an announcement from Dr. Robert E. Walton, Executive Vice-president, ABS Marketing and Breeding Division. He will supervise sales and marketing activities in Alabama and Middle Tennessee for the De Forest, Wis., organization.

Mr. Adams has been associated with ABS since 1962, first as a technician for Wiregress Proved Sire Service, an ABS distributorship in Dothan, and later as owner-operator of Chipola Artificial Breeding Service, an ABS distributorship in Marianna, Florida.

The Second Yellow Creek Sale

50 Head Average $786.00

THE Second Yellow Creek Sale was held at the farm, Goshen, Ind., on Friday, October 13. Fifty head, all carrying Yellow Creek breeding, sold for $39,300, an average of $786.00 per head.

Top of the sale at $2,500 was Yellow Creek For Senator, a son of Yellow Creek S.Fortune, AI Gold Star Sire, and out of Yellow Creek Queen Sharon, Excellent, 1966, with 14050—804—Jr4—DHIR—2x in 339 days, that sold to Eastern AI Cooperative, Ithaca, N. Y., with the Maryland-West Virginia Bull Stud contending.

Second high, and top female, was Crown Stone Handy Pearl, Very Good, 11390—599—Jr3—DHIR—305—2x, consigned by Seth K. Schnebly, Clear Spring, Md., and purchased by Carl Fortkamp, Coldwater, Ohio, for $2,400. Pearl's day old heifer calf, by Lyrene May Rose Prince, sold for $500. "Pearl" is by the Gold Star Sire, Yellow Creek S.Handy Man, and out of a Very Good daughter of Quincy King John.

Spring Meadow Miss Spot, top bred heifer, was consigned by Edwin and Lena DeLamater, Grand Ledge, Mich., and purchased by Oscar Weaver and Sons, Goshen, Ind., for $900. "Miss Spot" is by Yellow Creek Mr. Jupiter and out of Yellow Creek Butterfat Spot, 9891—492—Jr2—DHIA—305—2x.

Honors for top open heifer went to Foresquire Marietta, consigned by Randy Smith, Elwell, Mich., and purchased by Michigan State University, Hickory Corners, Mich., for $900. "Marietta" was first and junior champion at the Michigan 4-H Show and Gratiot County Fair. She is by Lockshore K. Foresquire, a grandson of Yellow Creek Jewel Supreme, and out of Lockshore L.V. Mary Lou, twice Very Good, with 12020—616—Jr4—DHIR—305—2x.

The four bulls in the sale averaged $1,675, while eight offspring of Yellow Creek S.Fortune sold for an average of $1,034.37.

Heavy buyers were Melvin Yoder, Montezuma, Ga., who purchased seven head for a total of $4,425, while Oscar Weaver and Sons, Goshen, Ind., selected five head for $3,350. There were 34 purchasers from eight different states, and 10 head sold $1,000 or over.

The two Yellow Creek Sales have been appreciated so much by consignors and buyers alike that the third sale is scheduled for 1969. Oscar Weaver read the pedigrees, while Romayne Sherman, Goshen, Ind., cried the sale. Assisting in the ring were Robert Jones, Indiana field representative, John Merryman, The Merryman Company, Sparks, Md., and Edward Wright, Michigan field representative. Otis Weaver, Goshen, Ind., clerked the sale, and Miss Judy Weaver passed the slips.

Following is the sales list:

Summary

No. Head	Total	Average
46 Females	$32,100	$697.83
(1 calf under 3 mo. s.w.d.)	500	500.00
4 Bulls	6,700	1,675.00
50 Head	$39,300	$786.00

Dale Anderson, St. Johns, Mich.
Jacquette of Walnut Manor $350
Harry Bainter, Goshen, Ind.
Langmanor Bft Melboy Bess 375
George A. Cary, Coleman, Mich.
Yellow Creek Butterfat Alix (Bull) 1,300
Gene Cross, Sherburn, Minn.
Mulhocaway Gypsy Maid 1,000
EAIC, Ithaca, N. Y.
Yellow Creek For Senator (Bull) 2,500
Carl Fortkamp, Coldwater, Ohio
Crown Stone Handy Pearl 2,400
Mrs. Ed Grosse, Goshen, Ind.
Med-O-Bloom NC Polly 450
Levi Hochstetler, Napanee, Ind.
Welcome Fortune Moda 600
Lyle Hunsberger, Ionia, Mich.
Maple Lawn Farm Jeselda 1,250
Carl Jenkins and Julius Moy, Peru, Ind.
Terra Vista Helma 500
Plymouth Lane S.Eva 800
Dale Kirklin, Kalamazoo, Mich.
River Dale Hero's Betty 500
Maurice Lipply, Silver Lake, Ind.
Hopeful of Walnut Manor 500
Yellow Creek Miss Gracious 450
Homer Martin, Orville, Ohio
Mulhocaway Happy Potherb 950
Michigan State University, Hickory Corners, Mich.
Car-Dale's Boots Puss 550
Foresquire Marietta 900
Vaughn and Eileen Moore, Cochranville, Pa.
U Creek V.Lorene 500
James Parker and Herbert Anderson, Winchester, Ind.
Yellow Creek Top Nope 800
Kenneth Renner, Dalton, Ohio
Manatawna J.G.Darlene 800
Ben Shirk, Goshen, Ind.
Riverbrook Margie 425
Randy Smith, Elwell, Mich.
Plainscope Maxie 500

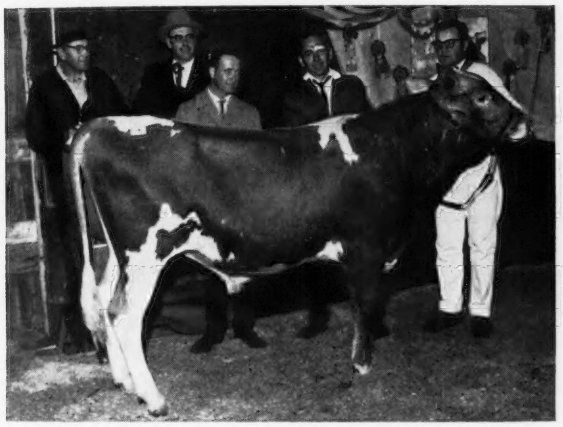

Yellow Creek For Senator, top of the Yellow Creek Farm Sale at $2,500, consigned by Oscar R. Weaver and Family, Goshen, Ind., and purchased by EAIC, Ithaca, N. Y. In the background, Oscar Weaver, Romayne Sherman, auctioneer, Seth Schnebly, C. F. Wolff, representing EAIC, and Truman Weaver at the halter.

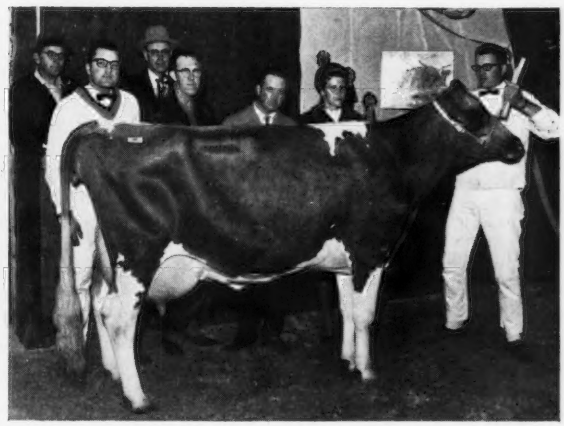

Crown Stone Handy Pearl, second high and top female at the Yellow Creek Farm Sale, consigned by Seth K. Schnebly, Clear Spring, Md., and purchased by Carl Fortkamp, Coldwater, Ohio, for $2,400. In the background, Oscar Weaver, Truman Weaver, Romayne Sherman, Mr. Fortkamp, Mr. and Mrs. Schnebly, and Rodney Weaver at the halter.

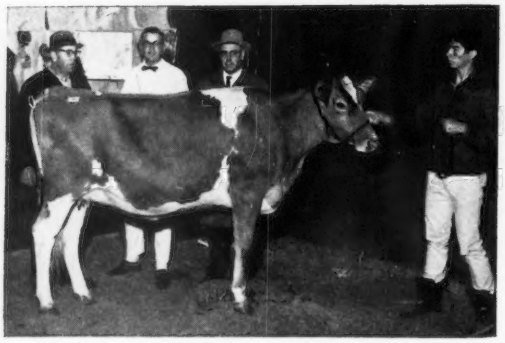

Spring Meadow Miss Spot, top bred heifer at the Yellow Creek Farm Sale at $900, consigned by Edwin and Lena DeLamater, Grand Ledge, Mich., and purchased by Oscar Weaver, Goshen, Ind. In the background, Oscar Weaver, Rodney Weaver, Romayne Sherman, and Arthur Hamsher at the halter.

Foresquire Marietta, top open heifer at the Yellow Creek Farm Sale, consigned by Randy Smith, Elwell, Mich., and purchased by Michigan State University, Hickory Corners, Mich., for $900. In the background, Oscar Weaver, Randy Smith, Romayne Sherman and Rodney Weaver at the halter.

Dr. G. W. Snider, Milford, Ind.
- Yellow Creek Jolly Faith 575
- Feura For Monita 1,000

Robert Staner, Bremen, Ind.
- Level Loam C.Lindy 1,500

Richard Strayer, La Grange, Ind.
- Terra Vista Laura Lee 475

Cleve J. Van Dyke, Farmington, Minn.
- Yellow Creek S.Barbea 600

Cleve J. Van Dyke, Farmington, Minn., and Gene Cross, Sherburn, Minn.
- Yellow Creek For Superior (Bull) 1,400

Orus Weaver, Berlin, Ohio
- La'Bellevue Cherry Dispatch 700

Oscar Weaver, Goshen, Ind.
- U Creek K.Fancy 900
- Greystone Fortunes Gussie 675
- Cross Lea M.Delight 375
- Spring Meadow Miss Spot 900
- Heifer Calf 500

Mr. and Mrs. Charles Weber, Kendallville, Ind.
- For-Lou Farm's Pontius Bonnie 325

Mr. and Mrs. Eugene Weber, Kendallville, Ind.
- El Moore Farm F Fanny 850

Dr. M. L. Weldy, Goshen, Ind.
- Yellow Creek Hi Carie 675

Lloyd B. Wescott, Rosemont, N. J.
- Yellow Creek Queen Satin 1,050
- Y.C.Supreme's Jewel 700

Oscar Wiley, Greensburg, Ind.
- Yellow Creek Jolly Lynn (Bull) 1,500

Allen Yoder, Montezuma, Ga.
- River Dale S Dorene 225
- Phillips Traveler Faith 350

Edwin E. Yoder, Montezuma, Ga.
- Meadow Lane H.Charming 450

Melvin Yoder, Montezuma, Ga.
- Nedrow Farms Jennifer 500
- Snider's T.S.Beauty 500
- Lookwell P.Laura 600
- Plymouth Lane Ena 775
- Phillips Butterfat Deluxe 550
- Crescents PD Eva 750
- Hansenarea Una 750

Olen Yoder, Montezuma, Ga.
- Hazelden Butterfat Marigold 750

5th Hoosier Guernsey Sale

By Robert E. Jones

The Fifth Guernsey Sale was held on September 9 at the Hancock County Fairgrounds, Greenfield, Indiana. This was the fifth in the series of Hoosier Sales and the production requirements were as follows for the animals consigned to the sale: Two-year-olds, at least 9000 lbs. of milk or 450 lbs. of butterfat; three-year-olds and over, 10000 lbs. of milk or 500 lbs. of butterfat; dams of bred heifers, same requirements, which are actual figures, not mature equivalents.

There was a good crowd on hand, and the bidding was spirited and lively. The 42 head sold for a total of $17,120, an average of $407.62. A record price, not only for this sale but for the series of sales, was established by Shady Lane's L. Sherry, consigned by Dan Baker and Family, Middletown. "Sherry" sold for $950 to Harry Bainter, Goshen. She was a daughter of Rushcreek Supreme Lad, a Gold Star Sire, and out of Shady Lane's L. Sweetie, 16960 — 785 — 5yrs — DHIR — 365 — 2x. A new record high for bulls in the Hoosier Sale was also established when Valley Set Prince Albert, consigned by Russell and Ronald Wenger, Goshen, sold for $700 to C. L. Jenkins, Golden Hills Farm, Peru. Third high individual, and high selling bred heifer, was Valley Set Lady Flirt, consigned by Russell and Ronald Wenger and purchased by Lynn Battershell, Roanoke, for $570. High buyers for the day were Harry Bainter, Goshen, who selected four head for $2,450, and James Barker and Herbert Anderson, Winchester, who selected five head for $2,225.

The sale was managed by the Indiana G. B. A., with Romayne Sherman as auctioneer and Robert E. Jones reading pedigrees. Emerson Mithoefer and Gerald Riggs worked the ring, slips were passed by Richard Mahan, Mulberry, and the sale was clerked by Mrs. Richard Mahan.

Following is a list of animals selling for $350 or more:

Harry Bainter, Goshen, Ind.
- Normandy B. Nanita $550
- Shady Lane's L. Sherry 950
- Golden Hills J.V. Bobbie 500
- Cookeby Lydia 450

Daniel Baker and Family, Middletown, Ind.
- Clear View C. Topsy 410

James Barker and Herbert Anderson, Winchester, Ind.
- Grandview T.H. Mona 455
- Leafy Lane Hi Laurel 420
- Normandy Almira 540
- Owen's Place Bft. Sundial 500

Lynn Battershell, Roanoke, Ind.
- For-Lou Farms Pontius Ellen 380
- Mid-Acres R.T. Mandy 350
- Valley Set Lady Flirt 570

Paul and Dellsen Brehm, Berne, Ind.
- Duffield S. Sunny 400
- Penn-Will F.S. Lucinda 400

Burk-Barton, Mulberry, Ind.
- Hazelden L. Candy 350

C. C. Cochard, Greenfield, Ind.
- Grain Meadow D. Wilma 360
- Valley Set Artist's Dairy 350
- Golden Hills P. Orpha 360

Melvin R. Cole, Lewisville, Ind.
- Golden Haven C.N. Betty 500
- Golden Haven M. Luster 400

Homer Crandall and Family, Lewisville, Ind.
- Shady Lane's Beckylu 500

Paul Gierhart and Son, Bryant, Ind.
- Sunny-Da S. Olive 400

William Guard and William Daugherty, Pennville, Ind.
- Owen's Place Bft. Kitty 425

C. L. Jenkins, Peru, Ind.
- Valley Set Prince Albert (Bull) 700

Maurice Lipply, Silver Lake, Ind.
- Lookwell T. Selma 400
- Lookwell C. Mona 370

Mrs. Maurice Metzger, Claypool, Ind.
- Shady Lane's V. Bess 500

Russell J. Wenger and Sons, Goshen, Ind.
- Thomas Farm T.C. Harriet 450

Vernie and Vernon Zeiner, Fillmore, Ind.
- Lookwell E. Bob (Bull) 370

Elkhart County Sale

The 26th Annual Elkhart County Sale was held at the Fairgrounds, Goshen, Ind., on October 14. Forty-

one head sold for $16,035, an average of $391.10.

Top of the sale was Dalomas N.C.Salome, consigned by Oscar R. Weaver, Goshen, and purchased by Maurice Lipply, Silver Lake, Ind., for $750. "Salome" is a daughter of Yellow Creek Noble Chief, Gold Star and AI Gold Star Sire, and out of Dalomas B.P.Sibyl, classified Very Good, with 11380—654—6DHIR—305—2x. Grandview L.B.-Elsie, consigned by Maurice Lipply, Silver Lake, Ind., and purchased by B. Eldon Watson, Wabash, Ind., for $700, was second high of the sale. "Elsie," with 11750—545—Jr2—DHIR—2x, in 322 days, is by Crescent's Lucky Boy and out of a daughter of Maurana King's Master.

Maurice Lipply, the heavy buyer, purchased four head for a total of $2,375, including the third and fourth high animals in the sale, as well as the top.

The sale was managed by the Elkhart County G. B. A., Goshen. Robert Jones, Indiana field representative, read pedigrees, and Romayne Sherman cried the sale. Assisting in the ring were Roger Hahn and Kenneth Perry. Otis Weaver, secretary of the Elkhart County G. B. A., clerked the sale, and Ben Shirk, Goshen, passed the slips.

Following is a list of animals selling for $350 or more:

Paul W. and Dellsen Brehm and Family, Berne, Ind.
Marty of Walnut Manor $425
Kampland's K.Duchess 425
George A. Cary, Coleman, Mich.
Yellow Creek T.Lynn 400
Delbert Cripe, Elkhart, Ind.
Bull 350
Edgar E. Grosse, Goshen, Ind.
Terra Vista V.Elma 400
Paul Hoover, Goshen, Ind.
U.Creek Royal Blossom 350
Carl Jenkins and Julius Moy, Peru, Ind.
La Har Va C Lilly 410
Henry Leffler and Sons, Marion, Ind.
Golden Hills Nance's Audrey 350
Peter B. Lehmann, Decatur, Ind.
Clear View D.Opal 350
Maurice Lipply, Silver Lake, Ind.
Metzger Farms Vincent Vida 625
Plymouth Lane Pearlette 600
Dalomas N.C.Salome 750
Maplegrands Pickles 400
Mr. and Mrs. James Parsons and Sons and Mrs. L. A. Parsons and Sons, Greentown, Ind.
Plymouth Lane Duchess 500
Melvin Rekeweg and Son, Woodburn, Ind.
Golden Haven Nance's Lotus 400
Ben M. Shirk, Goshen, Ind.
Claramy's Butterfat Barbie 350
Dr. G. W. Snider, Milford, Ind.
Lockshore Fame's Jerre 550
Summerfield Dairies, Inc., New Castle, Pa.
Lyrene Beacons Mert (Bull) 370
Harold and Stella Sutter and Sons, Kouts, Ind.
Lyrene Virgil's Janet 425
Victor Toney, Niles, Mich.
Grain Meadow D.Beaut 410
B. Eldon Watson, Wabash, Ind.
Grandview L.B.Elsie 700
Otis Weaver, Goshen, Ind.
Geneglow Don's Janet 500
Mr. and Mrs. Charles Weber, Kendallville, Ind.
Toolite Fortune's Pricilla 425
Dr. M. L. Weldy, Goshen, Ind.
Marvel of Walnut Manor 410
Harold C. and Sadie Yoder, Syracuse, Ind.
Snider's Champion Fawn 500
Mayflower's Flash's Dolly 375
Hobart and Helen Yoder, Ligonier, Ind.
Lookwell T.Hazel 525
Maple Lawn Farm Julianna 425

29th Annual Missouri State Sale

By G. B. Secker

Summary

No. Head	Total	Average
47 Females	$18,050	$384.04
(4 calves under 3 mo. s.w.d.)	365	91.25
47 Head	$18,415	$391.81

On Monday, October 2, in the Livestock Pavilion at the University of Missouri, Columbia, the Missouri G. B. A. held their 29th Annual State Sale. His was preceded on Sunday evening, October 1, by the annual State Sale banquet. A pleasant time was enjoyed by those in attendance. Dr. H. A. Herman, vice-president of the Missouri G. B. A., presided, and the toastmaster was Prof. A. C. Ragsdale, Emeritus, University of Missouri.

The sale brought $18,415, an average of $301.81 for 47 head. The top of the sale was a very flashy three-year-old, Crystal Spring Echo Patty, with two excellent records. She was bred and consigned by Clem Lesmeister, Butler, and purchased for $800 by William and Mary Jo Foster, Pittsfield, Illinois. The second high was a two-year-old, Sunnymede King's Pansy, that sold for $750, consigned by Sunnymede Farms, Inc., Bismarck, and purchased by Preusser Brothers, Jackson.

Crystal Spring Echo Patty, top of the Missouri State Sale at $800, with Mr. and Mrs. Clem Lesmeister, Butler, Mo., consignors, and Mr. and Mrs. William Foster, Pittsfield, Ill., purchasers.

Walter Hand, Mulvane, Kans., was auctioneer, assisted by ringman, Jack R. Nitz, a former Guernsey breeder from Cedar Bluffs, Nebraska. Also assisting in the ring was Gary Estes, Rogersville, an outstanding Junior breeder. Pedigrees were read by Laurence Rainey, manager of Foremost Guernsey Farm, Columbia. G. B. Secker, secretary of the Missouri G. B. A., clerked the sale, assisted by Mrs. Charles Watkins and Dr. H. A. Herman.

Following is a list of animals selling for $350 or more:

Albert W. Eckman, Baldwin, Kans.
Cloverdell's Eva's Effie $500
Foremost Guernsey Farm, Columbia, Mo.
Brien's Becksina 375
Blugrass Valley NS Faith 500
David J. Foster, Pittsfield, Ill.
Foremost Happy B. Sal 480
Peggy J. Foster, Pittsfield, Ill.
Foremost Ace Rilma 360
William and Mary Jo Foster, Pittsfield, Ill.
Crystal Spring Echo Patty 800
Lee Harris and Son, Carthage, Mo.
Sunnymede King's Barbara 350
Sunnymede Flash's Glorious 500
Blugrass Valley NS Kathryn 550
Corvilla R. Lucy 360
Don-Rie Royal Rebeccah 385
Elm Hill Optimist Jan 370
Sunnyside Sweet Cloretta 375
Fred D. Hyer, Olathe, Kans.
Boehle's Flash's Nellie 500
Don-Rie Butterfat Bridge 350
Rev. D. J. King, Preston, Mo.
Foremost Happy Fanny 500
Foremost Nance B. Marjorie 560
Boehle's Transmist's Fantana 440
Sandra Messer, Cairo, Mo.
Don-Rie Fame's Fortune 610
Preusser Brothers, Jackson, Mo.
Sunnymede King's Pansy 750
Norvin G. Schenker, Rockville, Mo.
Miles Farm BP Daisy 715
Lindenlure's T.C. Sherry 550
G. B. Secker, Hannibal, Mo.
Don-Rie Butter Terri 350
Robert Taylor, Canton, Mo.
Flo-Ray's Evona 375
L. R. and Wayne Whitehead, Conway, Mo.
Connie's Carlo 500
Albert J. Winn, Burlington, Kans.
Flo-Ray's Panda 350

Minnesota State Sale

By George W. Chambers

Summary

No. Head	Total	Average
32 Females	$10,730	$335.31
(1 calf under 3 mo. s.w.d.)	90	90.00
32 Head	$10,820	$338.13

The Minnesota State Sale was held at New Ulm on Tuesday, October 10. The 32 head brought a total of $10,820, an average of $338.13. High cow in the sale was Three Cliffs Hal Judy, consigned by Donald J. Forner, Chaska, and purchased by Earl Gnan, Norwood, at $490. Russell H. Cook, Clear Lake, S. Dak., took five head for $1,445, and Clar-

ence Harnick, Jr., Westport, took three head for a total of $1,270.

The sale was sponsored by the Minnesota G. B. A., and was managed by L. V. Wilson, Owatonna.

Following is a list of animals selling for $350 or more:

W. J. Dallenback, Morgan, Minn.
Deerholm Amelia $375
Lyle A. Giebenhain, Minneapolis, Minn.
Duluth S. Bay Leaf 405
Earl F. Gnan, Norwood, Minn.
Three Cliffs Hal Judy 490
Daniel L. Graskamp, Fountain, Minn.
Maple Leaf N Lorna 370
Loren L. Graskamp and Family, Fountain, Minn.
Hilldale Champ's Moonbeam 410
John A. Gronner, Underwood, Minn.
Hillview Nance's De Ann 400
Clarence Harnick, Jr., Westport, Minn.
Mesaba KL Bonnet 350
Oakvale C. Ann 455
Duluth B Pansy 465
Glea Lloyd, Spirit Lake, Iowa
Oakvale Hals Rose 400
Phil Tennis and Family, Hayward, Minn.
Mesaba S Ona 370
Roger Wrase, Medford, Minn.
Maple Leaf Noble's Lena 460

London Lake Farm Dispersal

By Warren Vander Hule

Summary

No. Head	Total	Average
54 Females	$12,475	$231.02
(8 calves under 3 mo. s.w.d.)	345	43.13
54 Head	$12,820	$237.41

A rain soaked afternoon was the setting for W. C. London's London Lake Farm Dispersal, Mooresville, N. C., on September 9. Fifteen buyers from three states paid a total of $12,820, an average of $237.41, for the 54 head of registered cattle.

Top of the sale was a beautiful balanced daughter of Burger's Place Billy, Londons Billy Florine. "Florine" is a sharp two-year-old, carrying a beautiful udder. She will finish with over 12000 lbs. of milk, actual. The final bid was placed by Harold Myers, Cleveland, for $875, with the contender being Reed Hampton, Rockwell. Second high was an Ideal-bred daughter of Northern Anna's Admiral, Ideal's NAA's Margo, going to W. H. Crocker, Carlisle, S. C., with the contending bid being placed by Harold Myers.

Large buyers were Mr. and Mrs. Bill Fleming, Cleveland, who purchased 14 head for $3,470. Harold Myers took home seven head for $2,400.

The sale was managed by the Southeastern Guernsey Field Service, Columbia, S. C., with Joe London, auctioneer, and Alfred Brown, reading pedigrees.

Following is a list of animals selling for $350 or more:

J. D. Carpenter, Casar, N. C.
Ogedanke's Bernoi $370
W. H. Crocker, Carlisle, S. C.
Clear Springs Queen Rilma 365
Ideal's NAA's Margo 550
Harry E. Mayer and Sons, Newberry, S. C.
Ogedanke's Julietta 380
Bottom View's Marietta 350
Patsy S.D. of Arnold Manor 370
Harold E. Myers and Sons, Cleveland, N. C.
Londons Billy Florine 875
Grant's Dotsy Ann 440

Hillside Milking Herd Dispersal

By David A. Morrow, Jr.

There was a strong demand for registered Guernseys at the Hillside Milking Herd Dispersal held on August 19 at the farm located near Tyrone, Pennsylvania. The 49 head of cows, bred heifers, and one bull brought $20,610, an average of $420.61. This was a fall freshening herd that featured daughters of AI proven sires with high lifetime production, show winning type, and excellent herd health.

The first cow in the ring, Hillside Ace's Sonja, sired by Locust Grove I. Ace, was purchased by R. W. Smith and Bros., Hollidaysburg, for $800. "Sonja" was champion at the recent District Guernsey Show. Both her dam, Hillside Phil's Linda, and maternal granddam, Earl's Betsey of Hillside, had produced over 108,000 lbs. of milk, lifetime.

The highest priced cow was Hillside Superior's Patty. This show-winning daughter of Ideal's Patty Superior was purchased by Ned and Vergie McDonald, Imler, for $830. "Patty" had an incomplete three-year-old record of 10751 lbs. of milk and 511 lbs. of fat in 265 days, 2x, and was due in November to Chedco Bonanza's King. Her dam, Hillside Sensation's Melba, had a lifetime production of 97,512 lbs. of milk and 4203 lbs. of fat, while the maternal granddam, Hillside Phil's Beauty, had 110,828 lbs. of milk and 5163 lbs. of fat, lifetime.

Hillside King's Phyllis, sired by the AI proven sire, Chedco Janet's King, and due to Yellow Creek Noble Chief, sold for $810 to Rutter Brothers, York. Her dam, Hillside Ideal's Phoebe, and two maternal sisters, all had records over 600 lbs. of fat. The granddam, Hillside Master's Pearl, was still producing and has over 90,000 lbs. of milk, lifetime. The maternal great granddam had produced over 120,000 lbs. of milk.

Charles and Irene Barstow, Union City, were the largest buyers, with nine head. The McDonald family bought eight for an average price of $574.

The sale was managed by the owner, D. A. Morrow. The auctioneer was H. L. Harpster, while David Morrow, Jr., read the pedigrees, and John Morrow was leadsman. Thomas Kelley worked the ring, Walter Trumbauer clerked, and Linda Morrow passed the slips.

Following is a list of animals selling for $350 or more:

Luther Amick, New Enterprise, Pa.
Hillside Bonanza's Kathy $425
Charles and Irene Barstow, Union City, Pa.
Hillside Gabriel's Connie 495
Hillside J.C.'s Gina 485
Hillside Hugo's Gail 455
Hillside Hugo's Cheryl 365
Hillside J.C.'s Stella 350
Carl R. Bowser, Hopewell, Pa.
Hillside Ideal's Phoebe 560
Ross Burket and Son, Tyrone, Pa.
Hillside J.C.'s Pansy 680
Hillside J.C.'s Dolly 390
Harry W. Carper, Roaring Spring, Pa.
Hillside Superior's Shirley 360
Lewis and Hazel Ferry, New Enterprise, Pa.
Hillside J.C.'s Jane 510
A. Lewis, Jr., Danville, Pa.
Hillside Pecca's Daisy 540
Galen Lee McDonald, Imler, Pa.
Hillside Neptune's Lucile 600
Ned and Vergie McDonald, Imler, Pa.
Hillside Superior's Patty 830
Hillside King's Elsie 700
Hillside Superior's Penny 600
Hillside Ideal's Lucinda 570
Hillside Neptune's Dixie 550
Robert E. and Mary R. Mingle, Williamsburg, Pa.
Hillside Phil's Susie 405
David Myers, Portage, Pa.
Hillside Eros Polly 550
Rutter Brothers, York, Pa.
Hillside King's Phyllis 810
Fred C. Shoenberger, Tyrone, Pa.
Hillside King's Grace 430
Hillside Master's Pearl 350
Robert Smith, Bedford, Pa.
Hillside Royal's Lorie 525
R. W. Smith and Bros., Hollidaysburg, Pa.
Hillside Ace's Sonja 800
John Soriano, Altoona, Pa.
Hillside Superior's Joan 350
William G. Stuff, Mercersburg, Pa.
Hillside Eros Sue 350
Irvin R. Yoder, Bellville, Pa.
Hillside Superior's Lisa 360

New Mexico State Fair Junior Show

Albuquerque, N. Mex., September 23

Champion Female

Las Lagunas Larry, Alfred Roybal, Santa Fe.

Reserve Champion Female

Price-Black's Nance's A Delena, Barbara A. Knight, Ancho.

Junior Heifer Calf

1, Las Lagunas Larry, Alfred Roybal; 2, Sandia Vista C.B. Roselass, Douglas Handley, Albuquerque; 3, Price-Black Billy's Klarann, Barbara A. Knight.

Junior Yearling Heifer

1, Price-Black's Nance's A Delena, Barbara A. Knight; 2, Las Lagunas Pam, Jimmy Roybal, Santa Fe.

Produce of Dam

1, Jimmy Roybal on produce of London Dom Prodence.

Atlantic Rural Exposition

By R. A. McLaughlin

Monday, September 25, was a beautiful sunny day at the Atlantic Rural Exposition, Richmond, Va., for the State Fair of Virginia, where 15 Guernsey breeders exhibited 83 Guernsey males and females. This was a larger group than was shown in 1966.

A change was made, whereby the animals could arrive at the grounds on Saturday and leave on Monday as soon as the show was over. This helped the exhibitors, due to the shortage of labor on the home farms. The official judge for the day was John L. Morris, Extension Dairyman, University of Maryland, College Park. The exhibitors had the animals well fitted and presented them on time, which kept the show moving along. Master of ceremonies was W. N. Patterson, Extension Dairyman, Virginia Polytechnic Institute, Blacksburg.

Judge Morris selected the first place senior yearling, Bayville Duchess Jolita, bred and owned by Bayville Farms, Inc., Virginia Beach, as his junior champion. The reserve junior champion was the first place junior yearling, Augusto Bellboy Agnes, owned and exhibited by a 4-H Club member, David D. Turner, Staunton. The senior and grand champion female was the first place four-year-old, Pine Grove Bell Dot, bred and owned by Pine Grove Dairy Farms, Portsmouth, with the reserve champion being the first place two-year-old cow, Pine Grove Bell Corinne, also owned by Pine Grove Dairy Farms. The grand champion bull was Bushy Park Billy Distinction, owned by Bushy Park Farm, Wake. Premier breeder and exhibitor awards went to Bayville Farms, Inc.

Dairy animals were on exhibit at the fair from Friday, September 22, through Saturday, September 30. An all-breeds exhibit was sponsored by a special all-breeds committee representing the Virginia State Dairymen's Association. This exhibit consisted of two cows and three heifers of each breed exhibited.

Following is a list of awards:

Grand Champion Bull

Bushy Park Billy Distinction, Bushy Park Farm, Wake.

Senior and Grand Champion Female

Pine Grove Bell Dot, Pine Grove Dairy Farms, Portsmouth.

Reserve Senior and Grand Champion Female

Pine Grove Bell Corinne, Pine Grove Dairy Farms.

Junior Champion Female

Bayville Duchess Jolita, Bayville Farms, Inc., Virginia Beach.

Reserve Junior Champion Female

Augusto Bellboy Agnes, David D. Turner, Staunton.

Bull Calf

1, Bushy Park Billy Distinction, Bushy Park Farm.

Yearling Bull

1, Bushy Park Billy Blue Boy, Bushy Park Farm.

Junior Heifer Calf

1, Bayville Billy Trude, Bayville Farms, Inc.; 2, Pine Grove Vern Pearl, Pine Grove Dairy Farms; 3, Freegrove H.C. Pam, Jane Jackson, Staunton.

Senior Heifer Calf

1, Freegrove H.C. Chic, Joseph M. Jackson, Staunton; 2, Red Level Nero's Bernie, Red Level Farm, Stuart; 3, Bayville Billy Floria, Bayville Farms, Inc.

Junior Yearling Heifer

1, Augusto Bellboy Agnes, David D. Turner; 2, Pine Grove Lea Emerald, Pine Grove Dairy Farms; 3, Freegrove R.M. Carrie, Joseph M. Jackson.

Senior Yearling Heifer

1, Bayville Duchess Jolita, Bayville Farms, Inc.; 2, Freegrove H.C. Fairy, Joseph M. Jackson; 3, Bayville Duchess Laveen, Bayville Farms, Inc.

Cow, 2 Years and Under 3

1, Pine Grove Bell Corinne, Pine Grove Dairy Farms; 2, Shenmont Marcus Cary, Shenmont Farm, Dayton; 3, Bushy Park Butterfat Bab, Bushy Park Farm.

Cow, 3 Years and Under 4

1, Red Level Lady Nana, Red Level Farm; 2, Bayville Billy Maddie, Bayville Farms, Inc.; 3, Shenmont Marcus Gay, Shenmont Farm.

Cow, 4 Years and Under 5

1, Pine Grove Bell Dot, Pine Grove Dairy Farms; 2, Red Level Chic Idaho, Red Level Farm; 3, Shenmont Marcus Ava, Shenmont Farm.

Cow, 5 Years and Over

1, Bayville Royal Fairy, Bayville Farms, Inc.; 2, Shenmont Marcus Betty, Shenmont Farm; 3, Freegrove E Mel, Jane Jackson.

Breeders Herd

1, Pine Grove Dairy Farms; 2, Bayville Farms, Inc.; 3, Shenmont Farm.

Breeders Get of Sire

1, Pine Grove Dairy Farms on get of Holliknoll Captain; 2, Shenmont Farm on get of Shenmont Royal Leslie Marcus; 3, Freegrove Farm, Staunton, on get of Holliknoll Bond's Embassador.

Cow Family Group

1, Freegrove Farm; 2, Howard Wilson Harmon, Staunton.

Premier Breeder and Exhibitor

Bayville Farms, Inc.

Junior Show

A total of 46 Guernsey females were paraded before Judge Robert W. Basse, Old Hickory, Tenn., on Saturday, September 23, at the Atlantic Rural Exposition, Richmond. Judge Basse selected the outstanding junior yearling, Augusto Bellboy Agnes, owned and exhibited by David D. Turner, Staunton, as his junior champion female. The senior and grand champion of the show was the very dairylike four-year-old cow, R.B. Lila of Beaver Dam, owned and exhibited by Charles Provost, Buchanan. The reserve champion female was the first place two-year-old, Augusto E. Sophie, owned and shown by David D. Turner. Three animals were exhibited by David D. Turner, who won three blue ribbons, and had junior champion and reserve champion.

The Virginia G. B. A. presented Silver Revere Bowls to the first place winners in the various classes. Pet Milk Company presented a larger Silver Revere Bowl to the owner of the grand champion female. All trophies were properly engraved. Silver plates were presented to winners in the fitting and showmanship classes.

Following is a list of awards:

Senior and Grand Champion Female

R.B. Lila of Beaver Dam, Charles Provost, Buchanan.

Reserve Champion Female

Augusto E. Sophie, David D. Turner, Staunton.

Junior Champion Female

Augusto Bellboy Agnes, David D. Turner.

Junior Heifer Calf

1, Raven Roost N. Pamela, Howard Wilson Harmon, Staunton; 2, Freegrove H.C. Pam, Jane Jackson, Staunton; 3, Little Acres Marigold, Eugene M. Schaeffer, Nokesville.

Senior Heifer Calf

1, Freegrove H.C. Minie, Jane Jackson; 2, Freegrove H.C. Chic, Joseph Jackson, Staunton; 3, Little Acres Louzella, Eugene M. Schaeffer.

Junior Yearling Heifer

1, Augusto Bellboy Agnes, David D. Turner; 2, Freegrove R.M. Carrie, Joseph Jackson; 3, Mahova Embassador Elaine, Doneva Alvis, Richmond.

Senior Yearling Heifer

1, Freegrove H.C. Fairy, Joseph Jackson; 2, Shenmont Cala Mo Penny, Lynn Brubaker, Dayton; 3, Freegrove E. Bal, Jane Jackson.

Cow, 2 Years and Under 3

1, Augusto E. Sophie, David D. Turner; 2, Freegrove E. Madge, Joseph Jackson; 3, M. Janus Polly, Joseph Jackson.

Cow, 3 Years and Under 4

1, Augusto I Nettie, David D. Turner; 2, Pine Grove Lea Tess, Margaret Jean Sly, Portsmouth.

Cow, 4 Years and Over

1, R.B. Lila of Beaver Dam, Charles Provost; 2, Shenmont Embassador Adele, Barry Brubaker, Dayton; 3, Freegrove E. Mel, Jane Jackson.

Cow Family Group

1, Joseph Jackson; 2, Margaret Jean Sly; 3, Howard Wilson Harmon.

District Herd

1, Northern District; 2, Northeast District.

(Please turn to page 768)

Southeastern Fair

By Warren Vander Hule

September 30 was Guernsey day at the Southeastern Fair, in Atlanta, Ga., and it proved to be one of the strongest shows ever held in the southeast. Numbers were not high, but quality ran deep as Judge John L. Morris, University of Maryland, commented that many of his tops were among the finest he had seen this year. Twenty-four exhibitors brought out 97 head before Judge Morris, who expertly handled the classes and pleased the exhibitors and ringside with his reasons and comments about the cattle.

There were only seven bulls shown, all in the younger classes. Edisto Farms, Denmark, S. C., captured the first blue ribbon on their growthy bull calf, Edisto Farms J. Rosenoble. He won over Carroll Ward's Lay Laine Hannibal Merry Maker on size, strength of front end, and dairyness, but Judge Morris conceded that the second bull was cleaner in the throat and a bit smoother in the shoulders.

The junior and grand champion bull was found in the first junior yearling, Ansmil D. Quantity's Peerless, a flashy son of McDonald Farms R.L. Dividend, exhibited by Cross Arrows Farm, Union, South Carolina. "Peerless" exhibited a world of breed character and massiveness, combined with his overall style and balance to go over the bull calf and the single entry in the senior yearling class, Welcome Winnie's Fortunate, shown by Edisto Farms.

Lay Laine's Dorian's Trixie, exhibited by Carroll Ward, Astatula, Fla., edged out the larger "Viscount" daughter, Cline's V. Flash, shown by D. L. Cline, Cartersville, in the junior heifer calf class. "Trixie" excelled in dairy character and was smoother in the rump than the Cline heifer, that overpowered her in size, but carrying a little too much condition. Quality ran deep among the senior calves, with a real battle for first among the top three. Judge Morris commented that the heifer in second was showing at a disadvantage due to her drinking too much cold water. Her roachy, long-haired appearance easily brought this out. The third heifer definitely was not herself, as she was sick and off feed. Judge Morris found his top in the beautifully balanced Brookberry Hermes Verity, shown by Cross Arrows Farm. "Verity" was recently purchased in the Brookberry Dispersal for $1,800. She conceded size and scale to the next two heifers, but soundly beat them on her overall style, balance, breed character and standing on a more correct set of legs.

Probably the strongest quality class of the day was that in which the junior champion was found. Carroll Ward exhibited the "Dorian" daughter, Lay Laine Dorian's Roberta, to the top of this class on style, balance, strength of top and levelness of rump over a smaller, but extremely dairy heifer in second, Cross Arrows Holly Buttermaid, shown by Cross Arrows Farm. A strong daughter of Lay Laine Superb's Pharaoh, Lay Laine Pharaoh's Buttergirl, exhibited by Carroll Ward, headed the small senior yearling class. She was not as tall as the second heifer, Edisto Farms S. Belva, shown by Edisto Farms, but was smoother in the shoulders, deeper in the fore rib, and generally smoother overall. The junior champion was the first junior yearling, Lay Laine Dorian's Roberta. Judge Morris stated she exhibited more style, balance, strength of top and levelness of rump than the senior yearling or both heifer calves.

Carroll Ward scored again in the two-year-old class with another "Dorian" daughter, Lay Laine Dorian's Joyous. "Joyous" had been milking for some time, but exhibited more style, was smoother, and had a definite advantage in strength of front end and udder quality than did the recently fresh heifer in second, Emroy Bonaparte Maria, shown by H. J. Haga, Fort Valley. "Maria" actually is a senior yearling that had freshened, showing a beautiful udder with a little congestion. A clear-cut winner among the three-year-olds was Edisto's Edisto Farms M.F. Felice, a strong, tall, dairy cow, with a tremendous rear udder. Judge Morris commented that he would like to change the size of her teats and head, but she won over the smaller cow in second place, Nance's Cresent of Lay Laine, shown by Clara Ann Ward. Cross Arrows Farm recently paid $7,000 for the top four-year-old, Billy's Hilda of Gippy, and the purchaser judgment was rewarded. "Hilda," as Judge

Billy's Hilda of Gippy, senior and grand champion female at the Southeastern Fair, owned by Cross Arrows Farm, Union, S. C. Jerry Barnwell, herdsman, at the halter.

W. W. Denney, Livestock Director of the Southeastern Fair, making presentation to Henry Jones, Edisto Farms manager, Denmark, S. C., for the first prize get of Gayoso View Melinda Favorite.

Morris stated, is one of the finest Guernseys he has seen, and she has about everything one would want in one cow. He would have liked to have seen her just fresh, but she still had more size, style, and superior mammary system to be an easy first. Not to be overlooked was the taller, sharper Edisto entry, Edisto Farms M.F. Leila. "Leila" could win in many shows, as she exhibited a world of dairyness and carried a well-balanced udder. She was just in a different league than the winner. Cross Arrows led out a powerful bodied aged cow, Boiling Springs Butterfat Pan, that also excelled in quality of udder over the cow in second, Willow Valley Farms FL Ella, shown by Nejasco Farms, Canton. In third was a perennial show winner, Clearbranch Flash Tulip, showing a tremendous body and extremely dairy, but her udder was showing a little worn. It wasn't an easy decision for the senior champion, but it did boil down to the three- and four-year-old. Judge Morris commented that these two winners could go a long way in major competition. He conceded that the three-year-old was sharper and excelled in rear udder and capacity of udder, but went with the four-year-old, Billy's Hilda of Gippy, on her overall style, balance, strength of top, levelness of rump, depth of fore rib and quality of udder. "Hilda" went on to win grand championship for her new owner, Cross Arrows Farm.

Following is a list of awards:

Junior and Grand Champion Bull
Ansmil D. Quantity's Peerless, Cross Arrows Farm, Union, S. C.

Senior and Grand Champion Female
Billy's Hilda of Gippy, Cross Arrows Farm.

Junior Champion Female
Lay Laine Dorian's Roberta, Carroll L. Ward, Jr., Astatula, Fla.

Bull Calf
1, Edisto Farms J. Rosenoble, Edisto Farms, Denmark, S. C.; 2, Lay Laine Hannibal Merry Maker, Carroll L. Ward, Jr.

Junior Yearling Bull
1, Ansmil D. Quantity's Peerless, Cross Arrows Farm.

Senior Yearling Bull
1, Welcome Winnie's Fortunate, Edisto Farms.

Junior Heifer Calf
1, Lay Laine Dorian's Trixie, Carroll L. Ward, Jr.; 2, Cline's V. Flash, D. L. Cline, Cartersville; 3, Cross Arrows Adrian Sal, Cross Arrows Farm.

Senior Heifer Calf
1, Brookberry Hermes Verity, Cross Arrows Farm; 2, Edisto Farms S. Picola, Edisto Farms; 3, Blakeford Navigator's Aleta, Linda Sue Ward, Astatula, Fla.

Junior Yearling Heifer
1, Lay Laine Dorian's Roberta, Carroll L. Ward, Jr.; 2, Cross Arrows Holly Buttermaid, Cross Arrows Farm; 3, Pharaoh's Celia of Lay Laine, Elaine E. Ward, Astatula, Fla.

H. J. Haga, Sr., Fort Valley, Ga., president of the Georgia G. B. A., making presentation for grand champion bull at the Southeastern Fair, Ansmil D. Quantity's Peerless, to Dr. Paul Switzer, owner, Cross Arrows Farm, Union, S. C. W. W. Denney, Livestock Director, at left, and Rivers Vaughn, Cross Arrows Farm manager, at the halter.

H. J. Haga, Sr., Fort Valley, Ga., president of the Georgia G. B. A., presenting trophy for grand champion female at the Southeastern Fair, Billy's Hilda of Gippy, to Dr. Paul Switzer, owner, Cross Arrows Farm, Union, S. C. Jerry Barnwell, herdsman, at the halter.

Senior Yearling Heifer
1, Lay Laine Pharaoh's Buttergirl, Carroll L. Ward, Jr.; 2, Edisto Farms S. Belva, Edisto Farms; 3, Cross Arrows S. Beulah, Cross Arrows Farm.

Cow, 2 Years and Under 3
1, Lay Laine Dorian's Joyous, Carroll L. Ward, Jr.; 2, Emroy Bonaparte Maria, H. J. Haga, Fort Valley; 3, Lay Laine Fortune's Amity, Carroll L. Ward, Jr.

Cow, 3 Years and Under 4
1, Edisto Farms M.F. Felice, Edisto Farms; 2, Nance's Cresent of Lay Laine, Clara Ann Ward, Astatula, Fla.; 3, Lay Laine Dorian's Polly, Carroll L. Ward, Jr.

Cow, 4 Years and Under 5
1, Billy's Hilda of Gippy, Cross Arrows Farm; 2, Edisto Farms M.F. Leila, Edisto Farms; 3, Blakeford Governor's Venn, Elaine E. Ward.

Aged Cow
1, Boiling Springs Butterfat Pan, Cross Arrows Farm; 2, Willow Valley Farms FL Ella, Nejasco Farms, Canton; 3, Clearbranch Flash Tulip, H. J. Haga.

Junior Get of Sire
1, Lay Laine Guernsey Farm, Astatula, Fla., on get of Lay Laine Superb's Pharaoh; 2, Edisto Farms on get of Edisto Farms Flash's Star; 3, D. L. Cline on get of Norgert's Royal Nance.

Get of Sire
1, Edisto Farms on get of Gayoso View Melinda Favorite; 2, Lay Laine Guernsey Farm on get of Mulhocaway Butterfat Dorian; 3, H. J. Haga on get of Sandy Lane Flash Ace.

Produce of Dam
1, Clara Ann Ward on produce of Lay Laine Dorian's Lois; 2, Cross Arrows Farm on produce of Locust Grove H. Ellen; 3, H. J. Haga on produce of Emroy Bill Merry.

Best 3 Females
1, Lay Laine Guernsey Farm; 2, Edisto Farms; 3, H. J. Haga.

Yearling Herd
1, Lay Laine Guernsey Farm.

Calf Herd
1, Edisto Farms; 2, H. J. Haga.

Dairy Herd
1, Cross Arrows Farm; 2, Lay Laine Guernsey Farm; 3, Edisto Farms.

Missouri State Fair

By G. B. Secker

On August 24, Guernseys were shown at the Missouri State Fair, Sedalia, before Judge Terry Howard, University of Wisconsin, Madison. Numbers were up 12 head over previous years. Superintendent of the Dairy Show was Fred Meinershagen, University of Missouri, Columbia.

The senior champion bull was the first place aged bull, Wallis's Roster Count, owned by Johnny Wallis, Springfield. The senior and grand champion female was Lapo Champ Queenly, owned by C. R. Johnston, Springfield.

Following is a list of award winners:

Senior Champion Bull
Wallis's Roster Count, Johnny Wallis, Springfield.

Junior Champion Bull
Gary Estes, Rogersville.

Senior and Grand Champion Female
Lapo Champ Queenly, C. R. Johnston, Springfield.

Bull Calf
1, Gary Estes; 2, Johnny Wallis; 3, Betty K. Codemo, St. James.

Junior Yearling Bull
1, Rex Mead, Bolivar; 2, Bob Cary, Canton; 3, Keith Schmitt, Springfield.

Senior Yearling Bull
1, Gary Estes; 2, C. R. Johnston; 3, Johnny Wallis.

Bull, 2 Years and Under 3
1, Dennis Schmitt, Springfield.

Aged Bull
1, Wallis's Roster Count, Johnny Wallis; 2, C. R. Johnston.

Heifer Calf
1, Charles Johnston, Springfield; 2, Gary Estes; 3, C. R. Johnston.

Junior Yearling Heifer
1, Johnny Wallis; 2, Johnny Wallis; 3, Debbie Wallis, Springfield.

Senior Yearling Heifer
1, Jane Johnston, Springfield; 2, Gary Estes; 3, Gary Estes.

Cow, 2 Years and Under 3
1, Johnny Wallis; 2, C. R. Johnston; 3, Gary Estes.

Cow, 3 Years and Under 4
1, Lapo Champ Queenly, C. R. Johnston; 2, Johnny Wallis; 3, Johnny Wallis.

Cow, 4 Years and Under 5
1, Gary Estes; 2, C. R. Johnston; 3, C. R. Johnston.

Aged Cow
1, Gary Estes; 2, Rex Mead; 3, Dennis Schmitt.

Junior Get of Sire

1, C. R. Johnston on get of Lapo Moons Champ; 2, Naomi and Lindi Stettler, Lamar, on get of McDonald Farms Jolly Val; 3, Johnny Wallis on get of Wallis's Roster Count.

Get of Sire

1, Gary Estes on get of Henslee Farms V. Fame; 2, Johnny Wallis on get of Henslee Farms V. Fame; 3, C. R. Johnston on get of Lapo Rex Challenger.

Produce of Dam

1, C. R. Johnston; 2, Johnny Wallis; 3, C. R. Johnston.

Best 3 Females

1, Gary Estes; 2, C. R. Johnston; 3, Johnny Wallis.

Dairy Herd

1, Gary Estes; 2, C. R. Johnston; 3, Gary Mead.

District Herd

1, District 9; 2, District 1.

Mid America Fair

Topeka, Kans., September 13

Judge: John Sikes

28 Head Shown

Junior and Grand Champion Bull

Boehle's JV Prince, Gerald and W. O. Boehle, Baldwin.

Reserve Junior and Grand Champion Bull

Tipping Command E Prince, Judy Tipping, Erie.

Senior and Grand Champion Female

Cedar Manor TC Micky, Clarence Raymond, Fredonia.

Reserve Senior and Grand Champion Female

Cedar Manor TC Leona, Clarence Raymond.

Junior Champion Female

Cedar Manor Nance Lula, Clarence Raymond.

Reserve Junior Champion Female

Boehle's Mo Patsy Girl, Gerald and W. O. Boehle.

Bull Calf

1, Tipping Command E Prince, Judy Tipping; 2, Boehle's KH Peat, Gerald and W. O. Boehle.

Senior Yearling Bull

1, Boehle's JV Prince, Gerald and W. O. Boehle.

Heifer Calf

1, Boehle's Mo Patsy Girl, Gerald and W. O. Boehle; 2, Canadian Valley's Terry Lee, Judy Tipping; 3, Cedar Manor Star Dee, Clarence Raymond.

Junior Yearling Heifer

1, Cedar Manor Nance Lula, Clarence Raymond; 2, Boehle's JV Snowflake, Gerald and W. O. Boehle.

Senior Yearling Heifer

1, Cedar Manor Nance Mavis, Clarence Raymond; 2, Cedar Manor Hero Della, Clarence Raymond; 3, Boehle's JV Christine, Gerald and W. O. Boehle.

Cow, 2 Years and Under 3

1, Cedar Manor TC Micky, Clarence Raymond; 2, Boehle's Mo Trixie, Nancy Boehle.

Cow, 3 Years and Under 4

1, Cedar Manor TC Leona, Clarence Raymond; 2, Boehle's Transmist's Tranquest, Nancy Boehle; 3, Boehle's Flash's Dawn, Nancy Boehle.

Cow, 4 Years and Under 5

1, Boehle's Transmist's Percellia, Gerald and W. O. Boehle; 2, Cedar Manor TC Dove, Clarence Raymond.

Cow, 5 Years and Over

1, Boehle's Transmist's Ginger, Gerald and W. O. Boehle; 2, Cedar Manor TC Mary, Clarence Raymond; 3, Boehle's Helena's Pamela, Nancy Boehle.

Best Uddered Cow

2-Year-Olds

1, Cedar Manor TC Micky, Clarence Raymond; 2, Boehle's Mo Trixie, Nancy Boehle.

3-Year-Olds

1, Cedar Manor TC Leona, Clarence Raymond; 2, Boehle's Flash's Dawn, Nancy Boehle.

4-Year-Olds

1, Boehle's Transmist's Percellia, Gerald and W. O. Boehle; 2, Cedar Manor TC Dove, Clarence Raymond.

Aged Cows

1, Boehle's Transmist's Ginger, Gerald and W. O. Boehle; 2, Boehle's Transmist's Daisy, Gerald and W. O. Boehle.

Junior Get of Sire

1, Gerald and W. O. Boehle on get of McDonald Farms Jolly Val.

Senior Get of Sire

1, Clarence Raymond on get of Gayoso View Top Command; 2, Gerald and W. O. Boehle on get of Deep Lake Transmist.

Produce of Dam

1, Clarence Raymond on produce of Cedar Manor Madge; 2, Gerald and W. O. Boehle on produce of Boehle's Majesty Angel.

Best 3 Females

(Bred and owned by exhibitor)

1, Clarence Raymond; 2, Gerald and W. O. Boehle.

Dairy Herd

1, Clarence Raymond; 2, Gerald and W. O. Boehle.

Kansas Regional Herd

1, South East District.

Premier Breeder and Exhibitor

Gerald and W. O. Boehle.

Linn County, Mo., 4-H Fair

By Ramalee Olson,
Dist. 2 Secretary

The Linn County 4-H Fair was held September 7, 8 and 9 at Brookfield, Missouri. The grand champion female was shown by David Olson, Bucklin. She was his two-year-old, M & R Acres Nobleman Barbie. "Barbie" has 264 days in milk and her DHIA predicted ME lactation is 12150—5.4%—664. Her sire is Meadowlane Nobleman. David also had the reserve champion female, Barbie's maternal sister, M & R Acres Zelda Betsy, a senior yearling sired by McDonald Farms Mister Zell. Barbie's and Betsy's dam was Kuhtzdale P. Barb, sired by McDonald Farms Le Pledge. A third daughter, M & R Acres F.'s Pretty Baby, won David the 1965 and 1966 4-H Fair grand champion female honors, and her six-month-old heifer, M & R Acres Topcee Baby, by "Top Command," was a blue ribbon entry in the heifer calf class in this year's fair.

Betty Jo Gall, New Boston, a member of the New Boston 4-H Club, showed a red ribbon heifer in the senior yearling class. Jerry Gall, New Boston 4-H Club, showed a red ribbon junior yearling heifer. Darrell Sallee, Meadville, a member of the Botts Beavers Club, showed the highest placing heifer in the junior yearling class for a blue ribbon.

The three dairy breeds were all judged together in the different classes. However, the judge pointed out that he tried to compare each individual with the Ideal Animal of its own breed more than he rated them in comparison to each other, especially as to size, when he made his placings.

Pacific National Exhibition

By George M. White

This year, four dairy breeds were shown the second week at the Pacific National Exhibition, Vancouver, B.C., Canada, with Guernseys being judged on August 30 by Allister E. McArthur, Howick, Quebec. As an official classifier of the Canadian G. B. A., Mr. McArthur did a number of herds up in the valley the week following the fair. Howard Guiness and John Posnett, two Englishmen who purchased six Guernseys back East last year, and had been at the World Guernsey Conference, came on to the Pacific National Exhibition and also visited herds in British Columbia and Washington, staying in British Columbia with Murray Davie and Richard Latham.

Hominy Hill Adrian sired both the first and second place bull calves, with the winner and reserve champion being Olympic View A. Superior, owned by Mike Lancaster, and second going to Graysmarsh Adrian Ponderosa, owned by Graysmarsh Farm, Inc., both of Sequim, Wash., U.S.A. L. M. Newman, Port Orchard, Wash., U.S.A., won the yearling bull class with New Haven Dari Magic, a repeat winner from last year sired by Western Glow Darimost, that was champion bull.

A McDonald Farms Jolly Val daughter, Golden Terra J.V. Pheibe, owned by Fred Rehm, Lynden, Wash., U.S.A., was first prize yearling heifer, with Del-Eden Fond Tribute, owned by Murray Davie, Ladner, B.C., second. These two animals were named junior champion and reserve junior champion. The two-year-old class was won by Del-Eden Jolly Token, a daughter of Del-Eden Fond Token, a former Pacific National Exhibition grand champion, owned by Murray Davie. Murray Davie also won the three-year-old class with Del-Eden Lady Patricia, a granddaughter of another former Del-Eden grand champion, Del-Eden Pebble. First prize four-year-old, New Haven M. Margy,

was owned by L. M. Newman, and in second was Georgialea Flo, last year's grand champion, also owned by Mr. Davie. Roetta Rose's Rosetta, owned by T. A. Roetcisoender, Everett, Wash., U.S.A., dam of the popular "Darimost" son, Roetta Dari Roger, now in AI service, was first prize five-year-old and was named senior and grand champion. The first prize two-year-old, Del-Eden Jolly Token, was named reserve senior and grand champion.

British Columbia President, Peter A. Kristoff, presented the Canadian Guernsey Breeders Centennial Trophy to Mr. and Mrs. Roetcisoender, and visitor John Posnett presented Mr. and Mrs. Davie with the Gorden Russell Brookbend Farm Trophy for the reserve grand champion. The group of four animals was won by Murray Davie and the Daniel Armstead Trophy for this class was presented to Mr. and Mrs. Davie by Howard Guiness. In the inter-breed best udder class, Del-Eden Butterfat Belle, a Western Glow Maryanns Traveler daughter out of Del-Eden Blossom, was second, with six places in this class out of the first eight being won by Guernseys.

Guernsey Princess, Sandra Philps, presented the ribbons, and the ring announcements were made by Barrie Peterson, with clerking being done by the Pacific National Exhibition staff. Following the show, a banquet was held at the Horseshoe Cafe, with 56 breeders and friends attending. After dinner speeches were made by Judge Allister McArthur, John Posnett, Howard Guiness and President Peter Kristoff. The coveted premier breeder and exhibitor awards were won by Murray and Dorothy Davie's Del-Eden herd, Ladner, B.C.

Following is a list of awards:

Champion Bull
New Haven Dari Magic, L. M. Newman, Port Orchard, Wash., U.S.A.

Reserve Champion Bull
Olympic View A. Superior, Olympic View Farm, Sequim, Wash., U.S.A.

Senior and Grand Champion Female
Roetta Rose's Rosetta, T. A. Roetcisoender, Everett, Wash., U.S.A.

Reserve Senior and Grand Champion Female
Del-Eden Jolly Token, Murray Davie, Ladner, B.C.

Junior Champion Female
Golden Terra J.V. Pheibe, Fred Rehm, Lynden, Wash., U.S.A.

Reserve Junior Champion Female
Del-Eden Fond Tribute, Murray Davie.

Bull Calf
1, Olympic View A. Superior, Olympic View Farm; 2, Graysmarsh Adrian Ponderosa, Graysmarsh Farm, Inc., Sequim, Wash., U.S.A.; 3, Ran Don Daryl, R. J. Livingston, Cloverdale, B.C.

Yearling Bull
1, New Haven Dari Magic, L. M. Newman; 2, Western Glow Praise Superior, Western Glow Farms, Inc., Bow, Wash., U.S.A.; 3, Olympic View A. Banner, Olympic View Farm.

Yearling Heifer
1, Golden Terra J.V. Pheibe, Fred Rehm; 2, Del-Eden Fond Tribute, Murray Davie; 3, Graysmarsh Mellow, Graysmarsh Farm, Inc.

Cow, 2 Years and Under 3
1, Del-Eden Jolly Token, Murray Davie; 2, Olympic View C. Cindy, Olympic View Farm; 3, Western Glow Fore Norma, James K. and V. M. Holyoak, Langley, B.C.

Cow, 3 Years and Under 4
1, Del-Eden Lady Patricia, Murray Davie; 2, Hour Forty Val Zanti, Olympic View Farm; 3, Western Glow Champion's Mardey, Western Glow Farms, Inc.

Cow, 4 Years and Under 5
1, New Haven M. Margy, L. M. Newman; 2, Georgialea Flo, Murray Davie; 3, Olympic View Sun Blossom, Olympic View Farm.

Cow, 5 Years and Over
1, Roetta Rose's Rosetta, T. A. Roetcisoender; 2, Western Glow M.B. Duchess, Western Glow Farms, Inc.; 3, Del-Eden Bonnie Jean, Murray Davie.

Four Animals Bred and Owned By Exhibitor
1, Murray Davie; 2, Western Glow Farms, Inc.; 3, Olympic View Farm.

Southeast Oklahoma Field Day

The Southeast Oklahoma Field Day, held on July 10 at Mungle's Dairy Farm, Atoka, Okla., owned by J. Jene Mungle, was the subject of a feature story in the September 17 issue of Oklahoma Ranch and Farm World. The following is an excerpt from a report by Herb Karner entitled, "Field Day—Country Style!"

Ranch and Farm World visited one of Oklahoma's most successful field days—the 17th annual Guernsey field day held near Atoka at Mungle's Sanitary Dairy. It has grown in size and prestige over the years, and this year, for the first time, Francis X. Chapman, Executive Secretary for The American Guernsey Cattle Club, Peterborough, N. H., attended. Dr. Stanley Musgrave, Head of the Dairy Sciences Department, Oklahoma State University; Dr. Clifford Burton, Extension Dairyman, Oklahoma State University, and Dick Huggett, manager, American Dairy Association of Oklahoma, were also present to talk about the dairy industry.

This field day followed a tried-and-proven formula. Offer a variety of events! In this instance there were classes of Guernsey judging animals for both 4-H Club and Future Farmers of America Chapter members, as well as adults. All received trophies and prizes.

There was plenty of milk to drink. Hundreds of bales of hay, plus plank benches, provided comfort under the shade of huge, old trees on which more than 700 persons enjoyed themselves while eating loaded plates of barbecue, and listening to experts explain what was going on.

Finally, over the event, reigned a bevy of beautiful girls making everyone feel welcome in their official capacity. Among others they were Oklahoma's 1967 Dairy Princess, Donna Smith, from Owasso, and Olean Dansby, from Ada.

What was accomplished? Plenty. Guernsey breeders from all over Oklahoma had an opportunity to compare their cattle with Mungle's. Breed officials had the chance to tell owners of other breeds of cattle the advantages of owning Guernseys; had an opportunity to explain improvements which may add profits to dairying.

Judging contest teams had an opportunity to see some of the finest breeding stock in the country—and sharpen their eye against the day when they'll meet again at state fairs around the state.

If you have a chance to attend a field day, don't miss it. You'll meet old friends, have fun, eat and drink. And you may also learn something which could make you extra profit.

Kern County Fair

Bakersfield, Calif., September 27
Judge: Jack Nicewonger
53 Head Shown

Junior and Grand Champion Bull
Bay Meadow Sunny Darimost, Richard Orisio, Waukena.

Grand Champion Female
Lone Palm Mary Ann, Richard Orisio.

Junior Champion Female
Lone Palm Lads Jackie, Richard Orisio.

Bull Calf
Golden Crown F. Son, Golden Crown Farm, Bakersfield.

Yearling Bull
Bay Meadow Sunny Darimost, Richard Orisio.

Heifer Calf
Lone Palm Oliver Polly, Richard Orisio.

Junior Yearling Heifer
Lone Palm Lads Jackie, Richard Orisio.

Senior Yearling Heifer
Golden Crown Fortune Rebe, Golden Crown Farm.

Cow, 2 Years and Under 3
Lone Palm Mary Ann, Richard Orisio.

Cow, 3 Years and Under 4
Golden Crown Fortune Countess, Golden Crown Farm.

Cow, 4 Years and Under 5
Golden Crown Fortune Cisca, Golden Crown Farm.

Aged Cow
Sun Valley Beautella, Meadow Gold Farm, Bakersfield.

Junior Get of Sire
Richard Orisio on get of Lone Palm Lancer.

New Jersey State 4-H Guernsey Show

By Louis Gruninger, III

The New Jersey State 4-H Guernsey Show was held on August 30 at the Flemington Fair, starting at 10:30 a.m. Seventeen exhibitors paraded 21 head through seven classes to be judged by Clifton J. Wardell, Frqehold, chairman of the Youth Committee of the New Jersey Guernsey Breeders Association. Richard Elsaesser, a 4-H leader from Warren County, was the fitting and showing judge.

There were less animals in the 1967 show than have been exhibited in years past, but they were of excellent quality and very well shown. It was gratifying to see that there were six beginners taking part in this year's show, and it is hoped that this trend will continue.

Championship honors went to Lee Paulmier, Stockton, who took the senior and grand champion awards with his blue ribbon winner, Mulhocaway Actor's Laconia. Lee was presented an Ideal Model Guernsey Cow by the New Jersey Guernsey Breeders Association. Suzanne Pettit, a beginner at the State 4-H Dairy Show, led her blue ribbon junior heifer calf, Hearts-Ease Daisy, to the junior championship.

There were eight competitors taking part in the contest to win a purebred heifer calf, which is an annual presentation by Mr. and Mrs. Lloyd B. Wescott of Mulhocaway Guernsey Farm, Rosemont. The youngsters are judged on the basis of the accuracy, neatness, and completeness of their 4-H Record Books, as well as their ability in fitting and showing their animals. Miss Margery Myers, Woodstown, was selected as the 1967 winner and won a very lovely Guernsey heifer calf. John Paulmier, the manager of Mulhocaway Farm, made the presentation to Margery.

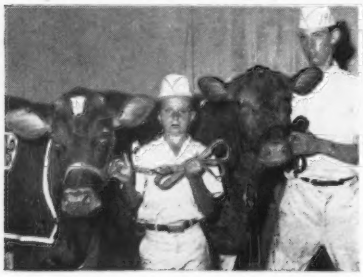

Lee Paulmier, Stockton, N. J. (right), who took first in the Fitting and Showing Contest at the New Jersey State 4-H Dairy Show. John E. Coleman, Jr., Stockton, center, received second place honors. Both boys were awarded 4-H dairy show blankets, shown on the animals.

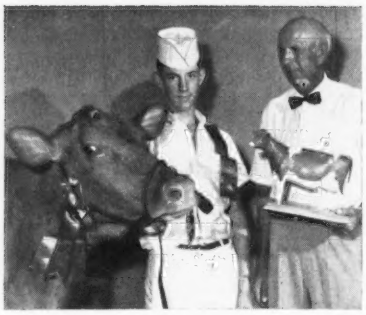

Lee Paulmier, Stockton, N. J., at the halter of Mulhocaway Actor's Laconia, senior and grand champion at the New Jersey State 4-H Dairy Show. Clifton J. Wardell, right, chairman of the Youth Committee of the New Jersey G. B. A., and official judge of the Show, is presenting Lee with a model of the Ideal Guernsey cow.

Suzanne Pettit, Harrisonville, N. J., a beginner showman at the New Jersey State 4-H Dairy Show, holding her junior champion, Hearts-Ease Daisy.

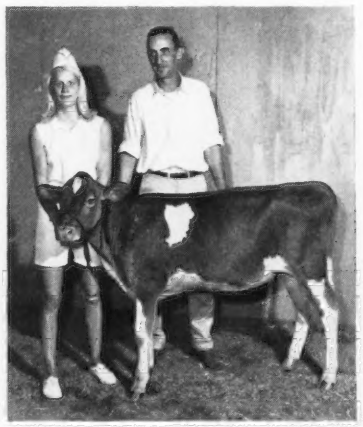

Margery Myers, Woodstown, N. J., being presented a purebred Guernsey heifer calf from John Paulmier, manager of Mulhocaway Farm, Rosemont, N. J. This is an annual award from Mr. and Mrs. Lloyd B. Wescott, owners of Mulhocaway Farm, at the New Jersey State 4-H Dairy Show, held in connection with the Flemington, N. J., Fair. The award is based on the 4-H boy or girl who has exhibited a special skill in fitting and showing, as well as accuracy, neatness and completeness in their record book reports.

Other special award winners were Lee Paulmier, Stockton, and John Coleman, Jr., also from Stockton, who were the best and second best experienced showmen in the Guernsey breed. Each boy was presented a 4-H show blanket by Lou Gruninger, field secretary of the New Jersey Guernsey Breeders Association. Eileen Benson, Chester, and Suzanne Pettit, Harrisonville, were the best and second best beginner showmen. Each received an Ideal Guernsey Cow Plaque from the New Jersey Guernsey Breeders Association.

Following is a list of awards:

Senior and Grand Champion Female

Mulhocaway Actor's Laconia, Lee Paulmier, Stockton.

Junior Champion Female

Hearts-Ease Daisy, Suzanne Pettit, Harrisonville.

Junior Heifer Calf

1, Hearts-Ease Daisy, Suzanne Pettit; 2, Conover Suzerain Jessica, Cynthia Wainwright, Bordentown; 3, Holcomb's BP Princess, Phyllis Semanchik, Allamuchy.

Senior Heifer Calf

1, Hearts-Ease Lolli-pop, Clark Pettit, Harrisonville; 2, Ideal's Hero's Betsy, Mark Tanis, Augusta; 3, Walnut Hills Carren, Susan Benson, Chester.

Junior Yearling Heifer

1, Conovers Weldron Etta, Bill Paulmier, Stockton; 2, Fra Mar Duchess Sunny, Mary Sowerby, Princeton; 3, Woodside Golden Frosty, John Hageman, Flemington.

Senior Yearling Heifer

1, Springwater KH Tammy, John E. Coleman, Jr., Stockton; 2, Elm Grove's P. Heather Duchess, Lee Paulmier; 3, Walnut Hills Gretel, Eileen Benson, Chester.

Cow, 2 Years and Under 3

1, Mulhocaway Actor's Laconia, Lee Paulmier.

Cow, 3 Years and Over

1, Myerlea Jupiter Patty, Margery Myers, Woodstown; 2, Wooden's Happy Super, Lynn Wooden, Pennington.

Best Animal Bred By Exhibitor

1, Hearts-East Lolli-pop, Clark Pettit; 2, Fra Mar Duchess Sunny, Mary Sowerby; 3, Woodside Golden Frosty, John Hageman.

Eileen Benson, Chester, N. J., right, best beginner showman at the New Jersey State 4-H Dairy Show. Suzanna Pettit, Harrisonville, left, second best beginner showman. Both girls received large plaques of the Ideal Guernsey cow from the New Jersey G. B. A.

State Fair of Oklahoma

EIGHTY-TWO Guernseys were judged at the 1967 State Fair of Oklahoma, on September 29 at Oklahoma City, by Dr. C. Fred Foreman of Iowa State University Dairy Department. Major exhibitors were Lavon Farms, Plano, Tex.; Price-Black Farms, Inc., Arrey, N. Mex.; Charles Griggs, Mustang, and Cooper Farms, Ardmore. The remaining animals were owned by junior exhibitors which were entered in the open show.

The senior and grand champion bull was Woodacres Nances Valliant, exhibited by Price-Black Farms, Inc., that also showed the junior champion bull, Gaylord Nances Arrey. Reserve grand champion bull, High Meadows Regal Collector, was shown by Cooper Farms. Dr. Foreman chose another Price-Black Farms animal, Price-Black Sultans Pat, as senior and grand champion female, with the reserve grand championship going to Soft Gold Judahs Kathy, owned by Charles Griggs. Cooper Farms exhibited the junior champion female, Southland Masters Pearl. Price-Black Farms, Inc., won the premier breeder award and Charles Griggs was premier exhibitor.

In the Junior Division, Blaine Martin, Oklahoma City, exhibited the champion female, Hi Tumbler's Tammy, and Ricky Staude, Loyal, showed the reserve champion, Was-Mere Pam's Susie.

Clifford H. Burton, Extension Dairy Specialist, and Curtis Richardson, Extension Specialist, Oklahoma State University, checked the animals in the ring and distributed the breeder's rosettes. We are indebted to Mr. Burton for sending us a report on the winnings.

Following is a list of awards:

SENIOR AND GRAND CHAMPION BULL
Woodacres Nances Valliant, Price-Black Farms, Inc., Arrey, N. Mex.

RESERVE GRAND CHAMPION BULL
High Meadows Regal Collector, Cooper Farms, Ardmore.

JUNIOR CHAMPION BULL
Gaylord Nances Arrey, Price-Black Farms, Inc.

SENIOR AND GRAND CHAMPION FEMALE
Price-Black Sultans Pat, Price-Black Farms, Inc.

RESERVE GRAND CHAMPION FEMALE
Soft Gold Judahs Kathy, Charles Griggs, Mustang.

JUNIOR CHAMPION FEMALE
Southland Masters Pearl, Cooper Farms.

BULL CALF
1, Gaylord Nances Arrey, Price-Black Farms, Inc.; 2, Lavon Farms Royal Lance, Lavon Farms, Plano, Tex.; 3, Mungle's Sabo Geronimo, Charles Griggs.

JUNIOR YEARLING BULL
1, Gaylord Vals Idea, Cooper Farms; 2, Golden Dew Mellas Triumph, Charles Griggs; 3, Lavon Farms E.G. Chief, Lavon Farms.

SENIOR YEARLING BULL
1, Gaylord Vals Ivan, Cooper Farms; 2, Gaylord Vals Cavalier, Price-Black Farms, Inc.; 3, Lavon Farms F. Loyol, Lavon Farms.

BULL, 2 YEARS AND UNDER 3
1, Woodacres Nances Valliant, Price-Black Farms, Inc.; 2, Lavon Farms Billy's Corky, Lavon Farms.

BULL, 3 YEARS AND OVER
1, High Meadows Regal Collector, Cooper Farms.

HEIFER CALF
1, Red Hill Herdsman Brilliance, Charles Griggs; 2, Red Hill Herdora, Charles Griggs; 3, Price-Black Billys B. Starlet, Price-Black Farms, Inc.

JUNIOR YEARLING HEIFER
1, Price-Black Nances Jane, Price-Black Farms, Inc.; 2, Price-Black Nances Waukesha, Price-Black Farms, Inc.; 3, Southland Nance Evelyn, Cooper Farms.

SENIOR YEARLING HEIFER
1, Southland Masters Pearl, Cooper Farms; 2, Price-Black Nances Klarisa, Price-Black Farms, Inc.; 3, Lavon Farms E. Celia, Lavon Farms.

COW, 2 YEARS AND UNDER 3
1, Golden Dew Nances May, Charles Griggs; 2, Mungle Sabo Carole, Cooper Farms; 3, Lavon Farms E. Joyce, Lavon Farms.

COW, 3 YEARS AND UNDER 4
1, Price-Black Billy's Hope, Price-Black Farms, Inc.; 2, Mungle's Sabo Thrift, Cooper Farms; 3, Southlands V Fame's Daisann, Charles Griggs.

COW, 4 YEARS AND UNDER 5
1, Price-Black Sultans Pat, Price-Black Farms, Inc.; 2, Soft Gold Judahs Kathy, Charles Griggs; 3, Southland's V Fame's A. Heiress, Cooper Farms.

COW, 5 YEARS AND OVER
1, Lavon Farms C.H. Halma, Lavon Farms; 2, Elm-Moor Dainty's Denise, Charles Griggs; 3, Broad Hill Leader Hyancinthe, Cooper Farms.

JUNIOR GET OF SIRE
1, Price-Black Farms, Inc., on get of Norgert's Royal Nance; 2, Cooper Farms on get of Norgert's Royal Nance; 3, Charles Griggs on get of Norgert's Royal Nance.

GET OF SIRE
1, Price-Black Farms, Inc., on get of Burger's Place Billy; 2, Cooper Farms on get of Mungle's Sabian Saturn; 3, Charles Griggs on get of Henslee Farms V. Fame.

PRODUCE OF DAM
1, Price-Black Farms, Inc., on produce of Prairie Hill G. Pat; 2, Charles Griggs on produce of Golden Dew Mayor's May; 3, Cooper Farms on produce of Weschuck Honor Pearl.

BEST 3 FEMALES
1, Price-Black Farms, Inc.; 2, Lavon Farms; 3, Charles Griggs.

DAIRY HERD
1, Charles Griggs; 2, Cooper Farms; 3, Price-Black Farms, Inc.

PREMIER BREEDER
Price-Black Farms, Inc.

PREMIER EXHIBITOR
Charles Griggs.

Junior Show

CHAMPION FEMALE
Hi Tumbler's Tammy, Blaine Martin, Oklahoma City.

RESERVE CHAMPION FEMALE
Was-Mere Pam's Susie, Ricky Staude, Loyal.

HEIFER CALF
1, Mungle's Sabo Holly, Delmer Sloan, Mustang; 2, Gonterman's Billy's Violet, Kenna Mitchell, Perry; 3, Hi D DS Wilkie, Blaine Martin.

JUNIOR YEARLING HEIFER
1, Southland Dispatch Terry, Blaine Martin; 2, Larry Dons Double Famous, Ricky Staude.

SENIOR YEARLING HEIFER
1, Hi Del's Wilkie, Blaine Martin; 2, Larry Dons Jolly, Ricky Staude; 3, Golden Dew Her Nannie, Kenneth Griggs, Oklahoma City.

COW, 2 YEARS AND UNDER 3
1, Hi Tumbler's Tammy, Blaine Martin.

COW, 3 YEARS AND UNDER 4
1, Southland's J.V. Image, Ricky Staude; 2, Larry Don's Butterfinger, Ricky Staude.

COW, 4 YEARS AND OVER
1, Was-Mere Pam's Susie, Ricky Staude; 2, Golden Dew Billy Ann, Delmar Sloan.

Alabama State Fair

By WARREN VANDER HULE

"THE Football Capital of the South," Birmingham, Ala., is the site of the Alabama State Fair. Much of the credit for the successful show is given to State Extension Dairymen, John Parrish and Sam Jones, as they had every fine detail worked out to keep the show running smoothly. It was a real pleasure to see that something other than the ordinary was being done here. Normally, the cattle are paraded around a circle, lined up, a clerk marks down the placings, hands out the ribbons, the judge gives his reasons, and the exhibitors rush out to hurry back for the next cycle. *Not* in Alabama—they add glamour—and the city participates. The cattle are paraded, a ringman explains to the audience what is going on, the cattle are lined up, the judge gives his reasons, and then *different* dignitaries from the town, county, state, and Fair management pass out the ribbons as the cattle are led to them, one at a time, like a horse in a horse show. Each exhibitor is thus given individual consideration, and the animals then leave one at a time.

Guernsey day was Tuesday, October 3, and 67 head were shown to Judge Nelson Maddox, of the University of Georgia. The Junior show

was held in conjunction with the Open show. For the showing of each class, the Juniors would show first and then the Open division exhibitors would lead their animals in and Judge Maddox would fit them in the line-up. There were no bulls exhibited by any dairy breed.

The quality of the females was among the highest in years. Ed Croy and Lewis Croy, of St. Bernard College, are to be complimented on their fine handling and manner of getting the cattle to the ring. Between the Croy family and St. Bernard College, they accounted for over 40 head, and there was never even a moment where the judge had to wait for an animal.

A flashy daughter of Norgert's Royal Nance, Gippy Nance Leona, was the winner in the two-year-old class and named senior and grand champion for her owner, St. Bernard College, St. Bernard. "Leona" was quite well balanced, very stylish, straight and carrying a beautiful, well-balanced udder. She won in class over her stablemate, Hoosier Heart N. Gold, a larger heifer, showing more udder and fresher than "Leona," but not exhibiting the style, balance or quality of the winner.

The junior champion was Clines Viv B Connie, the first junior yearling, exhibited by Sarah Ellen Hall, Montgomery. "Connie" is an impressive heifer, exhibiting a great amount of style, class and dairyness. She was grand champion of the Junior show, nosing out the first aged cow, Pre-Eminent Proud Chloe, exhibited by Diana Croy, St. Bernard.

Following is a list of awards:

Senior and Grand Champion Female
Gippy Nance Leona, St. Bernard College, St. Bernard.
Junior Champion Female
Clines Viv B Connie, Sarah Ellen Hall, Montgomery.
Junior Heifer Calf
1, Benedictine Solomons Dolly, St. Bernard College; 2, Croys Superiors Spice, Diana Croy, St. Bernard; 3, Croys Solomons Dancer, St. Bernard College.
Senior Heifer Calf
1, Croys Solomon Charm, Diana Croy; 2, Croys Superiors Fairy, Chris Croy, St. Bernard; 3, Benedictine Solomon Spot, St. Bernard College.
Junior Yearling Heifer
1, Clines Viv B Connie, Sarah Ellen Hall; 2, Benedictine Royal Quest, St. Bernard College; 3, Benedictine Nance's Joice, St. Bernard College.
Senior Yearling Heifer
1, Bowen Farm Fame Kester, St. Bernard College; 2, Croys Royal Cheryl, Diana Croy; 3, Croys Superiors Fancy, Chris Croy.
Cow, 2 Years and Under 3
1, Gippy Nance Leona, St. Bernard College; 2, Hoosier Heart N. Gold, St. Bernard College; 3, Rosser's Nance Lee, Rhonda Rosser, McCalla.
Cow, 3 Years and Under 4
1, Rosewood Nance Ila, St. Bernard College; 2, Croys Easter Cherry, Diana Croy; 3, Bowen Farms Fame Livy, St. Bernard College.
Cow, 4 Years and Under 5
1, Bowen Farms Fame Ester, St. Bernard College; 2, Croys Breezy Elm Duchess, Chris Croy; 3, Longs Judy Carol, St. Bernard College.
Aged Cow
1, Pre-Eminent Proud Chloe, Diana Croy; 2, McDonald Farms Miss Zelma, St. Bernard College; 3, Benedictine Bernard Sarah, St. Bernard College.
Junior Get of Sire
1, St. Bernard College on get of Benedictine Superior; 2, Lynn Hall, Montgomery, on get of Norgert's Royal Nance; 3, St. Bernard College on get of Ideals Solomon.
Get of Sire
1, St. Bernard College on get of Norgert's Royal Nance; 2, St. Bernard College on get of Henslee Farms V. Fame.
Produce of Dam
1, St. Bernard College on produce of Bowen Farms Fame Rebecca; 2, Chris Croy on produce of Pre-Eminent Proud Fountaine; 3, Dennis Croy, St. Bernard, on produce of Breezy Elm Princess.
Dairy Herd
1, St. Bernard College; 2, Diana Croy.

Panhandle South Plains Fair

Lubbock, Texas, September 27
Judge: M. B. Nichols

Junior and Grand Champion Bull
Was-Mere Trillons Trisuper, C. L. Wasmer, Albuquerque, N. Mex.
Reserve Grand Champion Bull
Statesmans Emory, Charles Wasmer, Albuquerque, N. Mex.
Senior and Grand Champion Female
Was-Mere Trillons Toas, C. L. Wasmer.
Junior and Reserve Grand Champion Female
Was-Mere Trillons Jay, C. L. Wasmer.
Bull Calf, 4 Months and Under 12
1, Was-Mere Charters Mark, C. L. Wasmer; 2, Was-Mere Statesmans Sentry, C. L. Wasmer.
Junior Yearling Bull
1, Statesmans Emory, Charles Wasmer; 2, Eldor of Island, C. L. Wasmer.
Senior Yearling Bull
1, Was-Mere Trillons Trisuper, C. L. Wasmer.
Heifer Calf, 4 Months and Under 12
1, Was-Mere Trillons Pamela, C. L. Wasmer; 2, Was-Mere Cheaters Neet, C. L. Wasmer.
Junior Yearling Heifer
(Not in milk)
1, Romeo Cindy, Charles Wasmer; 2, Was-Mere Romeos Rhythm, C. L. Wasmer; 3, Was-Mere Trillons Wilda, C. L. Wasmer.
Senior Yearling Heifer
(Not in milk)
1, Was-Mere Trillons Jay, C. L. Wasmer.
Cow, 2 Years and Under 3
1, Was-Mere Trillons Selma, C. L. Wasmer.
Cow, 3 Years and Under 4
1, Was-Mere Trillons Toas, C. L. Wasmer.
Cow, 4 Years and Under 5
1, Was-Mere Trillons Jennie, C. L. Wasmer.
Cow, 5 Years and Over
1, Was-Mere S. Questie, C. L. Wasmer.
Best Uddered Cow
1, Was-Mere Trillons Jennie, C. L. Wasmer; 2, Was-Mere Trillons Toas, C. L. Wasmer.
Junior Get of Sire
1, C. L. Wasmer on get of James Canyon Minervas Trillon.
Get of Sire
1, C. L. Wasmer on get of James Canyon Minervas Trillon.
Produce of Dam
1, C. L. Wasmer on produce of Was-Mere Patricias Janet.
Best 3 Females
1, C. L. Wasmer.
Dairy Herd
1, C. L. Wasmer.
Premier Breeder and Exhibitor
C. L. Wasmer.

Missouri District 6 Type School

By G. B. Secker

The District 6 Annual Type School was held on September 14 at the Southwest Missouri Fair, at the Fairgrounds, Cape Girardeau, Missouri. Some 41 head of registered Guernseys were shown, representing some five herds from Missouri and two from Illinois. The judge was Jerry King, Butler.

The grand champion female was a two-year-old cow shown by Shawnee Farm, owned by Nelson and Norman Preusser, Jackson. The reserve champion of the open show was a four-year-old, owned by Steve Preusser, that also was champion of the Junior Show held in conjunction with the fair. The senior and grand champion bull was owned by Keller and Hunze, Cape Girardeau.

Following is a list of award winners:

Senior and Grand Champion Bull
Keller and Hunze, Cape Girardeau.
Junior Champion Bull
Mr. and Mrs. Robert Cone, Salem, Ill.
Senior and Grand Champion Female
Preusser Brothers, Jackson.
Reserve Champion Female
Steve Preusser, Jackson.
Junior Champion Female
Mr. and Mrs. Robert Cone.
Bull Calf
1, Shawnee Farm, Jackson; 2, Tony Preusser, Jackson; 3, Shawnee Farm.
Junior Yearling Bull
1, Mr. and Mrs. Robert Cone; 2, Keller and Hunze.
Senior Yearling Bull
1, Shawnee Farm.
Bull, 2 Years and Under 3
1, Keller and Hunze.
Heifer Calf
1, Mr. and Mrs. Robert Cone; 2, Keller and Hunze; 3, Pervis Sebaugh, Daisy.
Junior Yearling Heifer
1, Keller and Hunze; 2, Mr. and Mrs. Robert Cone; 3, Pervis Sebaugh.
Senior Yearling Heifer
1, Mr. and Mrs. Robert Cone; 2, Keller and Hunze; 3, Keller and Hunze.
Cow, 2 Years and Under 3
1, Preusser Brothers; 2, Keller and Hunze; 3, Mr. and Mrs. Robert Cone.

Cow, 3 Years and Under 4
1, Shawnee Farm; 2, Keller and Hunze; 3, Keller and Hunze.
Cow, 4 Years and Under 5
1, Steve Preusser; 2, Keller and Hunze; 3, Keller and Hunze.
Aged Cow
1, Shawnee Farm; 2, Keller and Hunze; 3, Keller and Hunze.
Junior Get of Sire
1, Mr. and Mrs. Robert Cone; 2, Keller and Hunz; 3, Shawnee Farm.
Get of Sire
1, Shawnee Farm on get of Edisto Farm Flash's Star; 2, Keller and Hunze on get of Norgert's Quantity Royal Duke; 3, Keller and Hunze on get of Gayoso View Fame's Rockette.
Produce of Dam
1, Shawnee Farm; 2, Keller and Hunze; 3, Keller and Hunze.
Best 3 Females
1, Shawnee Farm; 2, Mr. and Mrs. Robert Cone; 3, Keller and Hunze.
Dairy Herd
1, Shawnee Farm; 2, Keller and Hunze.

Pacific International Livestock Exposition

By Elmer J. Meadows

Ninety-five Guernseys were judged by Victor Gray, Assistant Manager, All-West Breeders, Davis, Calif., on Monday, October 2, at the Pacific International Livestock Exposition, Portland, Oregon. Judge Gray placed the classes with confidence and in a way that pleased the ringside and exhibitors. Wilsona Farms, Inc. (Hans Leuthold and Family), Tillamook, won both premier breeder and exhibitor awards. Two State Herds were shown, with Oregon placing first and Washington second.

The bull classes were small, but Mr. Gray selected a beautiful, well-grown senior yearling for his junior and grand champion, Dumar Farms Martin, owned by Lawrence Allen, Bend. Reserve championship went to the senior champion, Brownies Farms Omar, owned jointly by Wilsona Farms, Inc., and Orville L. Brown, Woodburn. The three-year-old class was won by Brownies Farms Oscar, owned jointly by Mr. Brown and Francis Hertel, Cornelius. Mr. Brown also won the senior bull calf class with Brownies Farms Ornate. Wilsona Farms, Inc., headed the junior bull calves with Wilsona Fortune Winston, and a partnership bull, Wilsona Dari Dollar, owned by Wilsona Farms, Inc., Daniel Leuthold and Francis Hertel, won the junior yearling class.

The female classes were large and strong, with Lawrence Allen, Bend, winning senior and grand championship with his four-year-old, Sunnycrest Vivid Lass, and reserve grand championship with his aged cow, Carilons G.B. Trinket. Wilsona Farms, Inc., headed the outstanding two-year-old cow class with Wilsona Golden Laurel, and the three-year-old class with Stratum T.C. Donna, that is owned jointly with Don Harris, Pasco, Washington.

In the heifer classes, Judge Gray had four fine animals from which to select his junior champion. He finally settled for the senior yearling, Wilsona Golden Lila, owned by Wilsona Farms, Inc. William Marsh, Cornelius, won both of the calf classes with Homestead Bunyan's Anne and Homestead Darimost Dimple. Staehely Brothers, Oregon City, headed the junior yearlings with Valley View Darimost's Lark.

The groups were well divided. Wilsona Farms, Inc., won the junior get of sire with four heifers by Westlynn Bonanza Split; Lawrence Allen won the dairy herd; William Marsh won the best three females and produce of dam, with two cows out of Homestead Leader's Pearl, and Orville L. Brown headed the get of sire with four by Nyala Ermine's Bonanza.

Several showed at the Pacific International for the first time, namely, John Day, Vancouver, Wash.; Jeannette M. Newman, Ridgefield, Wash., and Michael Harvey, Vancouver, Washington. Others who have shown very little in the past included Richard Boeckman, Sherwood; Ken Chaffey and Sons, Aurora; Francis Hertel, Cornelius; Fritz Schuster, Jr., Ridgefield, Wash., and Wineberg Farms, Vancouver, Washington.

John Leffel, County Extension Agent, Hillsboro, was clerk and ringmaster. Elmer Meadows, Lake Oswego, passed the ribbons for The American Guernsey Cattle Club and the Pacific International.

The evening after the show, the Clark County Guernsey Cattle Club, Roy Losey, Woodland, Wash., president, held the annual banquet, with Al Estep, Vancouver, Wash., Extension Dairyman for the area, as M.C.

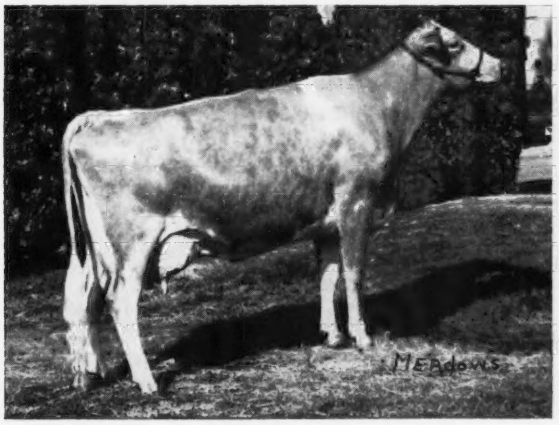

Sunnycrest Vivid Lass, senior and grand champion female at the Pacific International Livestock Exposition, owned by Lawrence Allen, Bend, Ore.

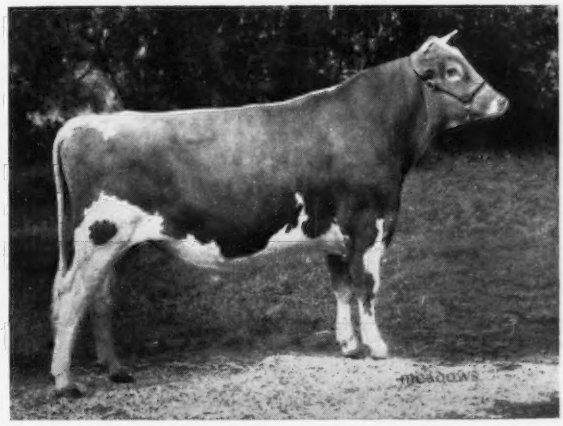

Dumar Farms Martin, junior and grand champion bull at the Pacific International Livestock Exposition, owned by Lawrence Allen, Bend, Ore.

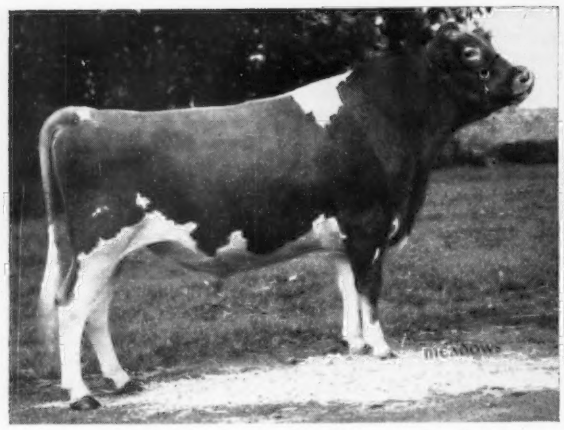

Brownies Farms Omar, senior and reserve grand champion bull at the Pacific International Livestock Exposition, owned by Orville L. Brown, Woodburn, Ore.

Carilons G.B. Trinket, reserve grand champion female at the Pacific International Livestock Exposition, owned by Lawrence Allen, Bend, Ore.

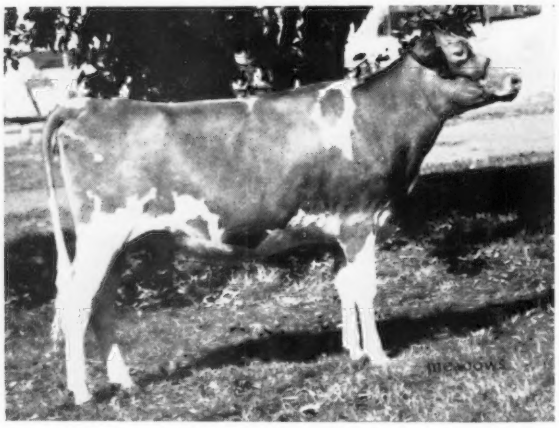

Wilsona Golden Lila, junior champion female at the Pacific International Livestock Exposition, owned by Wilsona Farms, Inc., Tillamook, Ore.

Victor Gray, who judged the show, was the principal speaker. Mrs. Walter Wendt, Battle Ground, Wash., made the arrangements for the banquet which was held at Obie's Restaurant, just north of Vancouver.

Following is a list of awards:

Junior and Grand Champion Bull

Dumar Farms Martin, Lawrence Allen, Bend.

Senior and Reserve Grand Champion Bull

Brownies Farms Omar, Wilsona Farms, Inc., Tillamook, and Orville L. Brown, Woodburn.

Senior and Grand Champion Female

Sunnycrest Vivid Lass, Lawrence Allen.

Reserve Grand Champion Female

Carilons G.B. Trinket, Lawrence Allen.

Junior Champion Female

Wilsona Golden Lila, Wilsona Farms, Inc.

Junior Bull Calf

1, Wilsona Fortune Winston, Wilsona Farms, Inc.; 2, Brownies Farms Bardo, Orville L. Brown; 3, Maple Brook's Gaylord, Richard Boeckman, Sherwood.

Senior Bull Calf

1, Brownies Farms Ornate, Orville L. Brown; 2, Valley View Superior, Staehely Brothers, Oregon City; 3, Romandale V Fames Derb, Fritz Schuster, Jr., Ridgefield, Wash.

Junior Yearling Bull

1, Wilsona Dari Dollar, Daniel Leuthold, Tillamook, Wilsona Farms, Inc., and Francis Hertel, Cornelius; 2, Homestead Dari Leader, William Marsh, Cornelius.

Senior Yearling Bull

1, Dumar Farms Martin, Lawrence Allen.

Bull, 2 Years and Under 3

1, Brownies Farms Omar, Wilsona Farms, Inc., and Orville L. Brown; 2, Wilsona Jason's Gemini, Orville L. Brown and Wilsona Farms, Inc.; 3, Maple Brook's George, Richard Boeckman.

Bull, 3 Years and Over

1, Brownies Farms Oscar, Orville L. Brown and Francis Hertel.

Junior Heifer Calf

1, Homestead Bunyan's Anne, William Marsh; 2, Wilsona Ocean Margaret, Wilsona Farms, Inc.; 3, Wilsona S. Dove, Wilsona Farms, Inc.

Senior Heifer Calf

1, Homestead Darimost Dimple, William Marsh; 2, Wilsona S Marcella, Wilsona Farms, Inc.; 3, Maple Brook's Lucky's Alice, Richard Boeckman.

Junior Yearling Heifer

1, Valley View Darimost's Lark, Staehely Brothers; 2, Cindy's Okay Pandora, Ken Chaffey and Sons, Aurora; 3, Ken-Mac Jennifer G Jayne, Jennette Newman, Ridgefield, Wash.

Senior Yearling Heifer

1, Wilsona Golden Lila, Wilsona Farms, Inc.; 2, Westlynn Lawless Jan, Francis Hertel; 3, Brownies Farms Ona, Orville L. Brown.

Cow, 2 Years and Under 3

1, Wilsona Golden Laurel, Wilsona Farms, Inc.; 2, Redland Celeste's Fairy, Orville L. Brown; 3, Roetta D. Gold, Donald Staehely, Oregon City.

Cow, 3 Years and Under 4

1, Stratum T.C. Donna, Wilsona Farms, Inc., and Don Harris, Pasco, Wash.; 2, Redland Modina, Orville L. Brown; 3, Redland Kristi, Orville L. Brown.

Cow, 4 Years and Under 5

1, Sunnycrest Vivid Lass, Lawrence Allen; 2, Wilsona R. Dew, Daniel Leuthold; 3, Wilsona Farms Lorrie, Wilsona Farms, Inc.

Cow, 5 Years and Over

1, Carilons G.B. Trinket, Lawrence Allen; 2, Ubilla D. Carmie, Wilsona Farms, Inc.; 3, Homestead Noble Donna, William Marsh.

Best Uddered Cow

2-Year-Olds

1, Wilsona Golden Laurel, Wilsona Farms, Inc.; 2, Redland Celeste's Fairy, Orville L. Brown.

3-Year-Olds

1, Stratum T.C. Donna, Wilsona Farms, Inc., and Don Harris; 2, Redland Modina, Orville L. Brown.

4-Year-Olds

1, Sunnycrest Vivid Lass, Lawrence Allen; 2, Wilsona R. Dew, Daniel Leuthold.

5 Years and Over

1, Carilons G.B. Trinket, Lawrence Allen; 2, Ubilla D. Carmie, Wilsona Farms, Inc.

Junior Get of Sire

1, Wilsona Farms, Inc., on get of Westlynn Bonanza Split; 2, William Marsh on get of Western Glow Darimost; 3, Orville L. Brown on get of Western Glow Darimost.

Get of Sire

1, Orville L. Brown on get of Nyala Ermine's Bonanza; 2, Wilsona Farms, Inc., on get of Westlynn Bonanza Split; 3, Richard Boeckman on get of Burger's Place Billy.

Produce of Dam

1, William Marsh on produce of Homestead Leader's Pearl; 2, Michael Harvey, Vancouver, Wash., on produce of R.S.Jean Shar-O-Mar Girl; 3, Wilsona Farms, Inc., on produce of James Canyon Anchor's Lois.

BEST 3 FEMALES
1, William Marsh; 2, Orville L. Brown; 3, Lawrence Allen.
DAIRY HERD
1, Lawrence Allen; 2, Wilsona Farms, Inc.; 3, Orville L. Brown.

STATE HERD
1, Oregon; 2, Washington.
PREMIER BREEDER AND EXHIBITOR
Wilsona Farms, Inc.

State Fair of West Virginia

By R. A. McLaughlin

THE State Fair of West Virginia was held at Lewisburg-Ronceverte, W. Va., the week of August 21-26, with Guernseys being judged by Dr. G. M. Cairns, University of Maryland, College Park, on Wednesday, August 23. Animals were shown by breeders from both Virginia and West Virginia, with first places going to a number of different exhibitors. This being the official Guernsey show for West Virginia, breeder's rosettes were presented to first and second place winners in the female classes. A total of 83 animals were exhibited by junior and adult exhibitors.

Judge Cairns selected the junior yearling bull, Mulhocaway Butter Fat Major, shown by Red Level Farm, Stuart, Va., as junior champion. The senior and grand champion bull was Crickett's B.L. Sandra's Shane, the aged bull shown by Crickett's Dairy Farm, Ronceverte. The junior champion was selected as the reserve champion.

The junior champion female was the first place senior yearling, Freegrove H.C. Carla, shown by Freegrove Farm, Staunton, Virginia. The senior and grand champion female was the five-year-old cow, Freegrove R.L. Princess, shown by Freegrove Farm, while the reserve champion female was the four-year-old cow, Red Level Chic Idaho, shown by Red Level Farm.

A new milking parlor was built at the fair during the summer and was used by all exhibitors during the week. This was a great improvement and very much appreciated by the exhibitors and the general public.

Premier breeder and exhibitor awards were won by Freegrove Farm, and were presented to the John N. Jackson Family by Gus Douglass, Commissioner of Agriculture for West Virginia. E. L. Crickenberger, owner of Crickett's Dairy Farm, was superintendent and kept the show moving.

Following is a list of awards:

SENIOR AND GRAND CHAMPION BULL
Crickett's B.L. Sandra's Shane, Crickett's Dairy Farm, Ronceverte.
JUNIOR AND RESERVE CHAMPION BULL
Mulhocaway Butter Fat Major, Red Level Farm, Stuart, Va.
SENIOR AND GRAND CHAMPION FEMALE
Freegrove R.L. Princess, Freegrove Farm, Staunton, Va.
RESERVE CHAMPION FEMALE
Red Level Chic Idaho, Red Level Farm.
JUNIOR CHAMPION FEMALE
Freegrove H.C. Carla, Freegrove Farm.
BULL CALF
1, Freegrove HC Champion, Freegrove Farm; 2, Augusto Grand Finale, David P. Turner, Staunton, Va.; 3, Crickett's F. Shelby's Sailor, Crickett's Dairy Farm.
JUNIOR YEARLING BULL
1, Mulhocaway Butter Fat Major, Red Level Farm.
BULL, 2 YEARS AND UNDER 3
1, Crickett's B.L. Sandra's Shane, Crickett's Dairy Farm.
JUNIOR HEIFER CALF
1, Freegrove H. Chita, Freegrove Farm; 2, Red Level Nero's Nona, Red Level Farm; 3, Sunnyside Billy's Virture, James F. Heizer, Greenville, Va.
SENIOR HEIFER CALF
1, Freegrove HC Chick, Freegrove Farm; 2, Red Level's Nero's Bernie, Red Level Farm; 3, Sunnyside Billys Lola, James F. Heizer.
JUNIOR YEARLING HEIFER
1, Augusto Bellboy Agnes, David P. Turner; 2, Freegrove R.M. Carrie, Freegrove Farm; 3, Freegrove B. Helen, Freegrove Farm.
SENIOR YEARLING HEIFER
1, Freegrove H.C. Carla, Freegrove Farm; 2, Freegrove H.C. Fairy, Freegrove Farm; 3, Freegrove E. Bal, Freegrove Farm.
COW, 2 YEARS AND UNDER 3
1, Augusto E. Sophie, David P. Turner; 2, Freegrove E. Madge, Freegrove Farm; 3, Red Level Pert Phoebe, Red Level Farm.
COW, 3 YEARS AND UNDER 4
1, Red Level Lady Nana, Red Level Farm; 2, Augusto I. Nettie, David P. Turner; 3, Freegrove E. Ginnie, Freegrove Farm.
COW, 4 YEARS AND UNDER 5
1, Red Level Chic Idaho, Red Level Farm; 2, Holiday Hill Maden Lynn, Holiday Hill Farm, Clarksburg; 3, Red Level Beauty Brenda, Red Level Farm.
COW, 5 YEARS AND OVER
1, Freegrove R.L. Princess, Freegrove Farm; 2, Freegrove E. Mel, Freegrove Farm; 3, Bayville Hassans Garnette, Crickett's Dairy Farm.
BEST UDDERED COW
1, Red Level Beauty Brenda, Red Level Farm; 2, Freegrove R.L. Princess, Freegrove Farm; 3, Red Level Chic Idaho, Red Level Farm.
JUNIOR GET OF SIRE
1, Freegrove Farm on get of Holliknoll Challenger; 2, David P. Turner on get of Holliknoll Embassador; 3, Red Level Farm on get of Red Level Nora's Nero.
SENIOR GET OF SIRE
1, Freegrove Farm on get of Holliknoll Embassador; 2, Crickett's Dairy Farm on get of Liseter Brilliant; 3, James F. Heizer on get of McDonald Farms Jolly Val.
PRODUCE OF DAM
1, James F. Heizer on produce of Rose Valley M. Abbie; 2, David P. Turner on produce of Augusto Annette; 3, Crickett's Dairy Farm.
BEST THREE FEMALES
1, Red Level Farm; 2, Freegrove Farm; 3, David P. Turner.
DAIRY HERD
1, Red Level Farm; 2, Freegrove Farm; 3, Crickett's Dairy Farm.
PREMIER BREEDER AND EXHIBITOR
Freegrove Farm.

Nebraska 4-H Dairy Show

By P. H. Cole

SIXTY-ONE Guernseys were shown at the Nebraska State 4-H Dairy Show at Lincoln. Registered cattle accounted for 43 of the 61 head shown, and ribbon awards were as follows: Nine purple, 35 blue, and 17 red. Seven registered junior herds were shown. This year's 4-H Dairy Show was the largest in the history of the State Fair.

The grand champion cow was shown by Robert Pfeiffer, son of Mr. and Mrs. Walter Pfeiffer, Arlington. Bob won the championship with Midland Bon Sparkle, a four-year-old that has won purples at the State Fair the last two years, at the District Dairy Shows the last three years, and at Ak-Sar-Ben the last two years. Reserve champion honors went to Judy Wiechert, Lincoln, on her four-year-old, Amber Acres Val's Faith. Judy is the daughter of Mr. and Mrs. Arthur Wiechert, Lincoln. Top honors in showmanship among the Guernsey exhibitors went to Moya Brugman, Douglas.

In the State 4-H Dairy Judging Contest, top honors in Guernsey judging went to Bonnie Roemer, Scribner, and top team in judging Guernseys was Douglas County.

The big winner for the two days of showing and judging was Robert Pfeiffer. Bob showed the grand champion cow, won top honors with his registered Guernsey junior herd, was high individual in all breeds in the State Judging Contest, and was high point man on the fourth place judging team from Washington County.

IMITATION MILK THREAT TO DAIRY FARMER GROWS

IMITATION milk may become one of the biggest headaches the dairy industry has ever faced, according to American Dairy Association officials.

The product, still in its infancy, is presently being marketed in several Far West states including California, Oregon, Washington, Utah and Arizona. A Chicago dairy is also ready to produce the product and is reportedly planning to introduce it into eastern markets.

Compare Impact To Oleo

Early reports indicate that it has not yet gained a very large share of the market, but the product has a host of characteristics that make it a real threat to the northeastern dairy industry. Dairy officials are comparing its potential impact with such products as oleo, coffee whiteners, and imitation whips and creams, which have already grabbed large hunks of the dairy farmers' market.

One ADA marketing official said "dairy farmers better roll up their sleeves and get busy on this problem if they want to have any market left at all."

Uses Coconut Oil

What is this fake milk made of? Mostly skim milk. They still haven't been able to fabricate the real milk flavor without using milk in the product. The main fat content comes primarily from coconut oil which, unlike other vegetable fats, is rich in saturated fatty acids.

However, this hasn't prevented the purveyors of this product from ballyhooing the product as "free of animal fats," which might lead one to believe that the product was also free of the saturated fats characteristic of animal products.

The third ingredient of the mixture is an imitation milk base mix which contains emulsifiers and stabilizers. According to the labels, most of the products contain such items as diglycerides, sodium caseinate and carrageenin in the base mix. Some mixes also used corn syrup solids, and in one instance soy protein was used.

Couldn't Tell Difference

How does it taste? Good enough so that 60 per cent of those who tried it in an Arizona survey said it was equal to or better than regular milk. And good enough so that about 25 farmer directors of the ADA and Dairy Council of New York, meeting in Syracuse recently, couldn't tell the difference and

Herds Classified in Minnesota and Wisconsin

July 5 — July 20, 1967
(George W. Chambers' Territory)

Owner	EX	VG	D	A	F	P	Total
Adams, Dean D. Elk Mound, Wis.	0	5	5	2	1	0	13
Basse, Alvin C. Muskego, Wis.	1	13	16	7	0	0	37
Berndt, Virgil Ray Lancaster, Wis.	0	8	8	3	0	0	19
Betts, Don East Troy, Wis.	0	7	18	7	1	0	33
Burlingham, Gene Palmyra, Wis.	0	11	11	2	1	0	25
Burton, Donald T. Eagle, Wis.	1	10	9	6	0	0	26
Carlisle & Son, Kenneth R. Sparta, Wis.	0	7	8	4	2	0	21
Chapman, Don Oconomowoc, Wis.	2	19	41	4	0	0	66
Clausen, Harold Bruce, Wis.	1	12	4	2	0	0	19
Clift, Mrs. Freda Felton Viola, Wis.	0	3	5	2	1	0	11
Coisman, Harry J. Sturgeon Bay, Wis.	1	12	11	1	0	0	25
Cramer & Son, Joe Menomonie, Wis.	0	3	16	11	3	0	33
Dickinson, Theodore Chippewa Falls, Wis.	0	8	7	2	0	0	17
Dosch & Sons, Uriel S. Richland Center, Wis.	0	8	5	3	0	0	16
Ely, Mr. & Mrs. Gordon P. Beldenville, Wis.	0	7	9	3	0	0	19
Federwitz, Elmer Chilton, Wis.	0	11	20	6	0	0	37
Fischer, Alfred G. Cumberland, Wis.	0	4	8	2	0	0	14
Frauenheim, Edward Random Lake, Wis.	0	5	19	7	2	0	33
Galstad, Richard C. Westby, Wis.	0	3	5	5	0	0	13
Gasper, Leo J. Baraboo, Wis.	2	24	11	2	0	0	39
Gonske, Gottlieb Rice Lake, Wis.	0	10	15	10	0	0	35
Gordon, Leroy W. Nelsonville, Wis.	0	10	12	6	0	0	28
Govin, Mr. & Mrs. Neil R. Menomonie, Wis.	2	19	11	7	0	0	39
Hardie, Donald S. Blair, Wis.	0	19	18	1	0	0	38
Heiden, Earl R. Fort Atkinson, Wis.	0	4	13	3	0	0	20
Hoard & Sons Company, W. D. Fort Atkinson, Wis.	1	15	22	5	0	0	43
Hoffman, Neil G. Spring Valley, Wis.	0	2	3	4	1	0	10
Holman, Arlo Baldwin, Wis.	0	14	9	3	0	0	26
Jacobs, N., & Nuttleman, Jr., E. Bangor, Wis.	0	6	8	2	0	0	16
Jacobs, Roy Sparta, Wis.	0	12	9	1	0	0	22
Jenkins, Archie Waukesha, Wis.	2	1	0	0	0	0	3
Jones, Vernon R. Bangor, Wis.	1	6	11	1	0	0	19
Kahl, David L. Barron, Wis.	0	4	10	3	0	0	17
Kahl, Harris Ridgeland, Wis.	0	13	21	6	1	0	41
Kimball, Robert D. Seymour, Wis.	0	14	7	1	0	0	22
Kipp, H. P. & F. F. North Prairie, Wis.	0	21	19	1	0	0	41
Kjome & Sons, Olaf J. Spring Grove, Minn.	1	19	5	2	0	0	27
Kringle, Harold Barron, Wis.	0	3	12	12	1	0	28
Kunz, Elmer G. Fort Atkinson, Wis.	0	4	8	1	1	0	14

(Continued on next page)

Lintner, Earl W. Chilton, Wis.	0	2	9	7	2	0	20
Meyer, Edmund Ladysmith, Wis.	0	9	7	1	0	0	17
Miller, Oscar A. Black Creek, Wis.	1	13	19	4	2	0	39
Moon, Robert F. Fennimore, Wis.	0	8	5	1	1	0	15
Morgan, George F. Cato, Wis.	0	5	3	2	1	0	11
Moseley & Sons, Robert G. Hixton, Wis.	0	11	13	3	1	0	28
Nehring, Marshall J. Trempealeau, Wis.	0	8	5	2	0	0	15
North, Charles Waterford, Wis.	0	7	16	5	1	0	29
Nuttelman, Norbert West Salem, Wis.	0	12	14	7	0	0	33
Nuttleman, Frederick La Crosse, Wis.	0	3	6	0	0	0	9
Oines, Leonard M. Galesville, Wis.	0	16	11	2	0	0	29
Patey, Edwin J. Waukesha, Wis.	0	3	16	12	0	0	31
Paulson & Sons, Elvin Houston, Minn.	0	15	7	1	0	0	23
Peterson, George D. Wilson, Wis.	2	39	11	1	0	0	53
Poulter, Clarence O. Cumberland, Wis.	0	8	4	0	0	0	12
Pralle, Bernard Onalaska, Wis.	4	49	9	1	0	0	63
Rhyme, Earl West Salem, Wis.	0	8	15	8	1	0	32
Riemer, Erwin J. Mequon, Wis.	1	10	8	1	0	0	20
Robey, Donovan & Derwin River Falls, Wis.	0	9	16	6	0	0	31
Rudesill Brothers Baldwin, Wis.	0	9	6	3	1	0	19
Sattler, Howard B. Malone, Wis.	0	8	9	1	1	0	19
Schademan, Lester Lake Geneva, Wis.	2	15	6	1	0	0	24
Schierholz, Harry G. Genoa City, Wis.	0	15	9	11	1	0	36
Schumaker, Charles & John Ellsworth, Wis.	0	8	18	4	0	0	30
Schuth, August H. Whitewater, Wis.	0	19	11	5	1	0	36
Sherry, Philip Viroqua, Wis.	0	2	5	2	0	0	9
Shultis, Jr., Rue Reedsburg, Wis.	0	7	10	4	2	0	23
Stafslien, Leyton Chaseburg, Wis.	0	1	3	1	0	0	5
Stanelle, Robert A. Brillion, Wis.	0	10	11	3	1	0	25
Theige, Arthur Westby, Wis.	0	4	15	6	1	0	26
Torrey, Roscoe Bristol, Wis.	1	0	0	0	0	0	1
Vilter, William B. Hartland, Wis.	0	23	5	1	0	0	29
Weittenhiller, M. & Will Livingston, Wis.	1	10	11	6	2	0	30
Wendt, James Waukesha, Wis.	0	9	6	11	2	0	28
Williams, Chester & Homer Waukesha, Wis.	0	43	52	22	3	0	120
Wisconsin, University of Madison, Wis.	0	4	5	0	0	0	9
Wisconsin State College Platteville, Wis.	0	5	7	3	0	0	15
Young, V. E. West Salem, Wis.	0	7	16	12	1	0	36
	27	810	848	310	40	0	2035

thought they were drinking good whole cow's milk.

How about cost? In the Arizona survey, retail prices for the imitations in April, 1967, ranged from 37 cents to 47 cents per half gallon while whole milk was selling for 49 cents to 53 cents per half gallon. Cost of ingredients in producing the fake products shows a half gallon costs 11 cents less than whole milk.

Who is marketing it? Such well known names as Carnation and Borden's are in the field nationally, Carnation with a product they call "Mello" and Borden's with a similar concoction called "Family Drink." In addition, a number of local processors are putting out imitations under a variety of names, including "Farmer's Daughter," the first in the field, and "Mil-Kay," "Sarival," "Hi Protein Drink," "Country Cottage Imitation Milk" and "Clover Meadow Imitation Milk."

Threat Is Real

The threat of the imitation milk products cannot be refuted even though it has gained but three per cent of the market in Arizona and less in other states. The fact that it has been introduced and is being marketed is frightening when the inroads of other ersatz and fake products is also taken into account.

Frank R. Neu, director of public relations for the ADA, noted in a recent talk on the threat of imitation milk that dairy farmers have already lost 25 per cent of their market to imitation products in the form of margarine, ersatz cream and vegetable oil frozen desserts. He noted that if we were selling genuine dairy products instead of these substitutes today, dairy farmers would have to market one-third more milk than they are now producing to take care of the demand. This would mean a market for another 35 to 40 billion pounds of milk.

Mr. Neu concluded with the warning: "Dairy farmers who may have shrugged off the earlier imitation threats had better consider this new one much more carefully and had better get their dander up to the fighting level in a hurry if they want to remain in the dairy business at somewhere near a profitable level."

The significant contribution made by the "Milk Group," one of the four basic food groups, is easily documented. Of the nation's food supply milk provides:

Nearly one-fourth of the protein. Protein is the basic food nutrient—needed throughout life—for growth and repair of body tissues.

Over three-fourths of the calcium. Humans require a continuous supply of calcium, inasmuch as calcium is constantly being removed and replaced in the body.

Nearly one-half of the riboflavin. Milk also supplies important quantities of energy and other vitamins.

Class Leaders

PINEHOLM CAROLER'S CANCAN
(VG '61—85.0, '62—87.5, '63—86.0, '64—87.5, '65—88.0, '67—88.0)
17960—1076—9-0—DHIR—305—2x
6th Fat Production

Sire: Pineholm Caroler (GSS).
S.: Gilderdale King's Challenger.
D.: Sunny Lea Carol.
Dam: Sunny Lea Judy's Clarice.
S.: King Sequel of Sunny Lea.
D.: Crescent Iona Judy Lee.
B.: Leonard E. Halliwell, Litchfield, Conn.
O.: Robert L. Harris, Cornwall Bridge, Conn.
Born: Aug. 30, 1957. Calved: Sept. 18, 1966.
Supervised by University of Connecticut, Storrs, Conn.

ROSENDAHL CAVALIER FAIRY
(VG '66—85.0, '67—86.5)
16580—929—4-2—DHIR—305—2x
5th Fat Production

Sire: Nyala King's Cavalier.
S.: Fairlawn H.Eastern King (GSS).
D.: Fairlawn Peerless Ermine (GSD).
Dam: Green Meads Travler's Fairy.
S.: Western Glow Butterfat Travler (GSS).
D.: Green Meads Countess Phyllis.
B.: John E. Calhoun and Sons, Hoosick Falls, N. Y.
O.: Reed L. and Eleanor F. McJunkin, Cortland, N. Y.
Born: July 16, 1962. Calved: Oct. 11, 1966.
Supervised by Cornell University, Ithaca, N. Y.

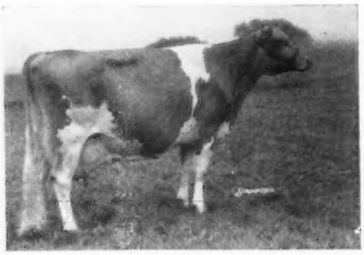

Rosendahl Cavalier Fairy

Atlantic Rural Exposition . . .

(Continued from page 755)

Junior Fitting and Showmanship
1, Joseph Jackson (Best Showman); 2, Eugene M. Schaffer; 3, David D. Turner; 4, Barry Brubaker (Best Fitted Animal); 5, Roger Williams, Suffolk.

Senior Fitting and Showmanship
1, Jane Jackson (Best Fitted Animal); 2, Margaret Jean Sly (Best Showman); 3, Leonard Sly, Portsmouth; 4, Howard Wilson Harmon; 5, Art Powers, Powhatan.

John B. McVaugh

John B. McVaugh, Hockessin, Del., passed away on October 6 at the age of 57. John was well known in Guernsey circles, as he operated a very successful Guernsey farm until 1954, at which time he suffered a stroke. However, he recovered sufficiently to do part time work for the Guernsey Association in Delaware.

Mr. McVaugh was a 1932 graduate of the University of Delaware, where he was captain of the track team. He was a past president of the Delaware G. B. A. and the Hockessin Fire Company.

Mr. McVaugh is survived by his widow, Mrs. Roberta E. MacMillan McVaugh; a daughter, Miss Judith Ann McVaugh, and a son, John B. McVaugh, Jr., both at home; three brothers, Dr. Robert S. McVaugh, of Taneytown, Md., C. Franklin McVaugh and Stewart E. McVaugh, both of Hockessin, and a sister, Mrs. Jean M. Schultz, of Hockessin.

Our deepest sympathy is extended to his family. We will always remember John as a most congenial, cooperative, sincere gentleman who did a great deal for the Guernsey breed during his lifetime.

William H. Juzi

NEW RESERVED PREFIXES

The herd prefixes listed below have recently been reserved for the exclusive use of the owner in naming his registered Guernseys.

PREFIX	RESERVED FOR
Apple Hill	Milo R. and Catharine W. Birth, Hunlock Creek, Pennsylvania
Ben Bow	Paul H. Bennet, Quitman, Georgia
Curthans	Curtiss Hanson, Waukon, Iowa
Gem Dandy	Helen Lyons, Jerome, Idaho
Guernsey Maid	Joe C. Turbeville, Dresden, Tennessee
Indian Valley	Clifford R. Orr, Santa Rosa, California
Kensden	C. Kenneth McCleary, Stewartstown, Pennsylvania
Knobby Knoll	Harry S. Riedel, Miltona, Minnesota
Merri Dale	Rolf O. Vien and Son, Edgerton, Wisconsin
Merry Vale	Mr. and Mrs. James E. Fuehrer, Westerville, Ohio
Mini Meadows	Bruce Burrell, Ferndale, California
Ocean View	Howard A. Larsen, Ferndale, California
On Top	Walker McCoy, Palestine, Illinois
Pridemor	Keith Moore and Mark Roberts, Yukon, Oklahoma
Royal Terrace	Don A. Bigelow, Bethel, Vermont
Sandrock Hill	Louis D. Robertson, Amite, Louisiana
Slateway	Billy Slater and Mary H. Slater, Frederick, Maryland
The Village Farm	Mr. and Mrs. Jack Frost, Cherry Creek, New York
Upland Meadows	Henry Howe, West Pawlet, Vermont

A herd prefix will be reserved upon request, providing the name has not been previously used by another breeder. Write the Herd Register Division and they will check and advise you if the prefix can be reserved.

Unless you reserve a prefix, you have no assurance it will not be used by someone else.

WHERE TO BUY GUERNSEYS

1967 — 1968 FARM AND SIRE DIRECTORY

221 Farms Featuring 660 Guernsey Herd Sires

The following pages comprise a listing of farms and sires owned by all regular Guernsey Breeders' Journal contract advertisers, or farms actually carrying adevrtising space in this Sire Issue. See page 779 for names and addresses of State and National representatives. Contact those in your area for personal assistance.

ARIZONA

ARIZONA FARMS GUERNSEYS
HENDERSON STOCKTON
507 Sec. Bldg., Phoenix 85001

Liseter Brilliant
S. McDonald Farms Predictor
D. Caumsett Glimmer
15438—755—Sr4—365—3x

Mulhocaway Beauty Butterfat
S. Coldspring's Beauty Noble King
D. Mulhocaway Butterfat Arum
15367—805—7yrs—365C—3x

Arizona Farms Mr-Lady & A-Blend
S. Adohr Farms Mr. Lass H.
D. Arizona Farms Lady Arizona

Arizona Farms Sos Arizonian
S. Arizona Farms Sonofthesouth
D. Arizona Farms Lady Arizonian

Arizona Farms Sonofthesouth
S. Arizona Farms Lord Arizona
D. Arizona Farms Miss Alabama
14309—665—6yrs—365C—3x

Arizona Farms Sosmagesty
S. Arizona Farms Sonofthesouth
D. Arizona Farms Dolley

SARIVAL GUERNSEY FARM
WILLIAM J. RASMUSSEN
R. 3, Box 370, Glendale 85301

Sarival Eclipse Phil
S. Sarival Eldor Eclipse
D. Quarry Valley Phil's Plum
9350—493—Sr4HIR—314—2x

High Meadows Jolly Lafayette
S. McDonald Farms High Neptune
D. Caumsett Regal Gloss
14078—647—Jr2—365C—3x

Sarival El Laredo
S. High Meadows Jolly Lafayette
D. Sarival Eclipse Lorna
6964—329—Jr3HIR—232—2x

SHAMROCK GUERNSEY FARM
W. T. McCLELLAND & SON
Box 5524, Tucson 85704

Shamrock Priscilla's Pinnacle
S. Nyala Ermine's Bonanza
D. Martin Hornet's Priscilla
15120—628—5yrs—305—2x

Shamrock A. Precisemost
S. Shamrock S. Actor
D. Adohr Beau's Precise
17457—910—Sr3—365—3x

Shamrock Bon Watchful
S. Nyala Ermine's Bonanza
D. Highfield K. W. Jasmine
9672—569—Jr3—365—2x

CALIFORNIA

ADOHR FARMS
P.O. Box 88, Camarillo 93010

McDonald Farms Duke's Justin
S. McDonald Farms B. Grand Duke
D. McDonald Farms Miss Tingle
16044—763—Jr3HIR—365—2x

Fairlawn Linaria's Warrior
S. Fairlawn K. Warrior
D. Fairlawn Actor's Linaria
16277—903—Sr4—365C—3x

Adohr Prince Anger
S. Adohr Peter Pan Prince
D. Adohr K. L. Angel
12828—769—Sr3—365—3x

Shamrock Bon. Watchful
S. Nyala Ermine's Bonanza
D. Highfield K.W. Jasmine
9672—569—Jr3—365—2x

Shamrock Priscilla's Pinnacle
S. Nyala Ermine's Bonanza
D. Martin Hornet's Priscilla
16636—648—8yrs—365—2x

Cloverdale Social Dorman
S. Fairlawn K. Slogan
D. Adohr King's Dora
10796—607—Sr2—305—3x

Bay Meadow Billy's Dan
S. Burger's Place Billy
D. Bay Meadow Elite's Delight
13407—630—5HIR—365—2x

BAY MEADOW FARM
ARNOLD & BETTY KESSLER
R. 1, Box 504, Galt 95632

Burger's Place Billy
S. Curtiss Candy Fabron
D. Elmcrest Demonstrator's Patsy
12071—597—Jr2—305C—2x

Bay Meadow St. Hank
S. Bay Meadow Elite's Steadfast
D. Bay Meadow Billy's Honeydew
12699—617—5HIR—305—2x

Bay Meadow Hank's Count
S. Bay Meadow St. Hank
D. Bay Meadow Billy's Cedar
16786—750—Sr4HIR—365—2x

Bay Meadow Daisy's Daylo
S. Bay Meadow Jolly Dandy
D. Bay Meadow Billy's Daisy
19357—966—5HIR—365—2x

Bay Meadow Jolly Derby
S. McDonald Farms Jolly Val
D. Bay Meadow Billy's Daisy
19357—966—5HIR—365—2x

CLEVERLANDS
GEORGE & LOUISE CLEVER
Rt. 2, Box 390, Tracy 95376

Cleverlands Zoe's General
S. Flying Horse Clara's General
D. Cleverlands Royal Zoe
13284—688—Sr4—365—2x

Cleverlands General Eldorado
S. Cleverlands Zoe's General
D. Cleverlands Mistress Doris
13307—640—12HIR—305—2x

Cleverlands Dorian
S. Cleverlands Zoe's General
D. Cleverlands Mistress Doris
13307—640—12HIR—305—2x

Cleverlands Command's Dominant
S. Gayoso View Top Command
D. Cleverlands Mistress Doris
13307—640—12HIR—305—2x

Cleverlands Nance's Enterprise
S. Norgert's Royal Nance
D. Cleverlands Zenta Etelka
14970—611—5DHIR—305—2x

CLOVER JACK GUERNSEY FARM
DONALD GIACOMINI
R.F.D., Box 56, Ferndale 95536

Rosewood AM Copywright
S. Rosewood Nona's Ambassador
D. Rosewood N. Cedar
14120—685—Jr3DHIR—305—2x

Bay Meadow Cedar's Director
S. Bay Meadow Hank's Count
D. Bay Meadow Jolly Daisy
12800—760—Jr3DHIR—305—2x

Clover Jack Billy's Cisco
S. Burger's Place Billy
D. Clover Jack H. Z. Cindy
17996—825—6DHIA—305—2x

DORELLA FARM
HOWARD G. FARNSWORTH & SONS
R. 1, Box 260, Le Grand 95333

Hominy Hill Senor
S. Hominy Hill Furness
D. Hominy Hill Champion Sultana
13057—705—Sr2—305—2x

Dorella Victory's Champion
S. Hominy Hill Victory
D. Dorella Guardsman's Penny
16629—895—7HIR—305—2x

Woodacres Mo Master
S. Moreau Farms Chief
D. Crockett Prairie Master's Molly
14235—851—Sr3—365—2x

COLORADO

MELODIE LANE FARM
WALLACE I. KAUFMAN
R. 1, Box 12, La Salle 80645

Colorful Colorado Conductor
S. Colorful Colorado Transposer
D. Melodie Lane's Star of Hope
14983—815—Sr4HIR—305—3x

Colorful Colorado Transposer
S. Blakeford Transfer
D. Melodie Lane's Humoresque
12331—614—7HIR—349—2x

Colorful Colo. Lil Conductor
S. Colorful Colorado Conductor
D. Konishi's Transfer Jester Lilly
13780—646—6DHIR—365—2x (pending)

CONNECTICUT

BEDLAM FARM
HOWARD T. LARKIN, Middlebury 06762

Castle Brook Leader's Lad
S. Fairlawn Actor's Leader
D. Clarion Bonnie D. Cora
17830—863—5yrs—365—3x

Partridge Cecilia's Fame
S. Henslee Farms V. Fame
D. Henslee Farm's O. Cecilia
18689—839—Sr4—365—3x

Holliknoll Maxim
S. Maxim of McDonald Farms
D. Brays Island Majestys Saffron
14290—726—7DHIR—305—2x

FALCON'S FLIGHT FARMS
A. AUSTIN CHENEY &
DR. CHARLES B. CHENEY, Litchfield 06759

Falcon's Maxim Excelsior
S. Lauxmont Maxim
D. Burkeville Emory's Elna
22849—979—9yrs—365—3x

Falcon's Predictor David
S. Wandamere Predictor
D. Flintmere Janice
25257—1288—5HIR—365—3x

GOLDEN HARVEST FARM
F. W. McCANN, Bridgewater 06752

Wyno Hamlet's Hornet
S. Wyno Bond's Hamlet
D. Wyno Saint's Holly
14935—807—Sr3HIR—305—2x

Mulhocaway Butterfat Dillon
S. Fritzlyn Jeanette's Flash
D. Mulhocaway Butterfat Dilla
12720—530—6DHIR—305—2x

Franchester Bonanza's Emperor
S. Franchester Cecilia's Bonanza
D. Conora T. Rosamond
16187—904—5HIR—365—2x

GRASSLAND FARM
DAVID SIBBALD, Salisbury 06111

Grassland Supreme's Pat
S. Deep Lake F. Supreme
D. Lynbrook Royal Patty
14160—598—9DHIR—305—2x

Nyala Bonanza's Onward
S. Nyala Ermine's Bonanza
D. Adell Farm Nightingale F. Doris
20032—967—5yrs—365—2x
Also using top AI sires

HIGHFIELD FARM
EST. RODNEY O. UNZ
Silver Lake Rd., Sharon 06069

Woodacres Emporer's Pharoah
S. Woodacres Emporer
D. Woodacres Mo Bondie
14854—701—Jr3HIR—305—2x

Pine Vista Master
S. Lyrene Emory's Maestro
D. Haddon's J. Cherry
16933—774—5yrs—365—3x

Highfield Emory
S. Cedarbrook Polly's Emory
D. Highfield Norsman's June
13090—647—Jr2DHIR—305—2x

NYALA FARM
MRS. VIOLETTE BEDFORD
Greens Farms 06436

Nyala Bonanza's Lord Jeff
S. Nyala Ermine's Bonanza
D. Hominy Hill Champion Fern
22466—1067—6yrs—365—2x

Nyala Athena's Prediction
S. Wyno Hamlet's Hornet
D. Nyala Trans Athena
16122—717—Jr3HIR—365—2x

Western Glow Duchess Superior
S. Fritzlyn Jeanette's Flash
D. Western Glow Travler's Duchess
11700—708—8DHIR—305—2x

Norgert's Royal Nance
S. Foremost Quantity's Royal

D. Char-Lane E. Nancy
19084—872—7HIR—305—2x
Lyrene May Rose Prince
S. Lyrene May Rose King
D. Lyrene Emory's Polly
16670—848—7DHIR—305—3x
Hanover Hill Fame Success
S. Henslee Farms V. Fame
D. Hanover Hill Pre Soya
14042—660—Sr4HIR—305—2x

PINE VISTA FARM
GILBERT R. FARRINGTON
West Willington 06279
Lyrene May Rose Prince
S. Lyrene May Rose King
D. Lyrene Emory's Polly
16670—848—7DHIR—305—3x
Lyrene Pine Vista Prince
S. Lyrene May Rose Prince
D. Lyrene Maestro's Pollyanna
11180—643—5DHIR—297—2x

STONY BATTER FARM
HARRY & ROBERT HARRIS
R. 7 Cornwall Bridge 06754
Pineholm Caroler
S. Gilderdale King's Challenger
D. Sunny Lea Carol
17474—818—Sr4HIR—3x—922 T.M.
Stony Batter Ensign
S. Nyala Prince's Laddie
D. Pineholm Caroler's Cancan
17961—1076—9-1DHIR—305—2x (pending)

WATERFALL FARM
H. S. DUNNING, Spring Valley Road,
R.F.D. 2, Ridgefield 06877
Hanover Hill Leader's Prince
S. McDonald Farms Pre Leader
D. Princess B. of Ottendale
14003—709—6HIR—305—2x
High Meadows Conqueror
S. Norgert's Royal Nance
D. LushAcres Hermes' Quest
17529—1104—Jr4—365C—3x
McDonald Farms R. L. Dividend
S. McDonald Farms Pre Rose Lad
D. McDonald Farms Jolly Token
14360—701—9DHIR—305—2x

FLORIDA

LAY LAINE GUERNSEY FARM
CARROLL L. WARD, JR.
Box 146, Astatula 32705
Mulhocaway Butterfat Dorian
S. Mulhocaway Beauty Butterfat
D. Mulhocaway Lovely Dottie
8928—495—Sr2HIR—305—2x
Dorian's Sheik of Lay Laine
S. Mulhocaway Butterfat Dorian
D. Brays Island La Celia
10360—417—9DHIR—305—2x
Lay Laine Leader's Rocket
S. Woodacres Charming Leader
D. Wabeek Le Roxie
9183—384—Jr4HIR—305—2x
Lay Laine Emblem's Fortune
S. Yellow Creek King's Emblem
D. Mill Farm High Park
15050—663—6DHIR—305—2x
Lay Laine Dispatch's Rex
S. Mulhocaway Butterfat Dispatch
D. Rockingham Birdie
14210—625—8DHIR—305—2x
Wye Heights Bon Jack
S. Nyala Ermine's Bonanza
D. Lauxmont Rare
13050—702—Jr4DHIR—305—2x

GEORGIA

CLEARBRANCH FARM
H. J. HAGA, R. 1, Fort Valley 31030
Clearbranch F. M. Hornet
S. Clearbranch Fore Majesty
D. Fairlawn Actor's Songbird
12679—548—6HIR—305C—2x
Clearbranch Flash Master
S. Fritzlyn Jeanette's Flash
D. Clearbranch Princess Phyllis
12690—579—7DHIR—305—2x
Clearbranch Flash Baron
S. Fritzlyn Jeanette's Flash
D. Clearbranch Princess Prudy
8210—338—7DHIR—251—2x

REXDALE FARM
JAMES E. & MARION H. PACE
R. 2, Forsyth 31029
Lay Laine Dorian's Patrick
S. Mulhocaway Butterfat Dorian
D. Mill Farm Nettie
21128—856—8DHIR—365—2x
Blakeford B. Standbest
S. Liseter Brilliant
D. Ideal's Superline's Verna
19246—1027—7HIR—365—2x
Rexdale Farm's Helena's Fame
S. Henslee Farms V. Fame
D. Rexdale Viceroy's Helena
18850—829—5DHIR—365—2x

IDAHO

GREEN PASTURES FARM
ROLAND WILLIAMS & ERNEST RUPERT
Homedale 83628
McDonald Farms Jolly Yeoman
S. McDonald Farms High Neptune
D. McDonald Farms Pre Songbird
10007—514—Jr2—365C—3x
Mulhocaway Butterfat Meteor
S. Mulhocaway Butterfat Dolphin
D. Mulhocaway Lovely Halley
10120—605—Sr2HIR—305—2x

WESTLYNN FARM
JOE PRITZL, Fruitland 83619
Lake Louise Cedar's Count
S. Westlynn Norlad's Dancer
D. Lake Louise King's Cedar
18056—898—5HIR—365—2x
Lake Louise Denise's Kenyon
S. Douglaston Khapa's Kenyon
D. Lake Louise King's Denise
18630—1040—Sr3—365—3x
Brownies Farms Outlaw
S. McDonald Farms Premier
D. Brownie's Farms Ocie
20232—993—6HIR—365—2x

ILLINOIS

CURTISS BREEDING SERVICE, INC.
Cary 60013
Norgert's Royal Paulson
S. Foremost Quantity's Royal
D. Valleyland Paulette
16860—772—8yrs—365C—2x
Margendell His Majesty
S. McDonald Farms Supreme Deanie
D. Margendell Loyal Verity
11599—549—5HIR—305—2x
Norgert's Royal Nance
S. Foremost Quantity's Royal
D. Char-Lane E. Nancy
19084—872—7HIR—305—2x
Norgert's Nance Forward
S. Norgert's Royal Nance
D. Norgert's Scotsman Dewdrop
15840—852—10DHIR—305—2x
Gayoso View Golden Fame
S. Nyala Ermine's Bonanza
D. Western Glow Fame's Virtue
15370—763—Sr4—365C—2x
Eber-Lea Farms Prince
S. Fritzlyn Jeanette's Flash
D. Graceland Heritor's C.B. Queen
14788—764—9DHIR—365—2x
Rosewood Nona's Ambassador
S. Rosewood Royal Aristocrat
D. Henslee Farms G. Nona
15652—682—6yrs—365C—2x
Hanover Hill Fame Success
S. Henslee Farms V. Fame
D. Hanover Hill Pre Soya
14042—660—Sr4HIR—305—2x
Mulhocaway Butterfat Andrew
S. Mulhocaway Butterfat Dispatch
D. Lynbrook M.W.B. Alexis
12990—638—7-7DHIR—305—2x
Henslee Farms V. Fame
S. Coldspring's B.R. Forcaster
D. Western Glow Fame's Virtue
15370—763—Sr4—365C—2x
Spar Hill Governor
S. McDonald Farms Jolly Vern
D. Glengeran S. Cecilia
17440—742—Sr4HIR—365—2x
Ideal's Trisuper
S. Ideal's Superior
D. Ideal's Predictor's Trixie
24828—1161—8yrs—365—3x
Curtiss Candy Duke Curtiss
S. Curtiss Candy Butterfinger
D. Curtiss Candy Levity Starlight
16361—784—Sr4—365C—3x

LIZDAN HILL FARM
DANA STEWART, R.R. 1, Princeville 61559
Lizdan Hill Patrick
S. Pinehurst Noble Beau
D. Primrose Farm Patrick's Prudy
16090—816—Sr4—365—3x
Roberts Farm Royal's Peer
S. Fairlawn Peer's May Royal
D. Ideal's Comet's Susie
22016—1036—5yrs—365C—3x

MUEHLING MEADOWS
RICHARD L. MUEHLING
Cissna Park 60924
Muehling Meadows S. Flicker
S. Yellow Creek Jewel Supreme
D. Muehling Meadows Count Flicka
13660—662—Jr4DHIR—305—2x
Also using top AI sires

MYOWN GUERNSEY FARM
MYRON E. ERDMAN, R.R. 2, Chenoa 61726
Roberts Farm Royal's Peer
S. Fairlawn Peer's May Royal
D. Ideal's Comet's Susie
22016—1036—5yrs—365C—3x
Chedco Bonanza's Actor
S. Nyala Ermine's Bonanza
D. Fairlawn Actor's Hollyhock
18745—915—6yrs—365—2x

PECK'S GUERNSEY FARM
MARION & OSCAR BEHLING
R.1, Corron Rd., St. Charles 60174
Peck's Dandy Friar
S. Peck's Rose King's Dandy
D. Peck's Chief's Dahlia
14247—631—Jr2HIR—365—2x

PINEHURST FARMS, INC.
H. E. & FRED POWELL
P. O. Box 299, Rockford 61105
Gayoso View Fame's Patriarch
S. Henslee Farms V. Fame
D. Curtiss Candy Butter Debby
10178—519—Sr4HIR—305—2x

REN-LO FARM
LOREN BAUER, R.1, Cissna Park 60924
Norgert's Royal Nance
S. Foremost Quantity's Royal
D. Char-Lane E. Nancy
19084—872—7HIR—305—2x
Ren-Lo Nance's Dagger
S. Norgert's Royal Nance
D. Ren-Lo Capulet's Dimple
15230—793—6DHIR—305—2x
Applebrook Fame's Corporal
S. Henslee Farms V. Fame
D. Applebrook Prediction Carla
18170—785—7DHIR—305—2x

ROES-MOR FARMS
ROESCHLEY BROS., Flanagan 61740
Langmeadow Excellance
S. Langmeadow Envy's Royal
D. Langmeadow Ambi
14242—740—6HIR—365—2x
Roes-MOR E. Distinction
S. Langmeadow Excellance
D. Roes-MOR Rose's Dimple
12663—610—5HIR—305C—2x
Roes-MOR C. B. Dividend
S. Franchester Cecilia's Bonanza
D. Roes-MOR E. Dee
13470—713—Jr4DHIR—305—2x

ROLLING ACRES FARMS
MRS. GERTRUDE McNAUGHT
R.1, Box 125, Elgin 60120
Norgert's Royal Nance
S. Foremost Quantity's Royal
D. Char-Lane E. Nancy
18933—861—5HIR—305—2x
Norgert's Royal D. Scotsman
S. Foremost Quantity's Royal
D. Norgert's Scotsman Dewdrop
15002—848—6HIR—305—2x
Norgert's Diamond Nance
S. Norgert's Royal Nance
D. Lockshore Prince's Diamond
20455—1029—5yrs—365—3x
Norgert's Virgel's Leader
S. Henslee Farms Galahads Virgel
D. Henslee Farms K. Naomi
12638—649—7HIR—305—2x

ROSEWOOD FARMS
W. H. ODLUM
254 W. 412 Central Ave., Roselle 60172
Rosewood Royal Aristocrat
S. Foremost Quantity's Royal
D. Yellow Creek King's Bea
14075—812—5yrs—305C—2x
Rosewood Nona's Ambassador
S. Rosewood Royal Aristocrat
D. Henslee Farms G. Nona
15652—682—6yrs—365C—2x
Rosewood Nona's Valor
S. Henslee Farms Galahads Virgel
D. Henslee Farms G. Nona
15652—682—6yrs—365C—2x
Norgert's Royal Nance
S. Foremost Quantity's Royal
D. Char-Lane E. Nancy
19084—872—7HIR—305—2x

WAGNER GUERNSEY FARM
AUDREY D. WAGNER, Cissna Park 60924
Ansmil Champion Chum
S. Hominy Hill Champion
D. Wagner's Belinda Pearl
20170—858—Sr3DHIA—347—2x
Corvilla's T. McDonald
S. McDonald Farms Jolly Tony
D. Dot-Mar Tony Grace
12425—661—6DHIA—340—2x
Muehling Meadows T. Dave
S. Corvilla's T. McDonald
D. Muehling Meadows Le Donna
10132—509—Jr2DHIA—305—2x

INDIANA

CLEAR VIEW FARM
MELVIN REKEWEG, R.R. 2, Woodburn 46797
Lookwell T. Falcon
S. Hanover Hill Treasure
D. White Lick King's Faithful
15279—882—8HIR—365—2x

GUERNSIANA
GUY M. McFARLAND & SONS
R.R. 1, Box 708, Indianapolis 46227
Nyala Valor's Knight
S. Fairlawn Muriel's Valor
D. Nyala Bonanza Beatrice
17446—874—Jr4HIR—365—2x
Golden Harvest Wyn Bertram
S. Wyno Hamlet's Hornet
D. Locust Grove I. Berta
20556—1123—6yrs—365C—3x
Norgerts Nance Diantha
S. Norgert's Royal Nance
D. Norgerts Quebec Diamond
18010—1019—5DHIR—365—2x
Robin Roost Pride's Royal
S. Henslee Farms Warrior Royal
D. Predictor Albert's Pride
15180—631—11DHIR—305—2x

Woodacres Emporer's Flash
S. Woodacres Emporer
D. Deep Lake F. Welcome
15691—780—6HIR—305—2x

INDIAN LORE GUERNSEY FARM
H. C. SCHLICHTENMYER
R.1, Cromwell 46732

Burger's Place Billy
S. Curtiss Candy Fabron
D. Elmcrest Demonstrator's Patsy
12071—597—Jr2—305C—2x

Yellow Creek Jewel Supreme
S. Yellow Creek King's Emblem
D. Yellow Creek Supreme's Jewel
15033—783—5yrs—365C—2x

Henslee Farms V. Fame
S. Coldspring's B. R. Forcaster
D. Western Glow Fame's Virtue
15370—763—Sr4—365C—2x

Norgert's Royal Nance
S. Foremost Quantity's Royal
D. Char-Lane E. Nancy
19084—872—7HIR—305—2x

LEAFY LANE FARM
DR. & MRS. R. A. CRAIG
R.R. 2, Box 70, Kokomo 46901

Leafy Lane Diamond Jim
S. Nyala Ermine's Bonanza
D. Leafy Lane Noble Sungold
17000—1070—6DHIR—305—2x

Leafy Lane Bon Flash
S. Fritzlyn Jeanette's Flash
D. Leafy Lane Bon Moonbeam
10900—553—Sr4DHIR—305—2x

Liseter Governor's Colonel
S. Spar Hill Governor
D. Liseter Royal Secret
11621—592—14HIR—305—2x

LOOKWELL FARMS
MR. & MRS. EVERETT EBY & SONS
Elkhart 46517

Lookwell E. Emblem
S. Hanover Hill Treasure
D. Flying Horse Harmony's Elena
10889—659—6HIR—365—2x

MAURANA FARM
DR. & MRS. M. L. WELDY
R. 5, Goshen 46526

Maurana B. Butterfat Kavalier
S. Mulhocaway Beauty Butterfat
D. Maurana Master's Grace
18982—926—11HIR—365—2x

Maurana S. Butterfat Gondolier
S. Maurana King's Shane
D. Maurana C. Graceful
14294—726—10HIR—365—2x

Maurana King's Btft. Master
S. Maurana Grace's King
D. Maurana A. Butterfat's Maid
14089—812—6HIR—293—2x

NORMANDY FARM
MR. & MRS. HERMAN C. KRANNERT
Tenants in Common, New Augusta 46268

Norgert's Royal Tim
S. Foremost Quantity's Royal
D. Norgerts Nance Tid
23570—1067—7DHIR—305—2x

Norgert's Royal Leader
S. Foremost Quantity's Royal
D. Henslee Farms K. Naomi
12970—655—8DHIR—305—2x

U CREEK MEADS
LEVI R. HOCHSTETLER
R.R. 2, Nappanee 46550

Yellow Creek C. General
S. Yellow Creek Hero Chief
D. Yellow Creek S. Gem
14081—797—5HIR—365—2x

U Creek Butterfat J. Governor
S. Mulhocaway Butterfat Dispatch
D. U Creek King's Jennie
14210—687—5DHIR—305—2x

Yellow Creek Mr. Honorable
S. Yellow Creek Butterfat Success
D. U. Creek Lilac's Honeymoon
20701—1086—7HIR—365—2x

VALLEY SET FARM
RUSSELL J. WENGER, Goshen 46526

Valley Set Financier's Artist
S. Villa Crest Financier
D. Valley Set Star's Anneta
11940—663—7HIR—305—2x

Valley Set Nance's Alix
S. Norgert's Royal Nance
D. Glenwood Noble's Allis
10512—532—Jr4—305—2x

YELLOW CREEK FARM
OSCAR R. WEAVER
R.R. 3, Box 171, Goshen 46526

Yellow Creek Bft. Gypsy King
S. Yellow Creek Bft. Gypsy Boy
D. Yellow Creek S. Lovely Maid
14933—802—Jr3HIR—365—2x

Yellow Creek Bft. Watchman
S. Yellow Creek Bft. Gypsy King
D. Wicky E. Queen
19720—1148—6DHIR—365—2x

Yellow Creek C. Successor
S. Yellow Creek Noble Chief
D. Yellow Creek Handy Sue
17480—1134—5DHIR—305—2x

IOWA

BOE RINDGE FARM
R. H. BOE, Calmar 52132

Maple Leaf Rocky
S. Fritzlyn Jeanette's Flash
D. Maple Leaf R. Lenore
11520—593—6DHIR—305—2x

Western Glow Duchess Superior
S. Fritzlyn Jeanette's Flash
D. Western Glow Travler's Duchess
11703—708—8DHIR—305—2x

Mulhocaway Butterfat King Hal
S. Mulhocaway Beauty Butterfat
D. Mulhocaway Queen Halma
16364—912—7HIR—365—2x

GREEN VALLEY FARM
LEO H. FITZPATRICK
R.R. 4, Dubuque 52001

Green Valley's Flash
S. Fritzlyn Jeanette's Flash
D. Green Valley's Bella
11511—604—Jr3HIR—365—2x

HEMPELER'S GUERNSEY FARM
ARLYN HEMPELER, Garnavillo 52049

Woodacres King's Flash
S. Fairlawn Hornet's Sailor King
D. Deep Lake F. Welcome
15691—780—6HIR—305—2x

KENMON FARM
KENNETH R. PANCRATZ, R.1, Zwingle 52079

Elmwood Joycella's Valor
S. Rosewood V. Beacon
D. Elmwood Joycella
12570—606—6DHIR—305—2x

Elmwood Lenora's Master
S. Rosewood V. Beacon
D. Elmwood Lenora
15780—720—5DHIR—305—2x

OLD FARMSTEAD
HOMER & NEIL FIKE, R.1, Waterloo 52240

Old Farmstead Marina's E. Lad
S. Suneslope's Emory's Elitson
D. Old Farmstead Marina
9725—515—5HIR—305C—2x

Old Farmstead V. Fame Superior
S. Henslee Farms V. Fame
D. Old Farmstead E. Susan
12800—712—5DHIR—305—2x

Suneslope's Emory's Elitson
S. Suneslope's Charming Emory
D. Suneslope's Charming Elite
16265—759—Jr2HIR—365C—2x

STEDE WELL FARM
ROBERT H. LAGE, R.3, Davenport 52804

Suneslope's Emory's Elitson
S. Suneslope's Charming Emory
D. Suneslope's Charming Elite
16265—759—Jr2HIR—365—2x

Stede Well's Wirt's Prince
S. McDonald Farms Odessa's Wirt
D. Wey Acres Levity Ila
12312—608—6HIR—305C—2x

Old Farmstead Marina's E. Lad
S. Suneslope's Emory's Elitson
D. Old Farmstead Marina
9757—485—Jr3HIR—670

SUNESLOPE FARM
BENTLEY & GRAVER, R.F.D. 3, Ames 50010

Suneslope Fame Dominant
S. Henslee Farms V. Fame
D. Suneslope's Dorcas
15313—833—Jr4HIR—365—2x

Suneslope Hal Dean
S. Mulhocaway Butterfat King Hal
D. Suneslope's Dorcas
15313—833—Jr4HIR—365—2x

Rosewood Nona's Ambassador
S. Rosewood Royal Aristocrat
D. Henslee Farms G. Nona
15652—682—6yrs—365—2x

WALLAINE FARM
WALTER DENGLER, JR.
R. 3, Davenport 52804

Elmwood Fame
S. Rosewood Diamond's Souvenir
D. Elmwood Crystal
10837—643—Sr4HIR—355—2x

Lyrene Maestro's Nathan
S. Lyrene Emory's Maestro
D. Lyrene Margo's Nanette
14170—640—Sr4DHIR—305—2x

WOODRUFF FARM GUERNSEYS
RODNEY, LEROY & DUANE WOODRUFF
R. 3, Indianola 50125

Shamrock Royal Eminent
S. Norgert's Royal Nance
D. Shamrock Eminent Ida May

Woodruff Farms M. Chief
S. Moreau Farms Chief
D. Woodcroft Clara
11810—614—Sr2HIR—318—2x

KANSAS

HO-ETTE FARM
HOMER ENNS, Hillsboro 67063

Mulhocaway Butterfat King Hal
S. Mulhocaway Beauty Butterfat
D. Mulhocaway Queen Halma
16364—912—7HIR—365—2x

Ho-Ette's King Hal George
S. Mulhocaway Butterfat King Hal
D. Ho-Ette's Greta
20010—1010—8DHIA—390—2x

LOUISIANA

KLEINPETER FARMS DAIRY, INC.
R. 3, Baton Rouge 70814

Fairlawn Pamela's Warrior
S. Fairlawn K. Warrior
D. Pine Hill Peerless Pamela
19492—1112—5yrs—365C—2x

Dumar Farm Nance's Laddie
S. Norgert's Royal Nance
D. Dumar Farm P. H. Lilian
15380—758—9DHIA—338—2x

LOUISIANA ANIMAL BREEDERS COOPERATIVE, INC.
Box B, D., LSU, Baton Rouge 70803

Pine Vista Rex
S. Gayoso View Top Command
D. Lyrene Emory's Myrtle
21855—1170—5HIR—305—2x

Shamrock Priscilla's Pinnacle
S. Nyala Ermine's Bonanza
D. Martin Hornet's Priscilla
16636—648—8yrs—365—2x

Pond Acre Farm's F. Flicker
S. Fritzlyn Jeanette's Flash
D. Five Star Dolly
18706—1221—8HIR—365—2x

MARYLAND

BEAUFORT FARM
JAMES STANLEY FRAZER
Earleville 21919

Beaufort Royal Crown
S. Norgert's Royal Nance
D. Beaufort L S Neige
12670—623—Jr4DHIR—291—2x
Also using top AI sires

MAPLE SPRING FARMS
H. ASHTON GARRETT
10810 Darnstown Road, Rockville 20850
Using top AI sires

MARYLAND-W. VIRGINIA BULL STUD
Frederick 21701

Lyrene May Rose Prince
S. Lyrene May Rose King
D. Lyrene Emory's Polly
16670—848—7DHIR—305—3x

Fairlawn K. Fortune
S. Fairlawn H. Eastern King
D. Fairlawn Actor's Linaria
16277—903—Sr4—365C—3x

Bayville Brilliant Magic
S. Liseter Brilliant
D. Bayville Billy Marlene
17035—739—Jr2DHIR—365—2x

Deep Lake Billy's Charmer
S. Burger's Place Billy
D. Deep Lake Flash's Charm
18750—880—Sr4DHIR—305—2x

MT. ARARAT FARMS
FRANK D. BROWN, JR., Port Deposit 21904

Blakeford Governor's Navigator
S. Spar Hill Governor
D. Goldwood Navigator's Nefertite
17643—833—6DHIR—365—2x

Mulhocaway Butterfat Astronaut
S. Mulhocaway Beauty Butterfat
D. Mulhocaway Lovely Halley
10120—605—Sr2HIR—305—2x

Norgert's Bea Nance Diamond
S. Rosewood Royal Aristocrat
D. Norgert's Nance Diamond
15190—688—Sr4DHIR—305—2x

Mt. Ararat Estruscan
S. Norgert's Royal Nance
D. Mt. Ararat Bright Rondelle
13410—579—6DHIR—305—2x

MASSACHUSETTS

CHEDCO FARM
C. E. COTTING, Berlin 01503

Fairlawn Blanche's Actor
S. Fairlawn Peerless Actor
D. Riegeldale King's Blanche
15244—841—5yrs—365C—3x

Franchester Cecilia's Nugget
S. Nyala Ermine's Bonanza
D. Glengeran Leader's Cecilia
16450—754—7yrs—305C—3x

Lyrene Maestro's Majesty
S. Lyrene Emory's Maestro
D. Lyrene Emory's Marie
14630—927—5DHIR—305—2x

Chedco Nance's Launcelot
S. Norgert's Royal Nance
D. Chedco Actor's Laurel
14228—783—5HIR—305—2x

Chedco A. Hollyhock's Flash
S. Fritzlyn Jeanette's Flash
D. Fairlawn Actor's Hollyhock
18950—870—Sr4—365—3x

DEERSHORN FARM
V. D. MUDGETT, Sterling Junction 01565

Deershorn K. Rival
S. Fairlawn K. Footprint
D. Deershorn L. Helen
14880—647—12DHIR—305—2x

Deershorn K. Foremost
S. Deershorn Knight
D. Deershorn K. Hilda
15820—738—6DHIR—305—2x

Deershorn Hornet
S. Wyno Hamlet's Hornet
D. Deershorn L. Helen
14880—647—12DHIR—305—2x

GAYVIL FARM
MRS. RUTH DYER WELLS
P. O. Box 43, Charlton City 01508

Wandering Brook J. V. Mark
S. McDonald Farms Jolly Val
D. Wandering Brook Kel Marijane
14470—662—Sr4DHIR—305—2x

Sandaba Mo-Mar's Mathew
S. Wandering Brook Mo-Mar
D. Gayvil Albion's Madeline
16120—783—6DHIR—305—2x
Also using top Nesba sires.

SUNNYDELL FARM
MR. & MRS. ELWYN M. FOWLES
Southampton 01073

McDonald Farms Golden Bart
S. McDonald Farms Rival Warrior
D. McDonald Farms Le Reba
12611—604—5yrs—305—2x

Sunnydell Royal Admiral
S. Yellow Creek Jewel Supreme
D. Lynbrook King's Annabella
12969—566—7HIR—305—2x

MICHIGAN

DENDEL'S ORCHARDS
JACK DENDEL
R. 5, Allegan 49010

Dendel's Orchard's W. Emporer
S. Woodacres Emporer
D. Dendel's Orchard's Ruth
17110—902—6DHIR—305—2x

ELMWOOD FARM
E. F. FRAHM & SONS
Frankenmuth 48734

Elmwood's Duane
S. Lockshore Masterblend Knight
D. Elmwood's Miss Donelda
13970—726—Jr4DHIR—305—2x

Elmwood Melba's Master
S. Langmeadow Master
D. Elmwood Emory's Melba
13297—651—5HIR—305—2x

Lockshore Nance Lancelot
S. Norgert's Royal Nance
D. Lockshore M. Dena
9730—450—Jr2DHIR—305—2x

KENNETH HARTWAY
RICHMOND 48062

Hartway's Lancelot Klimax Tom
S. Colbys Klimax
D. Hartway's Martha Anita
12630—607—5DHIR—305—2x

Elmwood's Donald
S. Lockshore Masterblend Knight
D. Elmwood's Miss Donelda
12780—642—Jr3DHIR—305—2x

Hartway's Financier King
S. Lockshore Financier
D. Hartway's Suzan Trixie
11650—538—Jr2DHIR—305—2x

LOCKSHORE FARM
JAMES A. FISH
Hickory Corners 49060

Lockshore K. Foresquire
S. Lockshore Kilimanjaro
D. Lockshore Supreme Bess
17440—840—5—9DHIR—365—2x

Lockshore Masterblend Knight
S. Lockshore Masterblend
D. Merebrook Queen Bess
15550—718—6DHIR—305—2x

Lockshore Sultan Rebel
S. Lockshore Magar Sultan
D. Lockshore Supreme Bess
17440—840—5—9DHIR—365—2x

Lockshore Maestro Sunflame
S. Lyrene Emory's Maestro
D. Lockshore Major Tamie Lynn
12945—639—Jr3DHIR—300—2x

LYRENE GUERNSEY FARM
LYLE HUNSBERGER
3901 North Jefferson, R. 3, Ionia 48846

Lyrene Emory's Beacon
S. Lyrene King's Emory
D. Deanna's Beau
12580—585—8DHIR—305—2x

Lyrene Prince Duke
S. Lyrene May Rose Prince
D. Lyrene Maestro's Dora
16709—806—5DHIR—305—2x

Lyrene Fargo
S. Lyrene Myra's Wistar
D. Lyrene Ben's Fay
19392—909—6DHIR—365—2x

Lyrene Maestro's Piper
S. Lyrene Emory's Maestro
D. Lyrene Favorite Peg
14200—698—9DHIR—305—2x

MAYLEE MANOR FARM
HAROLD SHOOK
782 Chicago Rd., Quincy 49082

Maylee Manor Fame
S. Henslee Farms V. Fame
D. Maylee Manor Pixie
10350—602—Sr4DHIR—297—2x

Siefert's Redita's Dispatch
S. Mulhocaway Butterfat Dispatch
D. Siefert's S. Annabelle Redita
12070—608—Sr4DHIR—205—2x
Also using top AI sires

MICHIGAN ANIMAL BREEDERS' COOPERATIVE
3655 FOREST RD.
P. O. Box 511, East Lansing 48824

Yellow Creek S. Traveler
S. Yellow Creek Jewel Supreme
D. Yellow Creek Noble Charity
15713—858—9yrs—339—2x

Colbys Bomber
S. Henslee Farms V. Fame
D. Langmeadow Malana
18640—877—9HIR—305—2x

Woodacres Emporer
S. Woodacres Royal Coronation
D. Senecaside Meryl
14015—701—6yrs—305—2x

Normandy Moonshine
S. Nyala Ermine's Bonanza
D. Normandy Moonbeam
17314—860—Sr4—305C—2x

Lyrene May Rose Prince
S. Lyrene May Rose King
D. Lyrene Emory's Polly
16670—848—7DHIR—305—3x

Lyrene Nellie's Nance
S. Norgert's Royal Nance
D. Lyrene Emory's Nellie
12530—756—5DHIR—305—2x

Bayville Brilliant Magic
S. Liseter Brilliant
D. Bayville Billy Marlene
17035—739—Jr2DHIR—365—2x

Colby's Jeweler
S. Yellow Creek Jewel Supreme
D. Colbys Sophie
20346—918—7DHIR—365—2x

Shamrock Bon Pyramid
S. Nyala Ermine's Bonanza
D. Martin Hornet's Priscilla
16636—648—8yrs—365—2x

Chedco Janet's King
S. Fairlawn K. Dairy King
D. Fairlawn Actor's Janet
16201—781—Jr4—365—3x

Deep Lake Billy's Charmer
S. Burger's Place Billy
D. Deep Lake Flash's Charm
18750—880—Sr4DHIR—305—2x

WALNUT MANOR FARMS
DALE KIRKLIN
R. 3, 8792 East M.L. Ave., Kalamazoo 49001

John of Walnut Manor
S. Langmeadow Magar
D. Collinwood Prize Mo
11620—556—6DHIR—305—2x

Hominy Hill Western
S. Hominy Hill Coronation Prince
D. Hominy Hill Champ Windflower
17877—981—6yrs—365—3x

Yellow Creek Mr. Spot
S. Yellow Creek Butterfat Success
D. Yellow Creek S. Pretty Spot
16523—878—Sr4HIR—365—2x
Also using top AI sires

MINNESOTA

ALCHRIST FARM
MR. & MRS. PHIL TENNIS
Hayward 56043

Nyala Ermine's Bonanza
S. Fairlawn Dairymaid's Steadfast
D. Fairlawn Peerless Ermine
17855—893—8yrs—365—3x

Mulhocaway Butterfat King Hal
S. Mulhocaway Beauty Butterfat
D. Mulhocaway Queen Halma
16569—866—Jr4—365C—3x

ANGSTMAN GUERNSEY FARM
KENNETH W. ANGSTMAN
Mora 55051

Angstman Farm Polled Champion
S. Polled Ace
D. Verna of Angstman Farm
11242—629—Jr4HIR—305—2x

Angstman Farm Hornless Clyde
S. Angstman Farm Polled Curtiss
D. Verna of Angstman Farm
11242—629—Jr4HIR—305—2x

Angstman Farm Golden Lad
S. Angstman Farm Famous Lad
D. Barbara of Angstman Farm
10510—617—5DHIA—320 days

CROSS LEA FARM
GENE CROSS
Sherburn 56171

Yellow Creek For Superior
S. Yellow Creek S. Fortune
D. Yellow Creek Queen Stelda
12270—665—Jr3DHIR—305—2x (pending)

Yellow Creek Bft. Gypsy King
S. Yellow Creek Bft. Gypsy Boy
D. Yellow Creek S. Lovely Maid
14933—802—Jr3HIR—365—2x

Woodacres Butterfat Pharoah
S. Mulhocaway Beauty Butterfat
D. Woodacres Lady Jane
16271—817—Jr3HIR—305—2x

DALEY CREEK FARM
ELVIN PAULSON & SONS
R. 1, Box 195, Houston 55943

Mulhocaway Butterfat King Hal
S. Mulhocaway Beauty Butterfat
D. Mulhocaway Queen Halma
16364—912—7HIR—365—2x

Fauver Hill Hal's Orbit
S. Mulhocaway Butterfat King Hal
D. Church Lane Opal
20640—1012—9DHIR—365—2x
Also using other top Tri-State sires

FREDELLA FARM
FRED MOLNAU & SON
R. 1, Chaska 55318

Mulhocaway Butterfat Dispatch
S. Mulhocaway Beauty Butterfat
D. Mulhocaway Lovely Diligent
16150—873—Jr2—365—3x

Norgert's Royal Nance
S. Foremost Quantity's Royal
D. Char-Lane E. Nancy
19084—872—7HIR—305—2x

Fredella Royal Knight
S. Norgert's Royal Nance
D. Fredella V. Lisa

GREEN HILL FARM
HAROLD S. OLSEN & SONS
Barnum 55707

Valleyland Lou's Royal
S. Mulhocaway Butterfat King Hal
D. Valleyland Royal Lou
12023—598—5HIR—305—2x

HIGHLAND FARM
C. N. ADAMS & SON
R. 3, Mankato 56001

Yellow Creek B. Souvenir
S. Yellow Creek H. Moonlight
D. Yellow Creek Handy Sue
17864—1122—Jr4HIR—365—2x

Mulhocaway Butterfat King Hal
S. Mulhocaway Beauty Butterfat
D. Mulhocaway Queen Halma
16364—912—7HIR—365—2x

Western Glow Darimost
S. Fritzlyn Jeanette's Flash
D. River Road Royal's Debbie
12070—599—13HIR—305—2x

HILLDALE FARM
WACHHOLZ BROS.
Stockton 55988

Hilldale Sonic Actor
S. Fairlawn Muriel's Actor
D. Hilldale C D Judy
13940—671—6DHIR—305—2x

Hilldale Kalma's Champ
S. Caumsett Deerslayer
D. Hilldale Challenger's Kalma
9784—574—Jr4HIR—298—2x

LENULL FARMS
ARTHUR H. ULLAND
R. 1, Austin 55912

Lenull Farms Pharoah
S. Henslee Farms V. Fame
D. Florafarm H. Paula
9860—547—Sr3DHIR—305—2x
Also using top AI sires

MAPLE LEAF FARM
ELMER J. WIRT & SON
Lewiston 55952

Maple Leaf Royal Alert
S. Boulder Bridge Sir Royal
D. Maple Leaf Ill Lena
12183—596—7HIR—365—2x

Maple Leaf J. Supreme
S. Yellow Creek Jewel Supreme
D. Maple Leaf R. Lenore
11520—593—6DHIR—305—2x

Maple Leaf Jason
S. Burger's Place Billy
D. Maple Leaf R. Lenore
11520—593—6DHIR—305—2x

Maple Leaf Lancer
S. Maple Leaf J. Supreme
D. Maple Leaf A. Lisa
12570—684—5DHIR—305—2x

Fairlawn Violet's Peer
S. Sportsman's Earnest Peer
D. Fairlawn K. Violet
14072—816—6yrs—305—2x

MEADOW VIEW FARM
KENNETH ZIEMER
Waltham 55982

Meadow View K. C. Victor
S. Castle Brook Pearlette King
D. Meadow View Royal Charlotte
17732—983—7HIR—365—2x

Normandy Imperialist
S. Blakeford Transfer
D. Normandy Primrose
12539—711—Sr4—365—2x

MINNESOTA, UNIVERSITY OF
INSTITUTE OF AGRICULTURE
Rosemount 55068

Yellow Creek Jewel Supreme
S. Yellow Creek King's Emblem
D. Yellow Creek Supreme's Jewel
15033—783—5yrs—365C—2x

Old Homestead C. A. B. A. Phareka
S. Fra-Mar Pharaoh
D. Old Homestead Aileen
14891—750—7HIR—365—2x

Colbys Mr. Minnie
S. Flying Horse Rosemary General
D. Langmeadow Minnie
26695—1461—8HIR—365—2x

Flying Horse Harmony Royalmost
S. Flying Horse Melody Master
D. Flying Horse General Rose
19720—1041—Sr4—365C—3x

OAKVALE FARM
STANLEY HANKS & SON
Winnebago 56098

Indigo's King of Rosedale
S. McDonald Farms King Marvin
D. Rosedale Indigo
12337—594—Jr2HIR—365—2x

Mulhocaway Butterfat King Hal
S. Mulhocaway Beauty Butterfat
D. Mulhocaway Queen Halma
16364—912—7HIR—365—2x

PINE GROVE FARM
JOHN R. NAHRGANG
Lewiston 55952

Gayoso View Top Command
S. Henslee Farms Galahads Virgel
D. Western Glow Fame's Virtue
15370—763—Sr4—365C—2x

Mulhocaway Butterfat King Hal
S. Mulhocaway Beauty Butterfat
D. Mulhocaway Queen Halma
16364—912—7HIR—365—2x

Norgert's Royal Nance
S. Foremost Quantity's Royal
D. Char-Lane E. Nancy
19084—872—7HIR—305—2x

PINE KNOLL FARM
HOMER GOSS AND
ODEAN F. GOSS & SONS
Lewiston 55952

Maple Leaf Flasher
S. Maple Leaf Rocky
D. Maple Leaf A. Lisa
15409—825—6DHIR—365—2x
Also using top AI sires

PINE RIDGE FARM
CHRIS W. SKAAR & SONS
Hayward 56043

Pine Ridge Brilliant's Happy
S. Foremost Happy Coronet
D. Pine Ridge F. Brilliant
14470—812—5DHIR—305—2x

Pine Ridge Bright Actor
S. Fairlawn Muriel's Actor
D. Pine Ridge F. Brilliant
14470—812—5DHIR—305—2x

Pine Ridge King Orr
S. Woodacres King's Bond
D. Crestwood Orchid
13100—692—6DHIR—305—2x

Pine Ridge King Mr. Bond
S. Woodacres King's Bond
D. Pine Ridge Fame's Bonnet
15630—776—Jr4DHIR—305—2x (pending)

Pine Ridge Happy Orbit
S. Foremost Happy Coronet
D. Crestwood Orchid
13100—692—6DHIR—305—2x

SCHWINGHAMER GUERNSEY FARM
BERT & GERT SCHWINGHAMER
Albany 56307

Schwinghamer Farm Nance
S. Norgert's Royal Nance
D. Schwinghamer Farm Joyce
17530—943—3DHIA—366 days

THREE CLIFFS FARM
DONALD FORNER
Chaska 55318

Maple Leaf Royal Gay
S. Boulder Bridge Sir Royal
D. Maple Leaf I. Gladys
14550—650—9DHIR—305—2x

VALLEYLAND FARM
OLAF J. KJOME & SONS
R. 2, Spring Grove 55974

Mulhocaway Butterfat King Hal
S. Mulhocaway Beauty Butterfat
D. Mulhocaway Queen Halma
16364—912—7HIR—365—2x

Western Glow Butterfat Master
S. Western Glow Butterfat Travler
D. Western Glow F. Marylou
15006—687—Sr3—363C—2x

Woodacres Butterfat Pharoah
S. Mulhocaway Beauty Butterfat
D. Woodacres Lady Jane
16271—817—Jr3HIR—305—2x

VIADUCT FARM
EDGAR OPHOVEN
Kimball 55353

U. of M. Jethro's Flash
S. Fritzlyn Jeanette's Flash
D. U. of M. Jethro's Gwen
13102—736—6HIR—305—2x

U. of M. D. Fame
S. Henslee Farms V. Fame
D. U. of M.C.D. Duplicate
14050—720—6DHIR—305—2x

Viaduct Lad
S. Cla-ore Masher's Jose
C. Staples Farm R. Alice
18095—951—6HIR—365—2x

MISSISSIPPI

GAYOSO VIEW FARMS
J. E. BOWDEN
Horn Lake 38637

Henslee Farms V. Fame
S. Coldspring's B.R. Forcaster
D. Western Glow Fame's Virtue
15370—763—Sr4—365C—2x

Gayoso View Fame's Best
S. Henslee Farms V. Fame
D. Glengeran Daylo's Belle
16890—871—7DHIR—305—2x

WALKER FARMS
G. B. WALKER & SONS
Stoneville 38776

Walker Farms Jerry
S. Langmeadow Magar
D. Walker Farms Curt Justine
13192—697—5HIR—305—2x

Pine Vista Rex
S. Gayoso View Top Command
D. Lyrene Emory's Myrtle
21855—1170—5HIR—305—2x

Walker Farms Grand Duke
S. Western Glow Darimost
D. Western Glow Fond Gay Duchess
17305—958—Jr4HIR—305—2x

McDonald Farms B. Invincible
S. Burger's Place Billy
D. McDonald Farms R. L. Ariel
13310—712—Sr3DHIR—305—2x

Walker Farms Zeus
S. Hanes' Robert Dicks
D. Walker Farms Piper Zinnia
13704—733—5yrs—365—3x

Walker Farms Tony Jake
S. McDonald Farms Jolly Tony
D. Walker Farms Max Japon
14812—648—Jr3—365—3x

Walker Farms Billy Freedom
S. Burger's Place Billy
D. Walker Farms J. C. Frances
12655—585—Sr3HIR—305—3x

MISSOURI

FOREMOST GUERNSEYS
UNIVERSITY OF MISSOURI
R.R. 5, Columbia 65201

Foremost Q.J.C.'s Vallant
S. Foremost Quality's J.C.
D. Northern Hermes' Valorie
14434—598—Jr4HIR—305—2x

Foremost Nance Preformer
S. Norgert's Royal Nance
D. Northern Hermes' Valorie
14434—598—Jr4HIR—305—2x

Foremost Happy Valor
S. LushAcres Hermes' Happy Fella
D. Foremost J.C.'s Qualitina
15804—651—5HIR—365—2x

Foremost Happy Neptune
S. LushAcres Hermes' Happy Fella
D. McDonald Farms Jolly Sarella
12833—668—Jr2—365C—3x

McDonald Farms R.L. Dividend
S. McDonald Farms Pre Rose Lad
D. McDonald Farms Jolly Token
14360—701—9DHIR—305—2x

Norgert's Royal Nance
S. Foremost Quantity's Royal
D. Char-Lane E. Nancy
19084—872—7HIR—305—2x

Wyno Saint's Hero
S. Wyno Beau's Saint
D. Wandamere Bond's Helena
15063—675—Sr2—365—3x

Wyno Stately Harlequin
S. McDonald Farms Pre Statesman
D. Wyno Saint's Halo
16485—801—7HIR—305—2x

Deep Lake Flash's Hermes
S. Fritzlyn Jeanette's Flash
D. LushAcres Hermes' Norah
15548—817—Sr3—365—3x

SUNNYMEDE FARMS, INC.
Bismarck 63624

Sunnymede Special's Saint
S. Sunnymede Hornet's Special
D. Sunnymede Actor's Sibyl
12824—677—Sr3HIR—365—3x

Sunnymede B. Coast Prediction
S. Westlynn B. Coast King
D. Seco G. I. Paula
13611—714—6yrs—365C—3x

Sunnymede Golden Select
S. Sunnymede B. Coast Golden
D. Sunnymede Actor's Sibyl
12824—677—Sr3HIR—365—3x

NEW HAMPSHIRE

GREAT ELM FARM, INC.
A. J. YOUNG, PRES.
R.F.D. 3, Dover 03820

Liseter Brilliant Blazer
S. Liseter Brilliant
D. Arrus K. Princess Ramona
12376—504—12HIR—305—2x

Applebrook Vern's Troy
S. McDonald Farms Jolly Vern
D. Wye Heights Tulip
11480—645—10DHIR—305—2x

RUNNYMEDE FARM
PETER FULLER
North Hampton 03862

Runnymede Honeyman
S. Henslee Farms V. Fame
D. Runnymede Cloe
11690—573—5DHIR—305—2x

Runnymede Honoria's Honor
S. Norgert's Royal Nance
D. Runnymede Honoria
12780—610—6DHIR—305—2x

Blakeford Libby's Governor
S. Spar Hill Governor
D. Langmore Dominant Libby
22180—1047—11DHIR—365—2x

NEW JERSEY

IDEAL GUERNSEY FARMS
JACOB TANIS
Augusta 07822

Ideal's Trion
S. Ideal's Superior
D. Ideal's Charmer's Trinket
16084—797—Sr4—365—3x

Ideal's Teton
S. Ideal's Lettie's Duke
D. Ideal's Risbecq's Trixie
14585—689—Sr4—365C—3x

Ideal's Frank
S. Ideal's Superior
D. Ideal's Beacon's Fran
18272—833—Sr3—365C—3x

Ideal's Factor
S. Ideal's Teton
D. Ideal's Superior's Fran
23681—1222—5yrs—365—3x

Ideal's Kraft
S. Ideal's Pontius
D. Ideal's Superior Kathy
18668—1142—Sr3—365—3x

MULHOCAWAY GUERNSEYS
MR. & MRS. LLOYD B. WESCOTT
Box 73, Rosemont 08556

Mulhocaway Beauty Butterfat
S. Coldspring's Beauty Noble King
D. Mulhocaway Butterfat Arum
15367—805—7yrs—365C—3x

Mulhocaway Butterfat King Hal
S. Mulhocaway Beauty Butterfat
D. Mulhocaway Queen Halma
16364—912—7HIR—365—2x

Mulhocaway Butterfat Dispatch
S. Mulhocaway Beauty Butterfat
D. Mulhocaway Lovely Diligent
16150—873—Jr2—365—3x

WOODACRES
ATHERTON W. HOBLER
Box 669, Princeton 08540

Woodacres Emporer
S. Woodacres Royal Coronation
D. Senecaside Meryl
13366—722—8HIR—305—2x

Woodacres Master Chief
S. Moreau Farms Chief
D. Rosalayn Master's Mary May
19814—1067—Sr4HIR—305—2x

Woodacres Chief's Bond
S. Moreau Farms Chief
D. Leander Iris J.C. Bondie
16811—703—7HIR—305—2x

NEW YORK

ATTEBROC FARM
ROGER H. CORBETTA
Millbrook 12545

Burger's Place Billy
S. Curtiss Candy Fabron
D. Elmcrest Demonstrator's Patsy
12071—597—Jr2—305C—2x

Norgert's Royal Nance
S. Foremost Quantity's Royal
D. Char-Lane E. Nancy
19084—872—7HIR—305—2x

Western Glow Darimost
S. Fritzlyn Jeanette's Flash
D. River Road Royal's Debbie
12070—599—13HIR—305—2x

Lyrene May Rose Prince
S. Lyrene May Rose King
D. Lyrene Emory's Polly
16670—848—7DHIR—305—3x

EASTERN ARTIFICIAL INSEMINATION COOPERATIVE, INC.
P. O. Box 518, Ithaca 14850
Write for complete information on sires currently available.

GREYSTONE FARM
L. S. RIFORD & L. S. RIFORD, JR.
West Genesee Rd., Auburn 13021

Raemelton Jolly Ce Vern
S. McDonald Farms Jolly Vern
D. Spar Hill Cecilia
17180—859—5HIR—353—2x

Fairlawn Muriel's Valor
S. Fairlawn Actor's Royal Valor
D. Fairlawn K. Muriel
17203—910—10yrs—365—2x

Yellow Creek S. Fortune
S. Yellow Creek Jewel Supreme
D. Yellow Creek Rose Spot
16131—880—Sr3HIR—365—2x

HANOVER HILL FARMS
HENRY I. CHRISTAL
R.F.D. 1, Box 2, Yorktown Heights 14173

Wyno Hamlet's Hornet
S. Wyno Bond's Hamlet
D. Wyno Saint's Holly
14935—807—Sr3HIR—305—2x

Hanover Hill Success
S. Henslee Farms V. Fame
D. Hanover Hill Pre Soya
14040—660—Sr4HIR—305—2x

Mecca-Rose Holly's Hornet
S. Golden Harvest Wyn Julian
D. Wyno Saint's Holly
14935—807—Sr3HIR—305—2x

HIGH MEADOWS FARM
HENRY VENIER
Sentinel Heights Road, La Fayette 13084
High Meadows Jolly Duke
S. McDonald Farms High Neptune
D. Caumsett Regal Cleo
14270—669—10DHIR—305—2x
High Meadows Conqueror
S. Norgert's Royal Nance
D. LushAcres Hermes' Quest
17529—1104—Jr4—365C—3x
Western Glow Darimost
S. Fritzlyn Jeanette's Flash
D. River Road Royal's Debbie
12070—599—13HIR—305—2x

HILLCREST FARM
RONALD WETHERWAX
R. 1., Wyoming 14591
Hillcrest Ethel's Adam
S. McDonald Farms Jolly Val
D. Larch Hollow Ethel
16670—687—6DHIR—305—2x
East Koy Pridemark
S. Moreau Farms Chief
D. Larch Hollow Augustine
15010—695—8DHIR—305—2x

LIMESTONE CREEK GUERNSEY FARM
WILLARD C. LIPE
Pompey Center Road, Manlius 13104
Norgert's Nance Diamond
S. Norgert's Royal Nance
D. Norgert's Quebec Diamond
14220—761—6DHIR—293—2x
Also using top AI sires

MAPLE VUE FARM
VANCE ROBY
1824 Ionia-Mendon Rd., Ionia 14475
Norgert's Royal Nance
S. Foremost Quantity's Royal
D. Char-Lane E. Nancy
19084—872—7HIR—305—2x
Western Glow Darimost
S. Fritzlyn Jeanette's Flash
D. River Road Royal's Debbie
12070—599—13HIR—305—2x
Nance's Leader of Maple Vue
S. Norgert's Royal Nance
D. Lolly of Maple Due
16330—617—Sr3DHIR—305—2x

MAY RICH FARM
MR. & MRS. RICHARD P. OUTHOUSE
R.D. 3, Canandaigua 14424
Nance's Leader of Maple Vue
S. Norgert's Royal Nance
D. Lolly of Maple Vue
16330—617—Sr3DHIR—305—2x
May Rich Q Premier
S. McDonald Farms Premier
D. May Rich Z. Quality
10730—503—Jr4DHIR—305—2x

McDONALD PROPERTIES
REED L. & ELEANOR F. McJUNKIN
Cortland 13045
Burger's Place Billy
S. Curtiss Candy Fabron
D. Elmcrest Demonstrator's Patsy
12071—597—Jr2—305C—2x
Raemelton Jolly Ce Vern
S. McDonald Farms Jolly Vern
D. Spar Hill Cecilia
17180—859—5HIR—353—2x
Western Glow Darimost
S. Fritzlyn Jeanette's Flash
D. River Road Royal's Debbie
12070—599—13HIR—305—2x

PECKHURST FARM
G. HAROLD PECK
Box 90, Schuylerville 12871
Cobleskill Flash Actor
S. Fritzlyn Jeanette's Flash
D. Forge Hill Chal Aclouise
12830—584—5DHIR—305—2x
Yellow Creek S. Fortune
S. Yellow Creek Jewel Supreme
D. Yellow Creek Rose Spot
16131—880—Sr3HIR—365—2x
Norgert's Royal Nance
S. Foremost Quantity's Royal
D. Char-Lane E. Nancy
19084—872—7HIR—305—2x

PLEASANT KNOB FARM
ERNEST A. RYMPH & SONS
R.F.D. 1, Greenwich 12834
McDonald Farms Mister Glen
S. McDonald Farms Premier
D. McDonald Farms Fine Turquoise
12820—588—11DHIR—305—2x
Pleasant Knob Fern's Fame
S. Henslee Farms V. Fame
D. Pleasant Knob C. Fern
18480—815—Sr3DHIR—364—2x

RIPLEY FARM
ROLAND RIPLEY
R.D. 4, Cortland 13045
Wandering Brook J V Curtiss
S. McDonald Farms Jolly Val
D. Abbottholm Golden Curtiss Mag
10443—458—Jr2HIR—305—2x
Ripley Farm's Darimost Dave
S. Western Glow Darimost
D. Ripley Farm's Curtiss Caroline
13370—679—Jr4DHIR—305—2x
Western Glow Darimost
S. Fritzlyn Jeanette's Flash
D. River Road Royal's Debbie
12070—599—13HIR—305—2x

ROSENDAHL FARM
JOHN E. CALHOUN & SONS
Hoosick Falls 12090
Nyala King's Cavalier
S. Fairlawn H. Eastern King
D. Fairlawn Peerless Ermine
17855—893—8yrs—365—3x
Rosendahl Jolly Anchor
S. McDonald Farms Jolly Vern
D. Rosendahl Cavalier Cherry
14940—663—5DHIR—304—2x
Lyrene May Rose Prince
S. Lyrene May Rose King
D. Lyrene Emory's Polly
16670—848—7DHIR—305—3x

WANDERING BROOK FARMS
STANLEY MURPHY
Tully 13159
McDonald Farms Jolly Val
S. McDonald Farms High Neptune
D. McDonald Farms S. Music
15445—821—5yrs—365C—3x
McDonald Farms Mister Zell
S. McDonald Farms Premier
D. McDonald Farms Henrietta
18056—830—8yrs—365—3x
Wandering Brook Mo-Mar
S. Moreau Farms Chief
D. Marijane of Orchard Brook
14220—574—13DHIR—305—2x

WELCOME STOCK FARM
WILLIAM H. PECK
R.D. 1, Box 143, Schuylerville 12871
Yellow Creek S. Fortune
S. Yellow Creek Jewel Supreme
D. Yellow Creek Rose Spot
16131—880—Sr3HIR—365—2x
Welcome Flash's Hollirex
S. Mulhocaway Butterfat Hollirex
D. Welcome Flash Watch
15580—770—6DHIR—301—2x
Blakeford Libby's Brilliant
S. Liseter Brilliant
D. Langmore Dominant Libby
22180—1047—11DHIR—365—2x

NORTH CAROLINA

QUAIL ROOST FARMS
GEORGE WATTS HILL
Rougemont 27701
Bayville Mariner of Fame
S. Henslee Farms V. Fame
D. Bayville Loyal Marlene
15020—660—7DHIR—305—2x
Quail Roost Misty Sunspot
S. Bayville Mariner of Fame
D. Goldwood Defender's Sunup
15100—677—9DHIR—305—2x

OHIO

BELLE VISTA
WADE N. WEHR
North Lima 44452
Belle Vista Nance's Royal
S. Norgert's Royal Nance
D. Villa-Way High Priscilla
15150—727—5DHIR—305—2x
Also using top AI sires

CEDARBROOK FARM, INC.
J. C. GORMAN, PRES.
Box 206, R.D. 2, Bellville 44813
Cedarbrook Polly's Nance
S. Norgert's Royal Nance
D. Lyrene Emory's Polly
16670—848—7DHIR—305—3x
Grayce Farms Jessie Chief
S. Moreau Farms Chief
D. Grayce Farms Foremost's Jessie
18062—829—Sr3HIR—305—2x

CLEARVIEW FARM
DR. CHARLES P. ADKINS
R. 1, St. Henry 45883
Woodacres King Pharoah
S. Fairlawn Hornet's Sailor King
D. Woodacres Lady Jane
16271—817—Jr3HIR—305—2x
Windy Heights Butterfat Bart
S. Yellow Creek Butterfat Bart
D. Windy Heights Jolly Anita
14061—699—Jr2HIR—305—2x

COGNIAC FARM
HAZEL H. BEACH & ROBERT D. SOMMERS
R.D. 3, London 43140
McDonald Farms Nance Ideal
S. Norgert's Royal Nance
D. McDonald Farms B. Gretchen
11770—585—Jr2DHIR—303—2x
High Meadows Charmer
S. Burger's Place Billy
D. High Meadows Jolly Necklace
10600—482—Sr4DHIR—305—2x

EBER-LEA FARM
WALTER A. EBERHARD & SON
Rt. 1, Grove City 43123
Eber-Lea Farms Prince
S. Fritzlyn Jeanette's Flash
D. Graceland Heritor's C. B. Queen
14788—764—9DHIR—365—2x
Lyrene Prince Don
S. Lyrene May Rose Prince
D. Lyrene Maestro's Dora
16710—813—5DHIR—305—2x
Eber-Lea Farms Dandy
S. Lyrene Prince Don
D. Eber-Lea Princess Candy
18940—976—Jr4DHIR—305—2x
Eber-Lea Farms Classic
S. Western Glow Darimost
D. Eber-Lea Princess Candy
18940—976—Jr4DHIR—305—2x

FIRESIDE FARMS
HOWARD J. ZIEGLER & SONS
R. 2, Box 65, Clyde 43410
Fireside Flashlight
S. Fritzlyn Jeanette's Flash
D. Fireside Lady Grace
13981—806—8HIR—305—2x
Hominy Hill Harold
S. Hominy Hill Adrian
D. Hominy Hill R.K. Honeybee
17051—957—7yrs—305—2x
Hildiemaid Flash's Charmer B
S. Fritzlyn Jeanette's Flash
D. Hildiemaid Dainty B
13512—655—5HIR—365—2x

FRANCHESTER FARMS
CHARLES B. BOLTON
R.D. 2, West Salem 44287
Franchester Cecilia's Bonanza
S. Nyala Ermine's Bonanza
D. Glengeran Leader's Cecilia
16450—754—7yrs—305C—3x
Chedco Hollyhock's Nugget
S. Franchester Cecilia's Nugget
D. Fairlawn Actor's Hollyhock
18745—915—6yrs—365—2x
Rosewood Bea Cecil
S. Rosewood Royal Aristocrat
D. Henslee Farms Vicelia
16300—859—6DHIR—305—2x

GOLD BANNER FARM
CARL FORTKAMP
R.R. 1, Box 293, Coldwater 45828
Gold Banner S. Grant
S. Yellow Creek Jewel Supreme
D. South View King's Greta
14170—755—Sr4DHIR—305—2x
Woodacres King Pharoah
S. Fairlawn Hornet's Sailor King
D. Woodacres Lady Jane
16271—817—Jr3—305—2x

KOKOSING FARMS
M. C. BOUTON & SONS
R.D. 2, Mt. Vernon 43050
KoKosing's Royal Hornet
S. Norgert's Royal Nance
D. KoKosing's Royalmost Princess
14000—734—Sr4DHIR—305—2x
KoKosing's Golden Bonanza
S. Franchester Cecilia's Bonanza
D. KoKosing's Free Laughter
21794—1095—8HIR—305—2x
KoKosing's Golden Boy
S. KoKosing's Golden Bonanza
D. KoKosing's Top Debbie
19090—847—Jr2DHIR—365—2x

NOBA, INC.
Box 607, Tiffin 44883
Mulhocaway Beauty Butterfat
S. Coldspring's Beauty Noble King
D. Mulhocaway Butterfat Arum
15367—805—7yrs—365C—3x
Yellow Creek S. Traveler
S. Yellow Creek Jewel Supreme
D. Yellow Creek Noble Charity
15713—858—9HIR—339—2x
Rushcreek Supreme's Lad
S. Yellow Creek Jewel Supreme
D. Monitor Bethany Lillian
11779—492—7DHIA—305—2x
Deep Lake Flash's Hannibal
S. Fritzlyn Jeanette's Flash
D. Hansenarea Betela
17700—822—9DHIR—305—2x
Pond Acre Farm's F. Flicker
S. Fritzlyn Jeanette's Flash
D. Five Star Dolly
18706—1221—8HIR—365—2x
Holliknoll Captain
S. Fairlawn K. Fortune
D. Glengeran Leader's Belle
16682—763—8HIR—365—2x
High Meadows Conqueror
S. Norgert's Royal Nance
D. LushAcres Hermes' Quest
17529—1104—Jr4—365—3x
Yellow Creek Bft. Gypsy King
S. Yellow Creek Bft. Gypsy Boy
D. Yellow Creek S. Lovely Maid
14933—802—Jr3HIR—365—2x
Yellow Creek Butterfat Success
S. Mulhocaway Beauty Butterfat
D. Yellow Creek Handy Sue
17864—1122—Jr4HIR—365—2x
Liseter Brilliant Sampson
S. Liseter Brilliant
D. Liseter Bright Secret
16131—716—5HIR—305—2x
McDonald Farms R.L. Dividend
S. McDonald Farms Pre Rose Lad
D. McDonald Farms Jolly Token
14360—701—9DHIR—305—2x
Edisto Farms Star's Flash
S. Edisto Farms Flash's Star
D. Edisto Farms G. Fantasy
13400—597—8DHIR—305—2x
Lyrene May Rose Prince
S. Lyrene May Rose King

D. Lyrene Emory's Polly
16670—848—7—4DHIR—305—3x
Shamrock Priscilla's Darimost
S. Western Glow Darimost
D. Martin Hornet's Priscilla
16636—648—8yrs—365—2x
Bayville Brilliant Magic
S. Liseter Brilliant
D. Bayville Billy Marlene
17035—739—2—3DHIR—365—2x
Chedco Bonanza's King
S. Nyala Ermine's Bonanza
D. Chedco K. Hollyhock
14076—819—5—7HIR—305—2x
McDonald Farms Royal Crown
S. McDonald Farms Jolly Paragon
D. McDonald Farms R.L. Wonder Girl
8716—406—Jr2HIR—305—2x
Bayville O. Dandy
S. Bayville Royal Orson
D. Bayville Margaret Doll
14300—616—10DHIR—305—2x

PATTONHOLM FARM
WILLIAM PATTON
New London 44851

Pattonholm Senator
S. Holliknoll Captain
D. Pattonholm Sharon
17005—810—5HIR—305—2x
Pattonholm Topper
S. Gayoso View Top Command
D. Pattonholm Champion Delilah
12380—528—Jr2DHIR—305—2x

RINELAND MANOR FARM
E. JAY RINEHART
R. 1, Galion 44833

Yorklynn Emory's Lad
S. Lyrene King's Emory
D. Yorklynn Gage's Louise
11430—653—6DHIR—304—2x
Bayville Brilliant Magic
S. Liseter Brilliant
D. Bayville Billy Marlene
14930—673—Sr3DHIR—305—2x
Deep Lake Flash's Hannibal
S. Fritzlyn Jeanette's Flash
D. Hansenarea Betela
17700—822—9DHIR—305—2x

SELECT SIRES, INC.
1224 Alton-Darby Rd., Columbus 43228

Franchester Cecilia's Bonanza
S. Nyala Ermine's Bonanza
D. Glengeran Leader's Cecilia
16450—754—7—0—305—3x
Lyrene Myra's Wistar
S. Lyrene Ch. Wistar
D. Lyrene Favorite Myra
14292—772—Sr4HIR—365—2x
Yellow Creek Butterfat Bart
S. Yellow Creek Lady Hero
D. Yellow Creek Butterfat Barbea
14405—792—6DHIA—365—2x
Norgert's Bea Dewey
S. Rosewood Royal Aristocrat
D. Norgert's Scotsman Dewdrop
16520—951—6—10DHIA—365—2x
Hominy Hill Gage
S. Hominy Hill Rose King
D. Hominy Hill Amaline
14071—698—6yrs—365—2x
Applebrook Fame's Corporal
S. Henslee Farms V. Fame
D. Applebrook Prediction Carla
17950—865—8—9DHIR—305—2x
Woodacres Merry Chief
S. Moreau Farms Chief
D. Rosalayn Master's Mary May
19814—1067—Sr4HIR—305—2x
Raemelton Flash's Comet
S. Fritzlyn Jeanette's Flash
D. Spar Hill Cecilia
17180—859—5HIR—353—3x
Muehling Meadows Supreme Fury
S. Yellow Creek Jewel Supreme
D. Muehling Meadows Cap Flora
14084—751—4—11DHIR—365—2x
Hildiemaid Flash's Fame B
S. Fritzlyn Jeanette's Flash
D. Hildiemaid Fame's Virtue B
17620—902—3—3DHIR—305—2x
Hornback Farm N. Gaylord
S. Norgert's Royal Nance
D. Fox Run A.F.C. Faye
13038—592—Jr2DHIA—305—2x
Hildiemaid Flash's Honor B
S. Fritzlyn Jeanette's Flash
D. Hildiemaid Fame's Virtue B
17620—902—3—3DHIR—305—2x
Eber-Lea Farm's Winston
S. Lyrene Myra's Wistar
D. Eber-Lea Flash's Zelma
16550—868—5DHIR—365—2x
Lauxmont Bohemian
S. Maxim of McDonald Farms
D. Northfield N. Blanche
19567—959—8—9—365—3x
Ansmil Champion Chum
S. Hominy Hill Champion
D. Wagner's Belinda Pearl
20170—858—Sr3DHIA—347—2x
Feura Mo Lucky
S. Moreau Farms Chief
D. Feura For Lidelia
15980—776—5—11DHIR—305—2x

WACALU FARMS
H. T. KUNS & SONS
R. 1, Castalia 44824

Woodacres Emporer's Jupiter
S. Woodacres Emporer
D. Haddon's J. Tina
20150—929—6yrs—365—2x

OKLAHOMA

MUNGLE'S DAIRY
J. JENE MUNGLE
Atoka 74528

Mungle's Sabian Saturn
S. Bluff View Sabian
D. Bluff View Pat's Luella
13530—605—Jr4DHIR—305—2x
Wasson's Iodine's Nugget
S. Franchester Cecilia's Nugget
D. Friendship C.H.B. Iodine
14310—661—5DHIR—305—2x
Foremost Nance Preformer
S. Norgert's Royal Nance
D. Northern Hermes Valorie
14434—598—Jr4HIR—305—2x

SOFT-GOLD DAIRY, INC.
TIM HERSHBERGER & FAMILY
13 Woodland Road, Sapulpa 74066

Soft-Gold Hope's Billy
S. Burger's Place Billy
D. Ger Von S. Hope
11310—504—6DHIR—305—2x
Yellow Creek T. Shawn
S. Yellow Creek S. Traveler
D. Yellow Creek Queen Shirley
15430—820—Sr4DHIR—359—2x
Soft-Gold Billy's Buddy
S. Burger's Place Billy
D. Til-Lise Sheriff's April
11950—532—Jr4DHIR—305—2x

OREGON

BROWNIES GUERNSEY FARMS
ORVILLE L. BROWN
R. 1, Box 417, Woodburn 97071

Brownies Farms Belmont
S. Westlynn B. Coast King
D. Brownies Farms Brenda
16106—801—5HIR—365—2x
Brownies Farms Ozzie
S. Nyala King's Cavalier
D. Brownies Farms Ocie
20232—993—6HIR—365—2x
Brownies Farms Outlaw
S. McDonald Farms Premier
D. Brownies Farms Ocie
20232—993—6HIR—365—2x
Brownies Farms Banker
S. Brownies Farms Optimist
D. Brownies Farms Brenda
16106—801—5HIR—365—2x

MARSH HOMESTEAD FARMS
WILLIAM E. MARSH & SONS
R. 1, Box 24, Cornelius 97113

Homestead's Bon. Prince
S. Nyala Ermine's Bonanza
D. Lake Louise Dancer's Phyllis
11650—570—Sr2DHIR—365—2x
Homestead Ozzie's King
S. Brownies Farms Ozzie
D. Homestead B. C. K. Loretta
12004—532—2DHIA—2x
Brownies Farms Bunyan
S. Brownies Farms Optimist
D. Brownies Farms Brenda
16106—801—5HIR—365—2x

OREGON STATE UNIVERSITY
JOHN JACOB ASTOR EXPERIMENT
STATION, R. 1, Box 921, Astoria 97103

Bayville Royal Astor
S. Bayville Royal Leslie
D. Bayville Margaret Jollity
10379—498—Sr4HIR—305—2x
Tideland Bonanza's Hector
S. Nyala Ermine's Bonanza
D. Tideland Jason's Harmony
14658—859—Jr4HIR—365—2x

PLAINVIEW GUERNSEY FARM
JOHN JR., VIVIAN, STACEY AND KARA LEE
WINTERS, 4210 River Road, Eugene 97402

Plainview Farm's Billy
S. Burger's Place Billy
D. Spring Brook Eva
13690—683—8DHIA—361—2x
Lyrene May Rose Prince
S. Lyrene May Rose King
D. Lyrene Emory's Polly
16670—848—7DHIR—305—3x
Chedco Hollyhock's Ambler
S. Fairlawn Blanche's Actor
D. Chedco K. Hollyhock
14076—819—5HIR—305—2x

VALLEY VIEW FARM
STAEHELY BROS.
R. 1, Box 566, Oregon City 97045

Roetta Blossom's Orbit
S. Roetta Rose Master's Bud
D. Roetta Cherry Blossom
15082—677—8HIR—351—2x
Wandamere Pre Trumpeter
S. McDonald Farms Premier
D. Daybreak D. J. Trinket
12742—694—Jr4HIR—365—2x

VANHER GUERNSEY FARM
FRANCIS HERTEL
R. 1, Cornelius 97113

Western Glow Darimost
S. Fritzlyn Jeanette's Flash
D. River Road Royal's Debbie
12070—599—13HIR—305—2x
Also using other top AI sires

WILSONA FARMS, INC.
HANS LEUTHOLD & SONS
R. 2, Tillamook 97141

Westlynn Bonanza Split
S. Nyala Ermine's Bonanza
D. Westlynn King's Sandy
12354—599—Jr4HIR—365—2x
Wilsona Jason's Glen
S. Wilsona Commando Jason
D. Wilsona Golden Glitter
17378—784—7HIR—365—2x
Brownies Farms Omar
S. Westlynn B. Coast King
D. Brownies Farms Ocean
17220—865—Jr3DHIR—365—2x
Wilsona Commando Jason
S. Wilsona Farms Commando
D. Wilsona C. Janie
10334—591—Sr3HIR—346C—2x
Wilsona Farms Belldon
S. Westlynn B. Donald
D. Wilsona Commando Belle
13585—693—Sr4HIR—316—2x

PENNSYLVANIA

AGAWAM FARMS
REUEL E. & ROBERT S. WARRINER
R.D. 2, Springville 18844

Lake Louise Noble Flash
S. Lake Louise King's Nobleman
D. Baby Brook's Belle
11200—494—Sr2DHIR—300—2x
Woodacres Nance's Jupiter
S. Norgert's Royal Nance
D. Woodacres Valor's Juno
14454—626—Sr4HIR—305—2x

ANTIETAM FARM
MRS. FLORENCE B. LYON
P. O. Box 367, Waynesboro 17268

Antietam Brilliant
S. Liseter Brilliant
D. Antietam H. Queen
13061—691—5HIR—305—2x
Antietam Sonsie's Fortune
S. Fairlawn K. Fortune
D. Antietam Brilliant Sonsie
13224—653—Jr3HIR—305—2x

APPLEBROOK GUERNSEYS
DONALD & MARIE BROWN
4 Valley Road, Wawa 19378

Applebrook Vern's Gallant
S. McDonald Farms Jolly Vern
D. Applebrook Prediction Glamour
16230—762—6DHIR—305—2x

ATLANTIC BREEDERS COOPERATIVE
Box 254, Lancaster 17604

Miss Lily's Neptune
S. McDonald Farms High Neptune
D. McDonald Farms Miss White Lily
15450—769—6DHIR—305—2x
Chedco Bonanza's King
S. Nyala Ermine's Bonanza
D. Chedco K. Hollyhock
14076—819—5HIR—305—2x
Chedco Janet's King
S. Fairlawn K. Dairy King
D. Fairlawn Actor's Janet
16201—781—Jr4—365—3x
Wyno Saint's Hugo
S. Wyno Beau's Saint
D. Wandamere Bond's Helena
15063—675—Sr2—365—3x
Hominy Hill Imperial
S. Hominy Hill Champion
D. Hominy Hill Princess Alta
17121—728—Sr2—365C—3x
McDonald Farms Royal Crown
S. McDonald Farms Jolly Paragon
D. McDonald Farms R. L. Wonder Girl
8716—406—Jr2HIR—305—2x
Hillcrest Ada's Aladin
S. Burger's Place Billy
D. Hillcrest Vern's Ada
12160—561—Jr2DHIR—305—2x

COLDSPRINGS FARM
EST. S. C. PRICE, Sugarloaf 18201

Chedco Janet's Commander
S. Franchester Cecilia's Nugget
D. Chedco K. Janet
17531—1019—5yrs—365—2x
Coldspring's Fame's Patrick
S. Henslee Farms V. Fame
D. Kennersley M. P. Panella
21420—949—9DHIR—305—2x
Coldspring's Deputy Prince
S. Coldspring's B. V. Deputy
D. Kennersley M. P. Panella
21420—949—9DHIR—305—2x

CRUMDALE FARM
MRS. EUGENIA C. MADEIRA, Berwyn 19312

Yellow Creek Bft. John Glen
S. Yellow Creek Bft. Gypsy King
D. Yellow Creek S. Moonbeam
17992—936—7HIR—305—2x

EAST MALTA FARM
NELSON E. WITMER, Dalmatia 17017

Lauxmont Olympian
S. Lauxmont Gendarme
D. Gayhead's Alpha Quest
18851—1085—7yrs—365—3x

Lauxmont Goldfinger
S. Lauxmont Border King
D. Zeitler Butterfinger's June
22167—1086—7yrs—365—3x

FRIENDSHIP HILL FARM
MR. & MRS. S. C. MARTIN
New Geneva 15467

Friendship Ida's P. Verbina
S. Grayce Farms Foremost Peerless
D. Friendship Prince Verbina
14910—607—Jr3DHIR—305—2x

Friendship Nance Verbal
S. Norgert's Royal Nance
D. Friendship Prince Verbina
14910—607—Jr3DHIR—305—2x

Friendship Nettie Prince
S. Lake Louise Coronation Prince
D. Nettie Verbena
20070—850—6DHIR—305—2x

Friendship King Victor
S. Friendship King Transfer
D. Nettie Verbena
20070—850—6DHIR—305—2x

Friendship Ida's Madman
S. Grayce Farms Foremost Peerless
D. Friendship Sen. P.R.N. Mariel
13580—643—Sr2DHIR—305—2x

Friendship Maxim Destiny
S. Maxim of McDonald Farms
D. Inverness Destiny
14584—728—6yrs—365—2x

Friendship Belinda Nance
S. Norgert's Royal Nance
D. Gallant Belinda
15030—644—5DHIR—305—2x

Friendship Prince Viril
S. Lake Louise Coronation Prince
D. Friendship B. C. Vera
17550—687—7DHIR—297—2x

KIMBERTON FARMS
H. A. W. MYRIN
R.D. 2, Phoenixville 19460

Spar Hill Major
S. McDonald Farms Jolly Vern
D. Spar Hill Feverfew
10760—604—5DHIR—305—2x

Kimberton SP Gem's King
S. Spar Hill Major
D. Yellow Creek S. Gem
14081—797—5HIR—365—2x

Sayre Farms Billy's Buddy
S. Burger's Place Billy
D. Sayre Farm Chum's Daughter
10150—504—Sr3DHIR—285—2x

KIMBERTON HILLS FARMS, INC.
MRS. ALARIK MYRIN, Vice-Pres.,
R.D. 2, Phoenixville 19460

Spar Hill Major
S. McDonald Farms Jolly Vern
D. Spar Hill Feverfew
10760—604—5DHIR—305—2x

Kimberton SP Gem's King
S. Spar Hill Major
D. Yellow Creek S. Gem
14081—797—5HIR—365—2x

Sayre Farms Billy's Buddy
S. Burger's Place Billy
D. Sayre Farm Chum's Daughter
10150—504—Sr3DHIR—285—2x

LISETER FARM
JEAN L. A. duPONT, Newtown Square 19073

Liseter Brilliant
S. McDonald Farms Predictor
D. Caumsett Glimmer
15438—755—Sr4—365—3x

Liseter Brilliant Flame
S. Liseter Brilliant
D. Liseter Flame's Jane
18260—815—6yrs—365—3x

Liseter Sultan
S. Liseter Brilliant
D. Liseter Royal Secret
11621—592—14HIR—305—2x

Liseter Brilliant Gold
S. Liseter Brilliant
D. Liseter Brilliant Sunshine
12539—626—Sr3HIR—305—2x

MANATAWNA FARM
HENRY H. MEIGS
Spring Lane, Philadelphia 19128

Yellow Creek Bft. John Glen
S. Yellow Creek Bft. Gypsy King
D. Yellow Creek S. Moonbeam
20347—1093—8HIR—365—2x

Manatawna J. G. Supreme
S. Yellow Creek Bft. John Glen
D. Green Valley L. Kitty
14670—733—Jr3DHIR—305—2x

Nyala Fern's Advancer
S. Fritzlyn Jeanette's Flash
D. Hominy Hill Champion Fern
22466—1067—6yrs—365—2x

NORTHEASTERN BREEDERS ASSOCIATION, INC.
R.D. 2, Tunkhannock 18657

Golden Harvest King's Gourmet
S. Gardenville Rose King
D. Golden Harvest Mon Goodness
13450—748—Jr4HIR—305—3x

Yellow Creek B. Salamander
S. Yellow Creek R. Beacon
D. Yellow Creek S. Jenny
16558—825—7HIR—365—2x

Woodacres Master Chief
S. Moreau Farms Chief
D. Rosalayn Master's Mary May
19814—1067—4—7HIR—305—2x

Western Glow Duann's Count
S. Fritzlyn Jeanette's Flash
D. Western Glow Traveler's Duann
13370—692—5DHIR—305—2x

Mulhocaway Butterfat Sunrise
S. Fritzlyn Jeanette's Flash
D. Mulhocaway Holly Aurora
12230—568—7—3DHIR—300—2x

Spring Ridge G. Badger
S. Curtiss Candy Butterfinger
D. Spring Ridge L. Grace
14146—708—6—1DHIA—305—2x

Wyno Sultan
S. Wyno Bond's Hamlet
D. Wyno Sally
14904—919—2—10HIR—365—2x

Woodacres Royal Masterman
S. Burger's Place Billy
D. Rosalayn Master's Mary May
19814—1067—4—7HIR—305—2x

Lockshore Tanica's Master
S. Gayoso View Top Command
D. Lockshore Masterblend Tanica
13485—754—3—1DHIA—311—2x

Woodacres Dariann's Hal
S. Mulhocaway Butterfat King Hal
D. Roetta Dariann
14279—647—3—6HIR—305—2x

PENN-DEL FARM
RAYMOND F. & LOUISE WITMER
R.1, Willow Street 17584

Wandering Brook J. V. Pegasus
S. McDonald Farms Jolly Val
D. Broadview Farm Peggy
16790—720—7DHIR—305—2x

Woodacres Royal Flash
S. Fritzlyn Jeanette's Flash
D. Bon Bon of Golden Bow
13659—663—8HIR—305—2x

Melfield Brilliant
S. Liseter Brilliant
D. Melfield Pattala
10752—496—9HIR—305—2x

SMITHSIDE FARM
R. W. SMITH & BROS.
R.D. 2, Box 294, Hollidaysburg 16648

Hominy Hill Pat
S. Hominy Hill Adrian
D. Hominy Hill R. K. Sheila
14771—765—6yrs—305—2x

Mulhocaway Butterfat Super
S. Mulhocaway Butterfat King Hal
D. Mulhocaway Mermaid Sophie
12830—552—Sr2DHIR—305—2x

WINDY HILL FARMS
JAMES D. BERRY, JR.
Box 245, R.D. 3, Titusville 16354

Dumar Farm R.V.'s Leader
S. Dumar Farm Ruth's Vern
D. Dumar Farm Varro's Miss Lilian
12408—618—2DHIA—336—2x

Windy Hill Admiral Lad
S. Windy Hill C. Minuteman
D. Windy Hill Farms Admirable
10747—461—Sr3HIR—305—2x

Chedco Bonanza's King
S. Nyala Ermine's Bonanza
D. Chedco K. Hollyhock
14076—819—5HIR—305—2x

SOUTH CAROLINA

CROSS ARROWS FARM
PAUL K. & JAMES L. SWITZER
P. O. Box 404, Union 29379

Ansmil D. Quantity's Peerless
S. McDonald Farms R. L. Dividend
D. Ansmil D. Quantity
15940—783—6DHIR—305—2x

Cross Arrows Quercus
S. Burger's Place Billy
D. Cross Arrows G. Oakie
13467—624—5HIR—305—2x

Hominy Hill Adrian
S. Hominy Hill Champion
D. Lynbrook Royal Annual
17341—891—9yrs—365—2x

EDISTO FARMS
J. B. GUESS, JR., J. B. GUESS, III.,
T. CONNOR GUESS, Box 187, Denmark 29042

Fairlawn Actor's Jethro
S. Fairlawn Peerless Actor
D. Fairlawn K. Laurel
16069—802—Jr4—365—3x

Rosewood AM. Design
S. Rosewood Nona's Ambassador
D. Rosewood L.Q. Darling
17190—820—5DHIR—305—2x

Welcome Winnie's Fortunate
S. Yellow Creek S. Fortune
D. Welcome Pharaoh's Winnie
21117—952—7DHIR—365—2x

Edisto Farms Star's Flash
S. Edisto Farms Flash's Star
D. Edisto Farms G. Fantasy
13400—597—8DHIR—305—2x

GIPPY PLANTATION
EST. NICHOLAS G. ROOSEVELT
Box 458, Moncks Corner 29461

Gippy Steadfast Colonel
S. Lake Louise King's Steadfast
D. Gippy Actor Corona
12087—540—8HIR—305—2x

Gippy Vulcan
S. Lake Louise King's Steadfast
D. Gippy Chief Valentine
15326—696—8HIR—305—2x

Gippy Steadfast Noble
S. Lake Louise King's Steadfast
D. Sunshine Maxking Nancy
11069—558—7HIR—305—2x

Rosewood Shirly's Royal
S. Norgert's Royal Diamond
D. Rosewood Royal Shirly
13977—631—Jr3HIR—365—2x

Rosewood Nance Deacon
S. Norgert's Royal Nance
D. Rosewood L. Q. Darling
13640—673—Jr3DHIR—305—2x

Lake Louise King's Steadfast
S. Lake Louise Coronation King
D. Lake Louise Superb's Patti
20038—1087—7HIR—365—2x

TEXAS

LANKART FARM
C. S. LANKART, Waco 76710

Brazos Bonanza's Right Guard
S. Nyala Ermine's Bonanza
D. Fairlawn K. Amelia
8902—512—5HIR—305—2x

Western Glow Duchess Superior
S. Fritzlyn Jeanette's Flash
D. Western Glow Travler's Duchess
12010—690—10DHIR—293—2x

Norgert's Royal Nance
S. Foremost Quantity's Royal
D. Char-Lane E. Nancy
19084—872—7HIR—305—2x

LAVON FARM
W. LEE MOORE, Box 92, Plano 75074

Brookberry Jolly Monitor
S. McDonald Farms Jolly Venture
D. Brookberry Miss Moonlight
12275—614—Sr3HIR—305—2x

McDonald Farms Bright Emperor
S. McDonald Farms Jolly Brilliant
D. McDonald Farms Miss Tingle
17225—795—6HIR—365—2x

Prestdale B. Fantastic
S. Nyala Ermine's Bonanza
D. Hi-Lawn Fairy
13346—769—5HIR—365—2x

VIRGINIA

BAYVILLE FARMS, INC.
P. O. Box 5506, Virginia Beach 23455

Bayville Mariner of Fame
S. Henslee Farms V. Fame
D. Bayville Loyal Marlene
15020—660—7DHIR—305—2x

Bayville Duke of Mars
S. Bayville Royal Duke
D. Bayville Loyal Marlene
15020—660—7DHIR—305—2x

Bay Meadow Cedar's Officer
S. Bay Meadow Hank's Count
D. Bay Meadow Hank's Onita
13390—631—Jr2DHIR—305—2x

PINE GROVE DAIRY FARMS
EST. J. F. WALKER
R. 1, Box 210C, Portsmouth 23703

Holliknoll Proud Leader
S. Quail Roost Proud Traveler
D. Brays Island Majestys Saffron
14290—726—7DHIR—305—2x

Holliknoll Captain
S. Fairlawn K. Fortune
D. Glengeran Leader's Belle
16682—763—8HIR—365—2x

McDonald Farms R. C. Farrel
S. McDonald Farms Rival Captain
D. McDonald Farms R. L. Ariel
13310—712—Sr3DHIR—305—2x

Holliknoll Elect
S. Nyala Ermine's Bonanza
D. Westlynn Dolly Dimple
15575—726—7HIR—365—2x

Hominy Hill Wonder
S. Hominy Hill Champion
D. Hominy Hill R. K. Winsome
12523—711—Jr2—365—3x

WASHINGTON

ALL WEST BREEDERS, INC.
Box 197, Burlington 98264

Chedco Hollyhock's Ambler
S. Fairlawn Blanche's Actor
D. Chedco K. Hollyhock
14076—819—5HIR—305—2x

Western Glow Darimost
S. Fritzlyn Jeanette's Flash
D. River Road Royal's Debbie
12070—599—13HIR—305—2x

Lake Louise Patsy's Prince
S. Lake Louise Royal Superb
D. Lake Louise Anthracite's Patsy
18691—912—9yrs—365—3x

BROCKWELL FARM
HERBERT V. EKSTRAN, R.1, Bow 98232

Brockwell Flash Alcatraz
S. Fritzlyn Jeanette's Flash
D. Brockwell F. Alicia
17269—785—7HIR—290—2x

CARNATION FARMS BREEDING SERVICE
Carnation 98014

Western Glow Melba's Champion
S. Hominy Hill Champion
D. Western Glow Transfer's Melba
12210—642—5DHIR—305—2x

Western Glow Duchess Superior
S. Fritzlyn Jeanette's Flash
D. Western Glow Travler's Duchess
11703—708—8DHIR—305—2x

Roberts Farm Royal's Peer
S. Fairlawn Peer's May Royal
D. Ideal's Comet's Susie
22016—1036—5yrs—365C—3x

Guerngold Flash
S. Fritzlyn Jeanette's Flash
D. Guerngold Blossom
11950—561—5DHIR—305—2x

Hominy Hill Astor
S. Hominy Hill Transpire
D. Hominy Hill R. K. Anise
17231—917—Sr3—305—3x

CHUKLUCK FARM
L. W. POWER, Burlington 98233

Chukluck Majesty
S. Chukluck Brigadier
D. Chukluck Mermaid
14768—747—Jr4HIR—365—2x

Riverview Pansy's Commander
S. Riverview Malita's Promise
D. White Water Colonel's Pansy
12515—604—7HIR—305—2x

DENNY-DALE FARM
ALBERT JOHNSON
R. 3, Box 39, Mt. Vernon 98273

Denny-Dale Don's Buster
S. Flying Horse Master's Don
D. Almar Beauty Lucky
15187—655—7HIR—305—2x

Denny-Dale Loren's Builder
S. Cla-ore Knight's Loren
D. Denny-Dale Warrior's Beautiful
15060—639—9HIR—305—2x

FAR WEST FARMS, INC.
CHARLES A. DAMON & SONS
712 Lincoln, Bow 98232

Gayoso View Fame's Foremost
S. Henslee Farms V. Fame
D. Curtiss Candy Butter Debby
10178—519—Sr4HIR—305—2x

Gayoso View Golden Fame
S. Nyala Ermine's Bonanza
D. Western Glow Fame's Virtue
15370—763—Sr4—365C—2x

GOLDEN TERRA FARM
FRED REHM & SON
199 H. St. Rd., Lynden 98264

Western Glow Flash Telestar
S. Fritzlyn Jeanette's Flash
D. White Water Lester's Quincy
19235—931—Jr4HIR—365—2x
Also using AI sires.

GRAYSMARSH FARM
WILLIAM G. REED &
LESTER J. LANCASTER, R. 2, Sequim 98382

Hominy Hill Sunlight
S. Hominy Hill Champion
D. Hominy Hill Princess Sunset
12590—659—Sr2—305—3x

Graysmarsh Balboa
S. Hominy Hill Anson
D. Balerina B.
16130—693—7DHIR—305—2x

Olympic View A. Banner
S. Hominy Hill Adrian
D. Butterfly N.
16280—754—6DHIR—365—2x

LINDEAN'S
FLOYD M. SANDELL
2445 E. Bakerview Rd., Bellingham 98225

Lindean's Tina's Valiant
S. Noelbrook Rose's Warrior
D. Lindean's Beau Tina
16770—951—6HIR—305—2x

Lindean's Heidi V. Sir
S. Henslee Farms V. Fame
D. Lindean's Beau Heidi
14628—819—8HIR—365—2x

MARKWELL FARM
MARVIN VAN MERSBERGEN
1492 Pangborn Rd., R. 3, Lynden 98264

Western Glow Gay Duke
S. Western Glow Duchess Superior
D. Western Glow Lady Gay Duchess
10737—615—Jr2DHIR—305—2x

MAXVALE GUERNSEY FARM
A. H. & J. P. McMONIGLE
R. 1, Box 51, Yelm 98597

Maxvale's G. H. Morgan
S. Golden Harvest F. Gladstone
D. Maxvale's L. S. Maid
11560—673—7DHIR—305—2x

Maxvale's Foremost Jump
S. Gayoso View Fame's Foremost
D. Maxvale's L. P. Maid
6240—356—Jr2DHIR—276—2x

Maxvale Foremost Will
S. Gayoso View Fame's Foremost
D. Maxvale's B. B. Corlee
13110—680—7DHIR—348—2x

NEW HAVEN GUERNSEY FARM
LAWRENCE M. NEWMAN
R. 2, Box 404, Port Orchard 98366

Graysmarsh Mainstay
S. Lake Louise Rose Valencian
D. Graysmarsh Marilyn
13310—591—6DHIR—305—2x

New Haven M. Outlaw
S. Graysmarsh Mainstay
D. Sa Rosa Opal
13210—694—6DHIR—305—2x

New Haven Dari Flame
S. Western Glow Darimost
D. Graysmarsh Noble Florie
12780—596—Jr2DHIR—305—2x

NORTH GATE FARM
JOHN RIETMAN
9670 Guide & Meridian Road, Lynden 98264

North Gate V. Fame Yukon
S. Henslee Farms V. Fame
D. Butterton Master's Yula
12433—577—5yrs—305—2x

North Gate Lass's Flash
S. Fritzlyn Jeanette's Flash
D. River Road T. Lovely Lass
15660—796—Sr4DHIR—365—2x

OLYMPIC VIEW FARM
MYRON W. LANCASTER
R. 2, Box 90, Sequim 98382

Graysmarsh Daggar
S. Graysmarsh Mainliner
D. Kay-Ron Valencian Doris
17885—925—Sr4HIR—357—2x

Graysmarsh Mainliner
S. Noelbrook Rose's Warrior
D. Oak Acre Margie
15581—858—10HIR—365—2x

ROCKYHILL FARM
C. P. BOON
R. 2, Box 551, Oak Harbor 98277

Lake Louise Patsy's Prince
S. Lake Louise Royal Superb
D. Lake Louise Anthracite's Patsy
18691—912—9yrs—365—3x

Western Glow Darimost
S. Fritzlyn Jeanette's Flash
D. River Road Royal's Debbie
12070—599—13HIR—305—2x

Lindean's Patsy Thunder
S. Lindean's Tina Valiant
D. Sandra's Patsy
13989—684—10HIR—365—2x

ROETTA GUERNSEY FARM
T. A. ROETCISOENDER
R. 2, Box 146, Everett 98202

Roetta D. Buding Duke
S. Roetta Rose Master's Bud
D. Roetta Blossom's Duet
12360—611—Sr2HIR—354—2x

Roetta Blossom's B. Count
S. Roetta Cherry's Bing
D. Roetta Cherry Blossom
14769—633—6HIR—305—2x

Roetta Rose Master's Bud
S. Cedarcroft Master's Sweepstake
D. Roetta Rose
14685—834—14HIR—365—2x

Roetta Dawning Don
S. Lake Louise Patsy's Prince
D. Roetta Rose Master's Dawn
11399—605—Jr3HIR—305—2x

ROZELYN FARM
G. F. ZWEEGMAN & SONS
9265 Double Ditch Rd., Lynden 98264

Western Glow Darimost
S. Fritzlyn Jeanette's Flash
D. River Road Royal's Debbie
12070—599—13HIR—305—2x

Hominy Hill Sunlight
S. Hominy Hill Champion
D. Hominy Hill Princess Sunset
12590—659—Sr2—305—3x

Rozelyn Superior Max
S. Western Glow Duchess Superior
D. Rozelyn Dari Maytide
12220—634—Sr3DHIR—305—2x

VALLEY PRIDE FARM
MERLE MILLER, R.F.D. 1, Burlington 98233

Valley Pride's F. Fame
S. Gayoso View Golden Fame
D. Valley Pride's Naleesha
14550—657—Jr4DHIR—305—2x

Western Glow Darimost
S. Fritzlyn Jeanette's Flash
D. River Road Royal's Debbie
12070—599—13HIR—305—2x

Western Glow Duchess Superior
S. Fritzlyn Jeanette's Flash
D. Western Glow Travler's Duchess
11703—708—8DHIR—305—2x

WALMAN FARMS
HERMAN & WALTER BOSSE
R. 4, Snohomish 98290

Walman Nance's Monarch
S. Norgert's Royal Nance
D. Sky Valley B. Martha
19930—1000—10DHIR—365—2x

Lyrene May Rose Prince
S. Lyrene May Rose King
D. Lyrene Emory's Polly
16670—848—7DHIR—305—3x

McDonald Farms R. L. Dividend
S. McDonald Farms Pre Rose Lad
D. McDonald Farms Jolly Token
14360—701—9DHIR—305—2x

WESTERN GLOW FARMS, INC.
FRIEDRICHS BROS., R.1, Box 112, Bow 98232

Western Glow Melba's Champion
S. Hominy Hill Champion
D. Western Glow Transfer's Melba
12210—642—5DHIR—305—2x

Western Glow Duchess Superior
S. Fritzlyn Jeanette's Flash
D. Western Glow Travler's Duchess
11700—708—8DHIR—305—2x

Western Glow Darimost
S. Fritzlyn Jeanette's Flash
D. River Road Royal's Debbie
12070—599—13HIR—305—2x

Western Glow M D Milkmaster
S. Henslee Farms V. Fame
D. Western Glow Fond Mary Duchess
15508—721—Jr2HIR—365—2x

Western Glow Duchess Rose King
S. Roetta Dari Roger
D. Western Glow Travler's Duchess
11700—708—8DHIR—305—2x

WILL-O-WEST FARM
LEWIS VAN MERSBERGEN
906 Pangborn Road, Lynden 98264

Western Glow Duchess Superior
S. Fritzlyn Jeanette's Flash
D. Western Glow Travler's Duchess
11700—708—8DHIR—305—2x

Norgert's Royal Nance
S. Foremost Quantity's Royal
D. Char-Lane E. Nancy
19084—872—7HIR—305—2x

WINACRES GUERNSEY FARM
A. WINTERS, R. 3, Wapato 98951

Winacres Ferdand
S. Henslee Farms V. Fame
D. Westlawn Bond Flora
13190—630—7DHIR—292—2x

Winacres Lovely's Flash
S. Fritzlyn Jeanette's Flash
D. Winacres Bonanza's Lovely
11560—623—Jr4DHIR—305—2x

Winacres Veribest
S. Norgert's Royal Nance
D. Prestdale B. Vernessa
14860—680—Jr4DHIR—305—2x

Winacres Top Supreme
S. Gayoso View Top Command
D. Winacres Sunshine S. Louann
13600—796—Sr3DHIR—305—2x

WISCONSIN

AMERICAN BREEDERS SERVICE
De Forest 53532

Burger's Place Billy
S. Curtiss Candy Fabron
D. Elmcrest Demonstrator's Patsy
12071—597—Jr2—305C—2x

Bay Meadow St. Hank
S. Bay Meadow Elite's Steadfast
D. Bay Meadow Billy's Honeydew
12699—617—5HIR—305—2x

Cleverlands General Eldorado
S. Cleverlands Zoe's General
D. Cleverlands Mistress Doris
13307—640—12HIR—305—2x

Magnolia Flash Corinthian
S. Fritzlyn Jeanette's Flash
D. Magnolia Coronthian Betty
9468—496—Sr4HIR—305—2x

McDonald Farms Mister Zell
S. McDonald Farms Premier
D. McDonald Farms Henrietta
18056—830—8yrs—365—3x

Clearbranch Flash Master
S. Fritzlyn Jeanette's Flash
D. Clearbranch Princess Phyllis
12690—579—7DHIR—305—2x

Norgert's Royal Tim
S. Foremost Quantity's Royal
D. Norgerts Nance Tid
23570—1067—7—8DHIR—305—2x

Walker Farms Grand Duke
S. Western Glow Darimost
D. Western Glow Fond Gay Duchess
17186—926—7—7DHIR—305—2x

Price-Black Kubilee's Maestro
S. Norgert's Royal Nance
D. Price-Black Prince's Kubilee
23420—1121—5—8DHIR—305—2x

Housley's J. Champion
S. Guernsey Land Faithfull's Janus
D. Housley's B. B. Bubbles
15784—1018—2—1HIR—365—2x

Meadow Lane Nobleman
S. Curtiss Candy Noble Curtiss
D. Paulette of Meadow Lane
16954—883—Sr4HIR—977 T.M.

Elk Meadow Nola's Monarch
S. Senrab Prince's Monarch
D. Elk Meadow Blossom's Nola

Castle Brook Pearlette King
S. Franchester King's Hornet
D. Adohr Beau's Pearlette
14125—760—Jr4—365—3x

AR-CLAR FARM
ROBERT STANELLE, R.F.D. 1, Brillion 54110

Florafarm Julia's Houdeanie
S. Grandvu Mel Houdeanie
D. Florafarm Julia
12290—666—Sr4DHIA—354—2x

BLUE BOULDER FARM
CLINTON & CARL HARTWAY
R. 1, Park Falls 54552

Blue Boulder Lad
S. McDonald Farms Fore Noble Lad
D. Blue Boulder Maud
13030—541—7DHIR—305—2x

Blue Boulder S. Thunder
S. Norgerts Royal D. Scotsman
D. Blue Boulder Maud
13030—541—7DHIR—305—2x

BOULDER STREAM FARM
EDMUND MEYER, R.R. 3, Ladysmith 54848
Using top AI sires

BREEZE HILL FARM
ARLO HOLMAN, R.2, Baldwin 54002
Breeze Hill Victor
S. South Wind Bertha's Hoosier
D. Viola's Mable of Breeze Hill
10950—644—Sr3HIR—730
Breeze Hill Ferdinand
S. Breeze Hill Victor
D. Breeze Hill Buddie's Fancy
13130—687—5DHIR—305—2x
Also using top AI sires

CASHMER'S GUERNSEY FARM
ROBERT CASHMER & SONS
R. 1, Helenville 53137
Cashmer's Hal Viking
S. Mulhocaway Butterfat King Hal
D. Roes-MOR E. Violet

COZY NOOK FARM
JAMES WENDT, Waukesha 53186
Guernsey Grove C. Lady's Lad
S. Woodacres R. L. Canadian
D. Sunnydale Levity Lady
18080—1020—9DHIR—365—2x
Guernsey Grove Fame's Royal
S. Henslee Farms V. Fame
D. Guernsey Grove F. Nettie
13370—612—7DHIR—305—2x

DUTCH MILL FARM
ROY E. JACOBS, R.1, Sparta 54656
Dutch Mill Billy's Valor
S. Burger's Place Billy
D. Dutch Mill Monarch's Verity
11320—642—Jr4DHIR—305—2x
Chedco Blanche's Warwick
S. Fairlawn Blanche's Actor
D. Fairlawn Warrior's Carnation
15064—754—6HIR—305—2x

EAST CENTRAL BREEDERS COOPERATIVE, P.O. Box 191, Waupun 53963
Western Glow Darimost
S. Fritzlyn Jeanette's Flash
D. River Road Royal's Debbie
12070—599—13HIR—305—2x
Maplewood Royalist's Brigadier
S. McDonald Farms Le Royalist
D. Wey Acres Levity Sherry
17981—821—6yrs—305C—2x (Canadian)

ELDERWOOD FARM
DONALD T. BURTON & SON
R.1, Eagle 53119
Woodacres King's Magician
S. Fairlawn Hornet's Sailor King
D. Sunnyside Mo's Mollie
13271—697—7HIR—303—2x
Rozelyn Dari Mate
S. Western Glow Darimost
D. Rozelyn Beau Memory
15506—767—Sr3—365—2x

ELK MEADOW FARM
KERMIT & RAY STALLMAN
R.2, Elk Mound 54739
Using top AI sires

FAUVER HILL FARM
BERNARD PRALLE, R.1, Onalaska 54650
Mulhocaway Butterfat King Hal
S. Mulhocaway Beauty Butterfat
D. Mulhocaway Queen Halma
16364—912—7HIR—365—2x
Burger's Place Billy
S. Curtiss Candy Fabron
D. Elmcrest Demonstrator's Patsy
12071—597—Jr2—305C—2x

FOREST HOME FARM
LEROY & HELEN KLIMPKE & FAMILY
Athens 54411
Forest Homes Lorene's Count
S. Nyala Ermine's Bonanza
D. Normila's Lorene
Forest Homes Bettina's Bill
S. Graysmarsh Mainliner
D. Idahope M. Bettina
13236—711—Sr4DHIA—305—2x

FOUR WINDS FARM
WILLIAM B. & CLARK VILTER
Hartland 53029
Four Winds B. Cassius
S. Burger's Place Billy
D. Stever's Chief Star
13824—665—Sr4DHIA—305—2x

GRANDVU FARMS
BAUMGARTENER BROS.
Wrightstown 54180
Grandvu L. M. Casey
S. Langmeadow Magar
D. Grandvu Mel Modess
14573—708—7—8DHIA—365—2x
Grandvu Y.C.J.S. Ranger
S. Yellow Creek Jewel Supreme
D. Grandvu Royal Anola
12395—587—11yrs—365—2x

GUERNSEY GROVE FARM
ALVIN C. BASSE, Muskego 53150
Guernsey Grove C. Lady's Man
S. Woodacres R. L. Canadian
D. Sunnydale Levity Lady
18080—1020—9DHIR—365—2x
Guernsey Grove Fame's Royal
S. Henslee Farms V. Fame
D. Guernsey Grove F. Nettie
13370—612—7DHIR—305—2x

GUSANNA FARM
HERBERT & ROYAL CLAUSING
R.2, Cedarburg 53012
Using top AI sires

HAPPY HOLLOW GUERNSEY FARM
GEORGE D. PETERSON
Wilson 54027
Happy Hollow Violet's Flash
S. Fritzlyn Jeanette's Flash
D. Alexander's Violet
15598—895—4DHIA—365—2x
Happy Hollow Flash's Victory
S. Happy Hollow Violet's Flash
D. Happy Hollow Flash's Margie
13777—792—3DHIA—2x
Happy Hollow Flash's Majesty
S. Happy Hollow Violet's Flash
D. Happy Hollow Sandy's F. Marie
11543—630—2DHIA—2x
Also using top AI sires

LANGMANOR FARM
GENE BURLINGHAM & SONS
Palmyra 53156
Yellow Creek Butterfat Quartus
S. Yellow Creek Lady Hero
D. Yellow Creek S. Quilly
18343—1027—11DHIR—365—2x
Langmanor Bft. Norsman
S. Mulhocaway Butterfat Onyx
D. Langmanor Bft. Quartus Noreen
12316—691—2—6DHIA—365—3x

LONE ACRES FARM
H. P. & F. P. KIPP, North Prairie 53153
Lone Acres T. Napoleon
S. Lone Acres W. Tim
D. Lone Acres V. Nina
12770—614—Jr4DHIR—305—2x
Lone Acres Pharoah Nickleplate
S. Woodacres Butterfat Pharoah
D. Lone Acres V. Nina
12770—614—Jr4DHIR—305—2x

MAPLE GROVE FARM
HARLEY E. RUDESILL, R. 2, Baldwin 54002
Using top AI sires

McKERROW FARMS
Pewaukee 53072
McDonald Farms Mister Bruce
S. McDonald Farms Premier
D. Franchester Bright Laughter
12850—576—9DHIR—305—2x
Margendell His Majesty
S. McDonald Farms Supreme Deanie
D. Margendell Loyal Verity
11599—549—5HIR—305—2x

MEADOW GREEN FARM
AUGUST H. SCHUTH
R.R.3, Whitewater 53190
Meadow Green Brilliant
S. McDonald Farms Jolly Val
D. Meadow Green K. May Blossom
10394—513—Jr4HIR—365—2x
Wern's Premier's Waterloo
S. McDonald Farms Premier
D. McDonald Farms Jolly Bright
9930—525—Jr3DHIR—305—2x

MIDWEST BREEDERS COOPERATIVE
Box 469, Shawano 54166
McDonald Farms Royal Zebo
S. McDonald Farms Jolly Paragon
D. McDonald Farms Pre Phyllis
4-0—365C—3x—15361—4.8—741—AR
Maplewood Royalist's Brigadier
S. McDonald Farms Le Royalist
D. Wey Acres Levity Sherry
6y—305C—2x—17981—4.6—821—ROP
Norgert's Royal D. Scotsman
S. Foremost Quantity's Royal
D. Norgert's Scotsman Dewdrop
10-8—365—2x—17520—5.5—962—DHIR
Hominy Hill Acme
S. Hominy Hill Musician
D. Hominy Hill R.K. Anise
Sr3—305—3x—17231—917—AR
Maple Leaf Rocky
S. Fritzlyn Jeanette's Flash
D. Maple Leaf R. Lenore
6y—305—2x—11520—593—DHIR
Prestdale F. Artic
S. Fritzlyn Jeanette's Flash
D. Prestdale B. Alice
Jr3—356—2x—10901—568—HIR
Roes-MOR E. Distinction
S. Langmeadow Excellance
D. Roes-MOR Rose's Dimple
5y—305C—2x—12663—610—HIR

MOON LANE FARM
WARREN J. MOON
2534 W. 4th St. Road, R.4, Oshkosh 54901
Maurana Master's Btft Tempter
S. Maurana King's Btft Master
D. Maurana King's Twila
11533—617—5HIR—305—2x
Also using top AI sires

OAK HOLLOW FARM
H. G. SCHIERHOLZ
R.F.D. 1, Genoa City 53128
Norgert's Leader's Future
S. Norgert's Virgel's Leader
D. Norgert's Nance's B. Futurama
18719—997—Sr3DHIR—365—2x

PINE SHADOW FARM
GORDON & MELVIN ELY
Beldenville 54003
Using top AI sires

REALANE FARM
ERWIN J. RIEMER
9231 W. Bonniwell Rd., 136N., Mequon 53092
Realane Chief Dominus
S. Curtiss Candy Tribal Chief
D. Realane's Challenger Dot

SHERBURNE PRAIRIE FARM
MR. & MRS. NEIL R. GOVIN
R. 2, Menomonie 54751
Villa Crest F. Super
S. Lyrene Financier
D. Collinwood Fancy Queen
17267—824—5HIR—365—2x
Spring Ridge Northern Lad
S. Curtiss Candy Verity Lad
D. Spring Ridge Geraldine
10641—527—6DHIA—305—2x

SPRING FLO FARM
OSCAR A. MILLER, R.1, Black Creek 54106
Spring Flo Fame's Lad
S. Henslee Farms V. Fame
D. Spring Flo D. Dee
12860—695—6—7DHIA—308—2x
Also using top AI sires

SPRING RIDGE FARM
ARCHIE & RONALD JENKINS
R.1, Box 112, Waukesha 53186
Spring Ridge Gallant Lad
S. Curtiss Candy Verity Lad
D. Spring Ridge Gracie
15464—869—7—10—DHIA—365—2x
Spring Ridge G. Falcon
S. Henslee Farms V. Fame
D. Spring Ridge L. Grace
15044—739—7DHIA—305—2x

TREWYN GUERNSEYS
LAWRENCE TREWYN, Palmyra 53156
Tideland Bud's Hero
S. Roetta Rose Master's Bud
D. Tideland Doug's Hedy
16512—936—10HIR—365—2x

TRI-STATE BREEDERS CO-OP
Westby 54667
Northern Hermes
S. Northern F. Hermes
D. Northern Conrad's Anna
18342—860—Sr3—365C—2x
McDonald Farms Jolly Val
S. McDonald Farms High Neptune
D. McDonald Farms S. Music
15445—821—5yrs—365C—3x
Mulhocaway Butterfat King Hal
S. Mulhocaway Beauty Butterfat
D. Mulhocaway Queen Halma
16364—912—7HIR—365—2x
Maurana Financier's Gallant
S. Villa Crest Financier
D. Maurana Master's Grace
18982—926—11HIR—365—2x
Norgerts Nance Bea Duke
S. Norgert's Royal Nance
D. Norgert's Bea's Dewdrop
14950—850—6—3DHIR—305—2x
Woodacres Butterfat Pharoah
S. Mulhocaway Beauty Butterfat
D. Woodacres Lady Jane
16271—817—Jr3HIR—305—2x
Valleyland Hallmark
S. Mulhocaway Butterfat King Hal
D. Valleyland Nell
13950—730—Sr4HIR—305—2x
Woodacres Jolly Duke
S. McDonald Farms Jolly Val
D. Western Glow Fond Gay Duchess
17305—958—4—5HIR—305—2x
Attebroc Bonanza's Royalmost
S. Nyala Ermine's Bonanza
D. Maplewood Royalist's Blanche
19907—1106—10—1DHIR—365—2x
McDonald Farms Mister Anton
S. McDonald Farms Premier
D. McDonald Farms Le Patience
14875—783—5yrs—365C—3x
Roetta Dari Roger
S. Western Glow Darimost
D. Roetta Rose's Rosetta
15530—883—3—9DHIR—354—2x
Bay Meadow Billy's Duce
S. Burger's Place Billy
D. Bay Meadow Elite's Daris
16352—679—9—1HIR—365—2x

VALLEY VIEW FARM
HARRIS KAHL & SON (GARY)
Ridgeland 54763
Mulhocaway Butterfat King Hal
S. Mulhocaway Beauty Butterfat
D. Mulhocaway Queen Halma
16364—912—7HIR—365—2x
Western Glow Darimost
S. Fritzlyn Jeanette's Flash
D. River Road Royal's Debbie
12070—599—13HIR—305—2x

WERN FARMS
CHESTER & BARBARA WILLIAMS
Waukesha 53186
Lauxmont Lafayette
S. Lauxmont Gendarme
D. Burkeville Emory's Elna
22849—979—9yrs—365—3x

CONTACT one of the Guernsey representatives listed below for assistance in locating foundation stock or other matters pertaining to the breeding of purebred Guernseys and the merchandising of Golden Guernsey Milk—or write The American Guernsey Cattle Club, 70 Main Street, Peterborough, N. H. 03458.

REPRESENTATIVES OF THE AMERICAN GUERNSEY CATTLE CLUB

George W. Chambers
515 S. Lincoln St.
Owatonna, Minn. 55060
Territory:
Iowa, Kansas, Minnesota, Missouri, Nebraska, North Dakota, South Dakota and Wisconsin. Tel. 507—451-7813

William Chilcoat
Lakeville, Conn. 06039
(Breeder Representative)
Territory:
Connecticut, Maine, Massachusetts, New Hampshire, Rhode Island and Vermont. Tel. 203—435-9404

A. Wendell Fuhriman
Room 1, Thatcher Bldg.
Logan, Utah 84321
Territory:
Arizona, California, Colorado, New Mexico, Nevada, Southwestern Texas and Utah. Tel. 801—752-2362

Louis Gruninger, III
Room 120, Bartlett Hall,
Rutgers College of Agri.
New Brunswick, N. J. 08903
Territory:
New Jersey. Tel. 201—249-0992

William H. Juzi
P. O. Box 458
Camp Hill, Pa. 17011
Territory:
Delaware and Pennsylvania.
Tel. 717—737-0551

Jimmy C. McLain
Box 23
Senatobia, Miss. 38668
Territory:
Arkansas, Louisiana, Mississippi, Oklahoma, Tennessee and Texas.
Tel. 601—562-6531

George R. Pankey and R. A. McLaughlin, Asst.
4901 West Clay St.
Richmond, Va. 23230
Territory:
District of Columbia, Maryland, Virginia and West Virginia. Tel. 703—288-7776

H. Joseph Pendergast
6 South Grand St.
Cobleskill, N. Y. 12043
Territory:
New York. Tel. 518—234-7461

Sam Taylor
10891 Sunnyside Rd.
Clackamas, Ore. 97015
Territory:
Idaho, Montana, Oregon, Washington and Wyoming.
Tel. 503—658-3612

Warren Vander Hule and Ralph W. Coarsey
213 Townes Road
Columbia, S. C. 29210
Territory:
Alabama, Georgia, and North and South Carolina. Tel. 803—772-2820

Carroll L. Ward, Jr.
P. O. Box 146
Astatula, Fla. 32705
(Breeder Representative)
Territory:
Florida. Tel. 904—343-3328

REPRESENTATIVES OF GOLDEN GUERNSEY, INC.

National Office Staff

F. X. CHAPMAN
General Manager
Peterborough, N. H. 03458
Tel. 603—924-3344

F. N. PERRY
Sales-Promotion Manager
Peterborough, N. H. 03458
Tel. 603—924-3344

ROBERT MAX
Account Executive
5855 Horrell Road
Dayton, Ohio 45426
Tel. 513—837-3240

Regional Managers

Florida and New England
M. R. Stuhlsatz
Peterborough, N. H. 03458
Tel. 603—924-3344

Maryland and Virginia
George R. Pankey
R. A. McLaughlin, Asst.
4901 West Clay St.
Richmond, Va. 23230
Tel. 703—288-7776

Michigan
Edward J. Wright
10540 Gratiot Rd.
Saginaw, Mich. 48603
Tel. 517—792-4746

Tri-States
Darrell Ehrlich
330 W. Broadview Drive
Lincoln, Neb. 68505
Tel. 402—466-3788

STATE GUERNSEY BREEDERS ASSOCIATION REPRESENTATIVES

CALIFORNIA
W. D. Moffat, Sec.
California G. C. C., Inc.
P. O. Box 636
Jackson, Calif. 95642
Tel. 209—223-0478

ILLINOIS
George A. Campbell, Field Sec.
Illinois G. B. A., Inc.
5 North River Street
Batavia, Ill. 60510
Tel. 312—879-3396

INDIANA AND KENTUCKY
Robert E. Jones, Sec.
Indiana G. B. A.
Box 426
Mulberry, Ind. 46058
Tel. 317—296-2666

MISSOURI
G. B. Secker, Field Rep.
Missouri G. B. A.
516 Broadway, Box 629
Hannibal, Mo. 63401
Tel. 314—221-4296

NEW JERSEY
Louis Gruninger III, Field Sec.
New Jersey G. B. A., Inc.
Room 120, Bartlett Hall
Rutgers College of Agriculture
New Brunswick, N. J. 08903
Tel. 201—249-0992

NEW YORK
H. Joseph Pendergast, Bus. Mgr.
New York State G. B. Co-Op., Inc.
6 South Grand Street
Cobleskill, N. Y. 12043
Tel. 518—234-7461

OHIO
Ronald D. Eberhard, Bus. Mgr.
Ohio G. B. A.
633 High St.
P. O. Box 289
Worthington, Ohio 43085
Tel. 614—885-6683

PENNSYLVANIA and DELAWARE
William H. Juzi, Bus. Mgr.
Arthur L. Mulford, G. G. Sales Rep.
John F. Blyholder, Jr., NE Fieldman
Pennsylvania G. B. A.
P. O. Box 458
Camp Hill, Pa. 17011
Tel. 717—737-0551
Willard W. Walton, Western Fieldman
596 Farview Drive
Greensburg, Pa. 15601
Tel. 412—837-2597

SOUTHEASTERN GUERNSEY FIELD SERVICE
Warren Vander Hule, Sec.-Treas.
Ralph W. Coarsey, Field Rep.
213 Townes Road
Columbia, S. C. 29210
Tel. 803—772-2820

WISCONSIN
Leslie Peckham, Field Sec.
Wisconsin G. B. A.
38 S. Water St., West
Ft. Atkinson, Wis. 53538
Tel. 414—563-4100

Eastern Delegates Challenged At October 25 Meeting

"DAIRY FARMERS and their Cooperatives have traditionally been independent and conservative, and as such have been rather slow to adapt to changing times," said President Norman Allen to the 300 participants at the recent Annual Delegates' Meeting of Eastern AI Coop., in Ithaca, New York.

"We must move faster," said Mr. Allen, "and be willing to support both popular and unpopular decisions which, in the long run, will benefit the majority." A total of 736,485 first services were performed last year by the Cooperative, which will operate with a 1967-68 budget of $5,050,000 as approved by the Delegates.

Eastern Breed Production Awards were presented by the New York State Dairy Princess, Miss Marjorie McKenney. The Guernsey award went to Ruth Dyer Wells, Gayvil Farm, Charlton City, Massachusetts.

Mrs. Ruth Dyer Wells (center), Gayvil Farm, Charlton City, Mass., receiving from New York Dairy Princess, Marjorie McKenney, the Eastern Trophy Cup for the highest actual DHIA milk average among Eastern Guernsey herds this past year. Sharing the honors are Gayvil Farm manager, Paul Jenkins, and Mrs. Jenkins. The Gayvil 60-cow herd averaged 13067 lbs. of milk, 4.9 per cent, and 641 lbs. of fat. To qualify for the award, a member must have all cows of the same breed, with 20 or more cows in the milking herd, and over 50% of the milking animals Eastern sired and 75% or more bred through Eastern AI Co-op. this past year.

D. H. Van Pelt

IT is with much regret that we note the passing of D. H. Van Pelt, 82, at his home in Kinderhook, N. Y., on Monday, September 11. For the past five years Mr. Van Pelt was serving in a consultant capacity for the Dairy Department of D. E. Horn and Company, Inc., of York, Pennsylvania. A native of Audubon, Iowa, Mr. Van Pelt secured his advance education at Iowa State College and from there moved into Dairy Farm Management. Within the period of 1906 to 1914, he served as manager of several dairy farms. In 1914, with character and foresight, envisioning a great future for the livestock feed business, he made the quite natural transition to that field. In the 50 years that followed, four nationally known feed manufacturers and several regional manufacturers have benefited from his services. In his service to dairymen via the feed route, he pioneered a number of new approaches for feeding dairy cattle, among them the formulation of the first pre-freshening feed, the first special feed for dairy sires, the first calf program combining complete milk with a pellet and grain ration, and a new concept for the processing of dairy feed into coarse texture flakes and pellets. He applied nature's way to drying up cows, formulated and developed a natural purge program, and originated the Van Pelt method of appraising milk production ability by the physical characteristics of the animal. Many top dairy breed production records resulted from his feeding programs. D. H. Van Pelt will be remembered by the industry as a great dairyman and a great feed man.

A Veteran Showman At 17

By LOUIS GRUNINGER, III

AT the 1967 New Jersey State FFA Dairy Show, held in connection with the New Jersey State Fair, Jacob Tanis, III, Augusta, at 17 a veteran in the show ring, repeated his championship performance of 1966 by showing Ideal's Trion's Starr, a senior yearling, to junior and grand championship. She was also judged one of the three highest scoring animals in the show.

Jake's animals added to his laurels by taking first and second place in the four best fitted animals in the show, regardless of breed, as well as second honors in the best three females-bred by exhibitor class, all breeds competing.

The Guernsey herdsman's award, a $25.00 U.S. Savings Bond, presented by the New Jersey G. B. A., also went to Jake for his all-around achievements with his Guernsey projects in 1967.

George W. Lange, New Jersey State Director of Agricultural Education, presenting model cow to Jacob Tanis, III, Augusta, N. J., at the halter of Ideal's Trion's Starr.

New Members

THE following Guernsey breeders have been accepted as members of The American Guernsey Cattle Club:

CALIFORNIA: Robert E. Tedlock and Kyle R. Holmes, 17104 So. Pioneer Blvd., Artesia, recommended by Dwyth M. Daines.

GEORGIA: J. T. Cox, P. O. Box 93, Moultrie, recommended by Alfred M. Brown.

Lydia A. Thompson

LYDIA A. THOMPSON, of Garnett Bridge, near Kendal, Westmorland, England, former employee of Rutgers University, New Brunswick, N. J., passed away suddenly from a heart attack at the Newton, N. J., Memorial Hospital on October 17.

Miss Thompson was born in the English Lake District, and after training at the Newton Rigg Farm School, Penrich, Cumberland, worked for many years in the Southeast of Scotland as a milk tester. She made her first trip to the United States in 1939 when she came to New York on a holiday visit. She returned in 1943 and took up a post as a milk tester with the New Jersey Agricultural Experimental Station of Rutgers University. Apart from visits home to England, she worked for Rutgers until her retirement in 1962. After retirement, she returned to England and her family home where she lived with her sister, Miss L. M. Thompson. In May, of this year, she came back to the States with the intention of having a long vacation to enjoy the country and the friends who meant so much to her. She was stricken while staying at the home of Mr. and Mrs. Norman Juckett, Sparta, New Jersey.

Deeply interested in farming, sport, and all aspects of country life, Miss Thompson had a wide range of interests. To everything she brought her zest and love for life. Above all, she loved people and valued friendship. Her work took her all over New Jersey, and she was well known to cattlemen throughout the State. She is survived by a brother and three sisters who are all residents in the area of her home in England.

A memorial service was held on October 26 at the Memorial Chapel, Community Church, in Mountain Lakes, New Jersey.

50 Highest Summarized Sires For Milk

Only sires with registration numbers of 400,000 and above were considered

(As of September 15, 1967)

SIRE'S NAME	Reg. No.	No. Tested Dtrs.	No. Records	M.E.—305—2x Milk	%	Fat	No. Cl. Dtrs.	Ave. Cl.	Yr. Sum.
A*Cleverlands General Eldorado (G.S.)	552896	10	13	15292	4.5	688	10	83.9	67
A*Magnolia Flash Corinthian	546626	10	17	15166	4.5	685	8	81.5	66
Edisto Farms Transfer Franson	549596	13	13	13897	4.0	559	20	83.4	67
A McDonald Farms R. L. Dividend	551885	16	18	13674	4.5	613	14	87.3	67
Pasture Haven Lou's Bonanza	557382	10	11	13623	4.9	661			66
A Lake Louise Pawnee	553356	10	11	13622	5.2	703	11	82.5	66
A Shenmont Royal Leslie Marcus (G.S.)	548052	10	10	13578	4.9	667	11	83.1	66
John Plain Viking's Tim	539730	10	10	13576	4.3	584	1	83.5	66
A Maple Dawn Windsor Dagon (G.S.)	543558	10	11	13512	4.8	654	11	84.0	65
A*Wyno Saint's Hero	539419	14	25	13377	4.8	645	13	84.7	66
A*Metzger Farms Transfer Valor (G.S.)	539742	25	50	13359	5.0	669	25	83.9	66
Clearland Master's Count	552292	10	10	13335	4.6	617			67
Conover's Maxim Hornet	540802	14	16	13288	5.4	714	1	78.0	67
A Hominy Hill Senor	550012	11	13	13176	4.7	622	26	82.7	67
Grayce Farms Foremost Peerless	540075	21	43	13122	4.4	583	18	84.9	66
*Northern Admiral's Kip	524759	10	17	13095	5.0	653	8	79.4	67
A*Rushcreek Supreme's Lad (G.S.)	540259	20	30	13018	4.6	597	19	84.2	66
Ansmil Augusta's Premier	551743	10	13	13005	4.2	546	8	82.4	67
Metzger Farms B. Shawn	547793	10	14	13003	5.0	654	10	82.1	66
Cleverlands Butterfinger	552390	12	14	12988	4.7	614	14	83.3	67
A Hominy Hill Acme	550014	10	10	12909	4.8	623	18	84.3	66
Bay Meadow Dahlia's Duke (G.S.)	530255	13	41	12872	4.7	602	13	85.3	66
A*Bren Bern Duke (G.S.)	540638	11	22	12819	5.6	714	12	83.3	66
A Rosewood Nona's Valor	547878	13	21	12817	4.9	627	12	85.6	66
A Bay Meadow Elite's Steadfast	545361	10	13	12796	4.6	595	12	84.3	67
Lake Louise Denise's Royal	547009	12	16	12759	5.2	667	8	83.5	66
Normandy Esquire	538440	12	29	12749	5.2	664	14	83.6	66
A*Mulhocaway Butterfat Dorian (G.S.)	542759	52	76	12722	4.4	559	61	84.3	67
Lay Laine Leaders Rocket	548224	10	10	12719	4.2	538	12	80.2	67
Norgert's Virgel's Leader	555040	10	10	12704	5.1	646	12	85.4	66
A*Woodacres Emporer	549588	18	23	12668	4.9	626	20	84.5	67
A*McDonald Farms Maxim's Woodrow	527889	75	98	12654	5.3	672	25	83.8	66
A Fairlawn Hornet's Valor	530228	26	47	12610	4.7	592	16	84.5	66
A*Norgert's Royal Nance Dewdrop	547027	12	19	12608	4.3	540	4	83.6	66
Nyala Bonanza Lord Jeff	551747	10	19	12577	4.6	583	10	82.1	67
Yellow Creek Top Spot	555129	10	14	12562	5.0	634	9	83.4	67
A*Lyrene May Rose Prince	553667	12	13	12546	4.8	603	12	86.6	67
Great Elm Phil's Buoyant	472542	10	14	12543	4.6	581			59
Rosewood Bea Leader (G.S.)	536121	10	27	12533	5.0	632	10	85.7	66
Franchester Model's Crown	524508	10	22	12480	4.9	613	6	86.1	66
*Ideal's Superior (G.S.)	448080	190	611	12474	5.5	683	137	84.3	66
A*Norgert's Royal Nance (G.S.)	533769	212	306	12473	4.6	579	236	84.4	67
A Grassland Supreme's Pat	548911	13	26	12446	4.8	595	14	82.0	67
Rosewood S. Peter (G.S.)	543523	10	13	12409	5.0	615	10	84.3	65
A Holliknoll Proud Leader	557032	11	11	12401	4.9	609	4	85.1	66
A*Hominy Hill Distinction (G.S.)	524656	51	118	12398	5.1	627	53	84.1	67
Friendship Prince Viril (G.S.)	557190	10	11	12361	4.6	567	15	84.1	67
*Franchester Cecilia's Nugget	556165	10	11	12348	5.3	655	14	84.0	67
A*Bayville Royal Astor (G.S.)	553014	10	10	12343	5.1	628	21	83.6	67
Grand View Chieftain's Leader	546078	24	41	12324	4.6	566	25	83.8	66

A-Indicates Active Sire; either alive or, if dead, frozen semen is available.

*Before the name indicates a sire currently or previously owned or leased by an artificial breeding unit or a privately owned sire used artificially outside the owners' herds.

(G.S.) Gold Star Sire.

50 Highest Summarized Sires For Fat

Only sires with registration numbers of 400,000 and above were considered

(As of September 15, 1967)

SIRE'S NAME	Reg. No.	No. Tested Dtrs.	No. Records	M.E.—305—2x Milk	%	Fat	No. Cl. Dtrs.	Ave. Yr. Cl.	Sum.
Conover's Maxim Hornet	540802	14	16	13288	5.4	714	1	78.0	67
A***Bren Bern Duke (G.S.)**	540638	11	22	12819	5.6	714	12	83.3	66
A **Lake Louise Pawnee**	553356	10	11	13622	5.2	703	11	82.5	66
A***Cleverlands General Eldorado (G.S.)**	552896	10	13	15292	4.5	688	10	83.9	67
A***Magnolia Flash Corinthian**	546626	10	17	15166	4.5	685	8	81.5	66
***Ideal's Superior (G.S.)**	448080	190	611	12474	5.5	683	137	84.3	66
A***Yellow Creek BFT. Gypsy King (G.S.)**	547583	25	45	11821	5.7	675	31	85.1	67
A***McDonald Farms Maxim's Woodrow**	527889	75	98	12654	5.3	672	25	83.8	66
A***Metzger Farms Transfer Valor (G.S.)**	539742	25	50	13359	5.0	669	25	83.9	66
Lake Louise Denise's Royal	547009	12	16	12759	5.2	667	8	83.5	66
A **Shenmont Royal Leslie Marcus (G.S.)**	548052	10	10	13578	4.9	667	11	83.1	66
Normandy Esquire	538440	12	29	12749	5.2	664	14	83.6	66
Pasture Haven Lou's Bonanza	557382	10	11	13623	4.9	661			66
***Franchester Cecilia's Nugget**	556165	10	11	12348	5.3	655	14	84.0	67
Metzger Farms B. Shawn	547793	10	14	13003	5.0	654	10	82.1	66
A **Maple Dawn Windsor Dagon (G.S.)**	543558	10	11	13512	4.8	654	11	84.0	65
***Northern Admiral's Kip**	524759	10	17	13095	5.0	653	8	79.4	67
Golden Harvest C. Invincible	522130	17	35	12147	5.3	647	11	83.2	66
Norgert's Virgil's Leader	555040	10	10	12704	5.1	646	12	85.4	66
A***Wyno Saint's Hero**	539419	14	25	13377	4.8	645	13	84.7	66
A***Fairlawn K. Dairy King**	472563	17	49	11617	5.5	644	17	85.6	66
Tideland Ludlow's Hannibal	512143	11	32	11328	5.6	638	9	83.8	66
A***Clearbranch Flash Master**	556637	10	10	12133	5.3	637			67
Yellow Creek Top Spot	555129	10	14	12562	5.0	634	9	83.4	67
Rosewood Bea Leader (G.S.)	536121	10	27	12533	5.0	632	10	85.7	66
Holliknoll Proud High Time	557031	10	10	11851	5.3	630	12	80.7	66
A***Bayville Royal Astor (G.S.)**	553014	10	10	12343	5.1	628	21	83.6	67
A***Hominy Hill Distinction (G.S.)**	524656	51	118	12398	5.1	627	53	84.1	67
A **Rosewood Nona's Valor**	547878	13	21	12817	4.9	627	12	85.6	66
A***Woodacres Emporer**	549588	18	23	12668	4.9	626	20	84.5	67
A***Eber-Lea Farms Prince (G.S.)**	546422	31	50	12074	5.2	624	36	85.2	67
A **Shamrock A. Precisemost (G.S.)**	557609	11	11	12195	5.1	624	13	82.7	66
A **Hominy Hill Acme (G.S.)**	550014	10	10	12909	4.8	623	18	84.3	66
Westlynn Nero's Navaho (G.S.)	550232	12	15	12140	5.1	622	17	84.0	67
A **Hominy Hill Senor**	550012	11	13	13176	4.7	622	26	82.7	67
Valley View Bondsman	465483	13	39	11278	5.5	621	24	80.8	66
South View Supreme's Duke	536784	14	32	12239	5.1	620	14	79.6	66
***Applebrook Bonanza Colonel**	554094	10	11	12108	5.1	620	18	82.6	67
***Cla-ore Bonanza's Jason (G.S.)**	525910	25	56	10892	5.7	617	26	83.1	66
Clearland Master's Count	552292	10	10	13335	4.6	617			67
A***Ideal's Ninsuper (G.S.)**	532695	50	102	11782	5.2	616	55	83.3	66
Rosewood S. Peter (G.S.)	543523	10	13	12409	5.0	615	10	84.3	65
Cleverlands Butterfinger (G.S.)	552390	12	14	12988	4.7	614	14	83.3	67
A **McDonald Farms R. L. Dividend**	551885	16	18	13674	4.5	613	14	87.3	67
Franchester Model's Crown	524508	10	22	12480	4.9	613	6	86.1	66
Metzger Farms B. Valroyal	550574	14	22	11882	5.1	611	12	82.2	66
Marwin F. Clarence (G.S.)	549985	12	26	12223	5.0	611	12	85.0	67
Bayville Royal Mars	552197	11	11	11839	5.2	611	4	79.1	66
A **Holliknoll Proud Leader**	557032	11	11	12401	4.9	609	4	85.1	66
Colby's Forward	524304	38	59	11829	5.1	607	12	81.3	65

A-Indicates Active Sire; either alive or, if dead, frozen semen is available.

*Before the name indicates a sire currently or previously owned or leased by an artificial breeding unit or a privately owned sire used artificially outside the owners' herds.

(G.S.) Gold Star Sire.

50 Highest Summarized Sires For Type Classification

(MINIMUM OF 10 DAUGHTERS)

Only sires with registration numbers of 400,000 and above were considered

(As of September 15, 1967)

SIRE'S NAME	Reg. No.	No. Tested Dtrs.	No. Records	M.E.—305—2x Milk	%	Fat	No. Cl. Dtrs.	Ave. Yr. Cl.	Sum.
A **McDonald Farms R. L. Dividend**	551885	16	18	13674	4.5	613	14	87.3	67
A***Lyrene May Rose Prince**	553667	12	13	12546	4.8	603	12	86.6	67
Far West Welcome's Royal	417805	15	41	10556	5.2	548	15	86.3	61
McDonald Farms Royal Champion	549729	17	26	11064	4.7	522	13	86.1	67
A **Liseter Brilliant Flame**	529276	17	30	10626	4.7	503	17	85.9	66
***McDonald Farms Jolly Brilliant (G.S.)**	540033	24	44	10969	5.2	572	26	85.8	66
Whippernock's Romulus Noble	461576	25	63	9971	5.1	513	18	85.8	62
***Norgert's Alexis Scotsman (G.S.)**	503984	24	86	10561	4.9	516	28	85.7	66
***Deep Lake O. Holliking**	530211	22	40	11734	5.1	601	13	85.7	66
Rosewood Bea Leader (G.S.)	536121	10	27	12533	5.0	632	10	85.7	66
Coldspring's B. V. Model (G. S.)	506459	33	77	10747	5.3	566	28	85.6	63
A***Hominy Hill Adrian (G.S.)**	547319	17	23	11930	5.0	596	18	85.6	66
A***Fairlawn K. Dairy King**	472563	17	49	11617	5.5	644	17	85.6	66
Lake Louise King's Ben (G.S.)	512304	13	42	10904	5.0	547	15	85.6	66
A **Rosewood Nona's Valor**	547878	13	21	12817	4.9	627	12	85.6	66
***Villa Crest Financier**	503781	97	218	9914	5.1	507	84	85.5	66
***Wyno Beau's Saint**	429156	59	142	10130	5.3	532	45	85.5	66
McDonald Farms Rival Wade	525616	13	20	10056	5.0	504	12	85.5	64
***Fairlawn K. Dominant**	483557	45	158	10227	4.8	490	30	85.4	67
A***Lake Louise Coronation Prince**	529812	32	88	11645	4.6	540	21	85.4	67
Norgert's Virgel's Leader	555040	10	10	12704	5.1	646	12	85.4	66
A **High Meadows Jolly Waterloo**	543695	31	40	10801	4.9	526	30	85.3	66
Boulder Bridge Sir Royal	458927	24	59	11158	4.9	543	22	85.3	64
A***McDonald Farms Royal Crown (G.S.)**	546618	18	26	11200	5.2	584	20	85.3	67
***Klondike Premost Star Gazer**	440903	44	115	9636	4.8	462	14	85.3	66
Bay Meadow Dahlia's Duke (G.S.)	530255	13	41	12872	4.7	602	13	85.3	66
A***Maurana S. Butterfat Gondolier**	547765	12	17	10243	5.2	531	13	85.3	66
Wilsona Farms Jonacre	499882	24	69	9656	5.1	492	13	85.3	65
A***Roes-MOR E. Distinction (G.S.)**	548128	10	15	11559	4.9	564	11	85.3	66
***Lake Louise Coronation King (G.S.)**	428861	55	158	10540	5.1	540	42	85.2	66
A***Eber-Lea Farms Prince (G.S.)**	546422	31	50	12074	5.2	624	36	85.2	67
Flying Horse Royal's Phil	419158	46	158	10601	4.9	518	26	85.2	66
A***Western Glow Darimost**	546331	13	16	11426	4.9	560	21	85.2	66
McDonald Farms Mister Woodman (G.S.)	526595	24	59	10420	5.0	519	18	85.2	65
A***Liseter Brilliant**	499468	193	386	10066	5.1	514	167	85.1	66
A***Lyrene Emory's Maestro (G.S.)**	531527	65	136	10886	5.2	561	61	85.1	67
***McDonald Farms Pert Richard**	488454	46	138	9407	4.9	457	40	85.1	66
A***Yellow Creek Bft. Gypsy King (G.S.)**	547583	25	45	11821	5.7	675	31	85.1	67
***Langmeadow Envy's Royal (G.S.)**	455722	26	115	10229	4.7	483	24	85.1	66
***Coronation Langmore**	400062	56	213	9037	4.7	423	23	85.1	66
***Franchester K. F. Jester**	499077	31	105	10075	4.8	485	21	85.1	66
Langmeadow Excellance	493542	49	169	10311	4.7	486	51	85.0	67
A***Fairlawn Blanche's Actor (G.S.)**	523823	45	110	10883	5.4	587	46	85.0	67
A***Mulhocaway Butterfat King Hal**	541009	19	29	11436	5.1	580	23	85.0	66
McDonald Farms Rival Winner	529978	22	35	9479	5.0	475	19	85.0	64
Colby's Klondike	545515	14	25	10415	4.9	506	15	85.0	67
Butterton Duke's Royal	510426	16	60	11735	4.8	567	13	85.0	66
Marwin F. Clarence (G.S.)	549985	12	26	12223	5.0	611	12	85.0	67
Raemelton Levity Wisdom	409193	16	29	9797	4.9	481	10	85.0	58
Melfield Steadfast King	499154	12	48	9749	4.7	457	10	85.0	66

A-Indicates Active Sire; either alive or, if dead, frozen semen is available.

*Before the name indicates a sire currently or previously owned or leased by an artificial breeding unit or a privately owned sire used artificially outside the owners' herds.

(G.S.) Gold Star Sire.

GOLD STAR GUERNSEY ★SIRES★

Production Requirements

Ten or more registered daughters with official production records that average 11820 lbs. of milk **or** 570 lbs. of fat on a 305-2x—M.E. basis.

Sixty per cent of all registered daughters of a sire that are older than the youngest tested daughter in the production summary must have official production records included in the summary.

Alternate requirements: No percentage is required if there are 30 or more tested daughters in the summary, regardless of age, that were tested in four or more different herds.

Type Classification Requirements

There must be 10 or more registered daughters classified and the average score of all his classified daughters, using only the last rating, must be at least 82.5 per cent.

At least 60 per cent of his registered daughters, three years old and over at the time of application for Gold Star Guernsey Sire, must be classified, except that no percentage is required if there are 30 or more daughters with classification ratings, regardless of age, and these daughters were classified in four or more different herds.

BAYVILLE ROYAL ASTOR

Born: August 24, 1960
Sire: Bayville Royal Leslie
Dam: Bayville Margaret Jollity
Breeder: Bayville Farms, Inc., Virginia Beach, Va.
Last Owner and Applicant: Oregon State University, Astoria, Ore.
Summary: His 10 tested daughters have 10 records that average 12343 lbs. of milk, 5.1%, and 628 lbs. of fat, ME—305—2x. His 21 classified ters average 84.0 per cent.

WESTLYNN NERO'S NAVAHO

Born: September 17, 1959
Sire: Westlynn Nero
Dam: Westlynn Norline
Breeder: Joe Pritzl, Fruitland, Idaho
Last Owner: Joe Pritzl, Fruitland, Idaho, and Orville L. Brown, Woodburn, Ore.
Applicant: Orville L. Brown, Woodburn, Ore.
Summary: His 12 tested daughters have 15 records that average 12140 lbs. of milk, 5.1%, and 622 lbs. of fat, ME—305—2x. His 17 classified daughters average 84.0 per cent.

MISSISSINEWA FARMS N.CHUM

Born: August 22, 1959
Sire: Mississinewa Farms Noble
Dam: Ka Wa Chum's Bright Star
Breeder, Last Owner and Applicant: Herman Stocksdale and Family, Union City, Ohio
Summary: His 11 tested daughters have 13 records that average 11773 lbs. of milk, 5.0%, and 589 lbs. of fat, ME—305—2x. His 16 classified daughters average 82.9 per cent.

COLBYS MINNIE'S MONARCH

Born: July 17, 1961
Sire: Henslee Farms V. Fame (GSS-AIGSS)
Dam: Langmeadow Minnie (GSD)
Breeder, Last Owner and Applicant: Howard H. Colby, Romeo, Mich.
Summary: His 10 tested daughters have 10 records that average 12762 lbs. of milk, 4.7%, and 606 lbs. of fat, ME—305—2x. His 23 classified daughters average 84.3 per cent.

McDONALD FARMS GOLDEN BART

Born: August 19, 1958
Sire: McDonald Farms Rival Warrior
Dam: McDonald Farms Le Reba
Breeder: Cornell University, Cortland, N. Y.
Last Owner and Applicant: Elwyn M. Fowles, Southampton, Mass.
Summary: His 13 tested daughters have 27 records that average 12476 lbs. of milk, 5.0%, and 628 lbs. of fat, ME—305—2x. His 13 classified daughters average 85.6 per cent.

AI GOLD STAR ★ SIRE ★

Requirements

A. At least 50 AI daughters with herdmates in USDA-DHIA Sire Summary.

B. At least 51 per cent of daughters in summary must be registered.

C. A predicted milk difference of at least **plus** 400 pounds.

D. Daughters must have been tested in at least 10 different herds.

E. Minimum of 15 classified daughters having average score of at least 81.5. For sires having more than 30 registered daughters in the summary, a number equaling at least 50 per cent must have official type ratings with an average score of at least 81.5.

EDISTO FARMS FLASH'S STAR 556020

Born: January 2, 1961
Sire: Fritzlyn Jeanette's Flash (GSS)
Dam: Tanglewood King's Little Star
Breeder: Edisto Farms, Denmark, S. C.
Owner: Noba, Inc., Tiffin, Ohio, and Edisto Farms, Denmark, S. C.
Recipient: Noba, Inc., Tiffin, Ohio
Sept. 1967 USDA-DHIA AI Summary PLUS AGCC Type Data: 102 AI daughters, 103 records average 9963 lbs. of milk, 4.7%, and 466 lbs. of fat, ME—305—2x; 98 classified daughters average 83.8 per cent. Predicted MILK difference, 416 lbs.; difference over herdmates, 492 lbs. of milk.

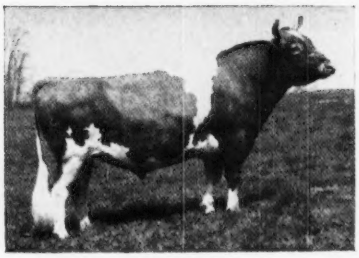

Edisto Farms Flash's Star

Midwest Intercollegiate Dairy Cattle Judging Contest

THE Midwest Intercollegiate Dairy Cattle Judging Contest was held Monday, September 25, in conjunction with the National Dairy Cattle Congress, Waterloo, Iowa. The high Guernsey teams were Iowa State, Minnesota, Illinois and South Dakota tied for third, and Kansas State and Wisconsin tied for fourth. The winning team from Iowa State was coached by John A. Sims, and the members were David Glime, Dale Green and Douglas Wilson. Douglas is a Guernsey breeder and he placed second among the 10 high individuals for all breeds in reasons. He was also high man in judging Ayrshires, third in Holsteins and tied for third in judging Milking Shorthorns.

The five high in judging Guernseys were: David Glime, Iowa State; Dale Green, Iowa State; Bill Francisco, Michigan State; Tom Spike, Michigan State, and Joe Stransky, Minnesota.

The 10 high individuals in the overall judging were: Joe Stransky, Minnesota; Gregg Bovre, Wisconsin; Dale Sabo, Wisconsin; Kathy Sherman, Wisconsin; Ron Dutton, South Dakota; John Schroeder, Minnesota; Lynn Peterson, Minnesota; Gary Estes, Missouri; Bill Francisco, Michigan State, and Fred Kopp, Kansas State.

The 10 high teams, all breeds, were: Wisconsin, Minnesota, Kansas State, Iowa State, South Dakota, Illinois, Michigan State, Missouri, Purdue, and Montana.

Gary Estes, a Guernsey boy, and a member of the Missouri team, tied for fourth among the high 10 individuals for reasons and was high man in judging Brown Swiss.

The coach of the winning Wisconsin team, and recipient of the A. R. Porter Trophy and Plaque, was Jim Crowley. The team members were Dale Sabo, Gregg Bovre and Kathy Sherman. Gregg placed second and Dale and Kathy tied for third among the 10 high individuals for all breeds.

Delaware County, N. Y., Dairymen Enjoy Tour To Lancaster County, Pa.

By Thomas E. Shultz

The Delaware County Extension Service, Walton, N. Y., organizes an out-of-state dairy tour each year, and this year the tour was to Lancaster County, Pennsylvania. Many outstanding dairy herds were seen, in addition to the New Holland Division of Sperry Rand, Penn-Supreme Dairy, and the Zausner Cheese Plant.

Max Smith, Lancaster County Agricultural Agent, made the arrangements and outlined the various farm visits, and Harry Mumma, Manheim, was the tour guide to the Guernsey herds. Included were stops to several outstanding Guernsey herds: Melvin Stoltzfus, Ronks; Raymond Witmer, Willow Street; Harry Mumma, Manheim, and B. Frank Eshelman, Manheim. Although most of the dairymen on the tour were Holstein breeders, they were very favorably impressed with the quality of the Guernsey cattle they saw, and were equally impressed with the milk price per hundredweight which the Guernsey producers received.

Group of Delaware County, N. Y., dairymen chatting with Harry Mumma, Manheim, Pa.

Free Stall, automated feeding operation at the farm of Melvin Stoltzfus, Ronks, Pa.

Chat . . .

We extend sympathy to Mrs. M. L. Johnson, Clover Leaf Dairy Products, Inc., Monroe, La., whose mother passed away on October 13.

High Illinois Herds

The 1966-67 Summary of Illinois Dairy Herd Improvement Associations listed the following as the 10 highest producing Guernsey herds: Rosewood Farm, Roselle, 76.2 cow years, 12608 lbs. of milk and 624 lbs. of fat; Raymond J. Busboom, Gifford, 18.6 cow years, 11736 lbs. of milk and 615 lbs. of fat; Rolling Acres Farm, Elgin, 108.4 cow years, 11975 lbs. of milk and 578 lbs. of fat; Myron Erdman, Chenoa, 62.0 cow years, 11665 lbs. of milk and 577 lbs. of fat; Laesch Brothers, Normal, 45.5 cow years, 11602 lbs. of milk and 572 lbs. of fat; Roeschley Brothers, Flanagan, 33.5 cow years, 11373 lbs. of milk and 570 lbs. of fat; Richard Hardy, Rantoul, 19.7 cow years, 11838 lbs. of milk and 564 lbs. of fat; Leslie and Gene Bateman, Mansfield, 66.3 cow years, 10332 lbs. of milk and 558 lbs. of fat; George Cluver, Onarga, 28.4 cow years, 10992 lbs. of milk and 530 lbs. of fat, and Richard Muehling, Cissna Park, 51.8 cow years, 10387 lbs. of milk and 527 lbs. of fat.

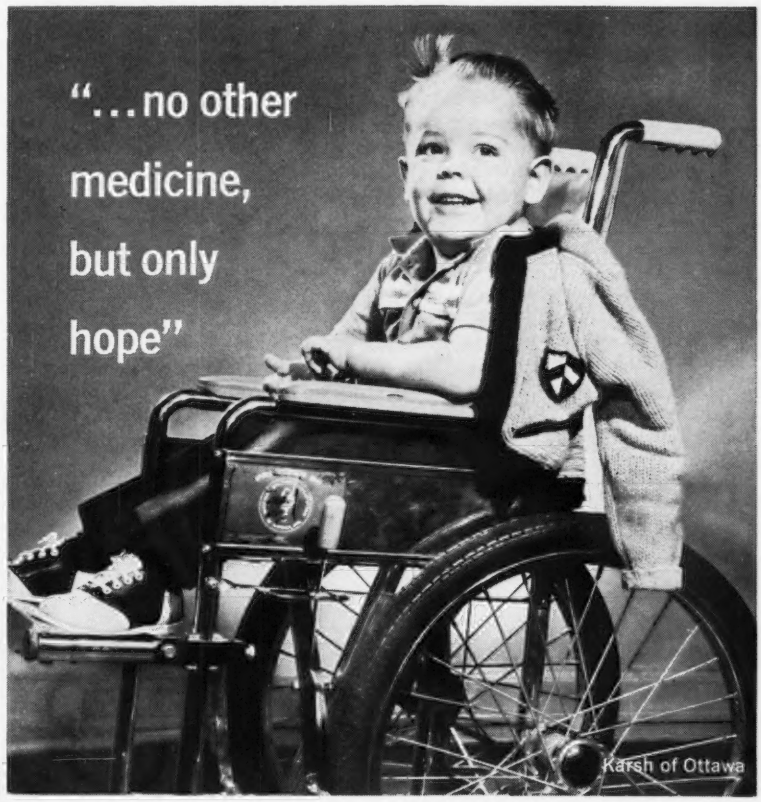

Through the years, hundreds of drugs and other compounds have been tested for their possibly therapeutic effect on muscular dystrophy. But, as yet, none of them has been successful, none has been able to arrest the course of this implacable muscle-wasting disease which is caused not by a germ or virus but by some fundamental flaw in the body's own chemistry.

Yet hope remains, burning bright in the hearts of victims and their families . . . and in the minds of the hundreds of scientists throughout the world who have dedicated themselves to the solution of the problem.

You can help to make that hope a reality. Please contribute as generously as you can to the

MARCH AGAINST MUSCULAR DYSTROPHY

Muscular Dystrophy Associations of America

1790 Broadway, New York, N.Y. 10019

Lage Wins Dairy Leadership Award

ROBERT H. LAGE, Davenport, Iowa, Second Vice-President of The American Guernsey Cattle Club, was the first recipient of the Keeling Leadership Award presented at the convention of Iowa Dairy Associations on October 18 at Des Moines, Iowa. Mr. Lage was cited for his contributions to the dairy industry, especially in the field of milk marketing. He is currently chairman of the Mississippi Valley Milk Producers' Association, is a member of the board of directors of North Star Dairy Marketing Co-op, and a member of the board of directors of the National Milk Producers' Association.

A 1941 graduate of Iowa State University, Mr. Lage has served as president of the Iowa State Dairy Association, the Iowa Guernsey Breeders' Association, and the Iowa Purebred Dairy Cattle Council. In addition, he has served as a member of the Iowa Dairy Industry Commission, the dairy commodity committee of the Iowa Farm Bureau Federation, and the board of directors of the National Dairy Council.

The Lage's operate Stede Well Farm, north of Davenport. Mr. Lage, an approved national judge for the Guernsey breed, credits much of his success to his wife and three daughters. One daughter, Ann, is a graduate of Northwestern University; Jane is a sophomore in business administration at the University of Iowa, and Karen is a junior high student in North Scott community schools. The Lage family won the Iowa GI Farm Family Contest at the Iowa State Fair in 1950.

This award was established by the Iowa State Dairy Association and the American Dairy Association of Iowa to honor the outstanding dairy leader in the state each year.

Robert H. Lage

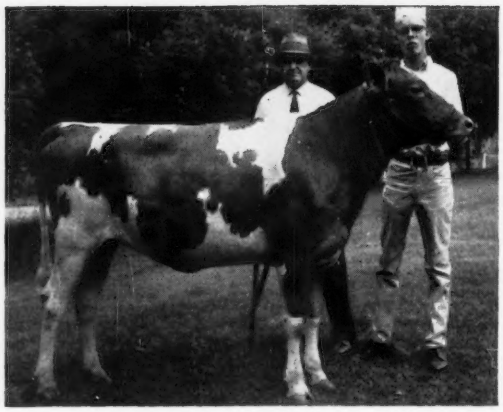

John B. Davisson II, Jane Lew, W. Va., and his junior champion at the West Virginia Dairy Show, Davisson Farms M. Missie. John's grandfather, Burton M. Davisson, is standing back of the heifer.

Handicapped Boy Shows Junior Champion

By R. A. McLAUGHLIN

ALL present around the ringside at the West Virginia Dairy Show were very pleased when Judge Ralph Porterfield stated that the junior champion female was Davisson Farms M. Missie. This was mainly because the yearling heifer had been fitted and was shown by John B. Davission, II, Jane Lew, W. Va., a handicapped boy due to a previous illness. It was a delight to all present to see the broad smile on the young man's face when he was introduced as the exhibitor of the junior champion.

John was born on May 12, 1952, and became ill in the fall of 1958 with what was diagnosed as hepatitis. It recurred in 1959 and again in 1962. He was admitted to West Virginia University Hospital in April, 1962, and is still an out-patient there. After a period of time his illness was diagnosed as a very rare liver disease, known as "Wilson's Disease."

During the course of 10 hospital admissions, major surgery was performed to alleviate part of the symptoms of his disease. For approximately a year after the surgery he was completely helpless. He very slowly improved from that time, and a steady improvement in his condition can be noted from day to day.

Even with his handicaps, he has shown extraordinary interest in everything that is going on and, with the help of his teacher of homebound students, he has made up most of his school work and is now almost caught up with his class.

The young man in the picture with the cane, and standing back of the heifer, is the showman's grandfather, Burton M. Davisson, now 84 years young. The junior champion female was shown by John's younger brother, Thomas C. Davisson.

Woodruff Champion Dairy Club Member of Iowa

DENNIS WOODRUFF, 18-year-old son of Mr. and Mrs. Duane Woodruff, Indianola, Iowa, was recipient of the top award at the 4-H Achievement Banquet at Waterloo, Iowa, when he was named Champion Dairy Club Member of Iowa. He received a traveling trophy and a transistor radio as an award. Dennis also received a watch, presented by the Iowa G. B. A., when he was named Champion Guernsey Club Member. Woodruff recently completed his eighth year of 4-H Club work, and his active Club career was highlighted last June when he was named elected State 4-H Vice-president. He has carried various 4-H projects aside from registered Guernseys, including junior leadership, sheep, horses, corn, and soybeans. In 1966, he attended the National 4-H Dairy Conference in Chicago as an award trip.

Dennis is enrolled in Dairy Science at Iowa State University, Ames, Iowa, and he is a member of the Dairy Science Club.

Dennis Woodruff.

Two new milking records

...on Ful-O-Pep Cattle-izer Dairy Feed

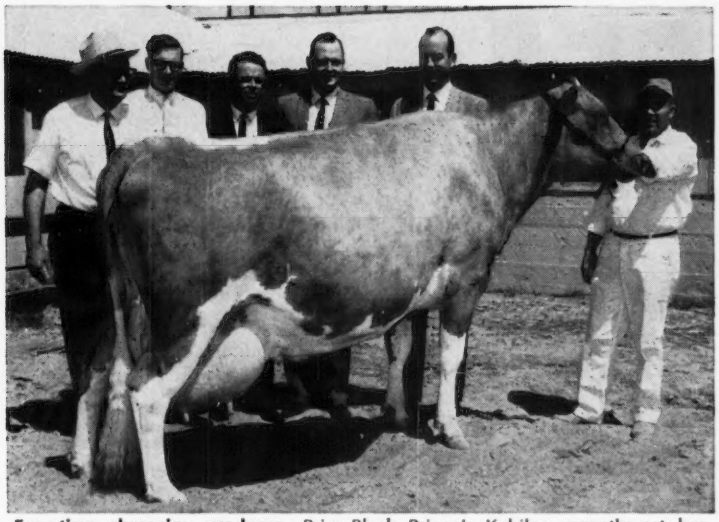

Four-time champion producer—Price-Black Prince's Kubilee recently set her fourth national production record for her breed in 4 years. Her son, Price-Black Kubilee's Bruce, has a top show ring record, and is a junior herd sire at Price-Black Farms, Arrey, New Mex. Owners from left are: Paul Black, general manager, Robert B. Price III, Ken Black, Robert B. Price, Jr., and Dudley Price.

6-year-old "Kubilee" sets new Guernsey mark

Price-Black Prince's Kubilee, owned by Price-Black Farms, Arrey, New Mexico, recently completed a new national record for mature Guernseys. She produced 23,420 lbs. of milk and 1121 lbs. butterfat in 305 days, 2X a day milking.

As one of 1224 cows in the milking line, the record was set under commercial milking procedure, with regular shifts of milkers. The Price-Black herd consists of over 3000 head, and it has an enviable show ring record in the Southwest.

The current production record is the fourth set by "Kubilee" in the last 4 years. She is the only Guernsey cow to hold first place milk records in all age classifications for which eligible.

"Kubilee" has a life-time official record of 94,008 lbs. of milk, in 4 lactations of 1411 days. All records were made while being fed Ful-O-Pep Cattle-izer Dairy Feed.

New production high for Jersey cow

Jester Boy's Marigold, owned by Mr. Milton Humberd, Cleveland, Tenn., recently set the highest record ever made by a Jersey cow in the U.S., on 2X a day milking. And it's the second highest regardless of milking frequency.

As a 9½-year-old, 870-lb. cow, "Marigold" weighed in a total of 25,320 lbs. milk and 1113 lbs. butterfat in 365 days. During the year she never produced less than 60 lbs. milk a day.

While making her national record, "Marigold" ran with other cows in the Humberd herd most of the time. She received hay, silage and Ful-O-Pep 16% Cattle-izer Dairy Feed. Mr. Humberd has been feeding Ful-O-Pep Cattle-izer Dairy Feed for several years.

Mr. Humberd has been raising registered Jerseys for 27 years, and his herd averages 11,607 lbs.

Highest in Jersey history—Jester Boy's Marigold produced 25,320 lbs. milk and 1113 lbs. butterfat, an all-time 2X 365-day record for the breed. When starting the record-breaking lactation, at age 8 years 5 months, "Marigold" had dropped 7 living calves . . . each the result of a single service. Holding his champion producer, above, is Mr. Milton Humberd of Cleveland, Tennessee.

See your Ful-O-Pep dealer...ask how Ful-O-Pep Cattle-izer Dairy Feed can help step up production in your herd!

FUL-O-PEP FEEDS

MORE MILK MONEY WITH UREA

• New, improved Wayne 42% Dairy Supplement puts the "muscle" of urea into your dairy feeding program. And there's no trouble switching your cows to Wayne 42% Dairy because its palatability has been improved right along with its performance. It can be top-dressed or mixed into feed.

The Wayne combination of proteins supplemented with money-saving urea provides more rumen bacteria to break down roughage for better nutrition. Produces milk at lower cost.

See your Wayne Feeds Dealer for Wayne 42% Dairy Supplement and get more milk money!

Allied Mills, Inc.,
Builders of Tomorrow's Feeds...Today!
Executive Offices: Chicago, Ill. 60606.
Plants and Warehouses Across Agricultural America

WAYNE FEEDS ®

Working Partners

WAYNE ANIMAL HEALTH AIDS

Outstanding
Guernsey
Stationery . . .

in standard designs or especially for *you!* Write today for specimens and prices.

TRANSCRIPT PRINTING COMPANY
Peterborough, New Hampshire 03458
603—924-3333

Send the Guernsey Breeders' Journal to a friend.

23 issues for $3.00 per year.
ONLY ABOUT 13¢ PER ISSUE.

A Journal subscription makes a nice Christmas gift for a friend.

Did You Know —

. . . that Guernseys can now be registered with **either** a sketch **or** tattoo as identification?

To register with only a tattoo:

1) Decide on a tattooing system — numbers, letters or combination of both. A total of 6 numbers and letters in a tattoo is the limit.

2) Be sure to tattoo the animal in either or both ears **before** sending us the application.

3) Make sure no two animals of the same sex in the herd are tattooed the same.

4) Write the animal's tattoo on the registration application.

To transfer an animal that is registered with only a tattoo as identification:

1) Send a sketch of the animal with the transfer and papers. Use the sketch side of a registration application.

2) Fill in the name, number and tattoo of the animal on the front of the application and sign it.

How to turn udder edema into a case of mastitis

At calving time, excess body fluid tends to build up in the udder and causes it to swell. This common condition—called parturient udder edema—makes milking difficult and often cuts milk production. Swollen udder may also signal mastitis and, if neglected, may eventually lead to permanent damage, such as breakdown of udder attachments and teat injury.

By ignoring udder edema—or by using ineffective home treatments (see illustration above)—your chance of injuring the udder or having a case of mastitis on your hands becomes greater.

What to do and why

Home remedies often don't work; they delay effective treatment and can make it harder to resolve the problem.

Always call a veterinarian promptly to examine and treat a swollen udder.

Should the problem be udder edema associated with calving, the product he'll probably use is the well-known BLUE BOLUS made by Merck & Co., Inc.

The BLUE BOLUS relieves this kind of swollen udder by helping to eliminate the buildup of fluid that causes it. In a few days after treatment, the udder is down to normal size or much reduced. The cost? Less than the price of a hundredweight of milk.

Learn more about this common, costly problem. Send for the free booklet, "Udder Edema—How it costs you money. How your veterinarian can help." Meantime, if you spot udder edema, call your veterinarian right away.

Animal Health Products, Merck Chemical Division, Rahway, New Jersey.

WARNING—Milk taken from dairy animals during treatment and for 72 hours (6 milkings) after the latest treatment must not be used for food.

The Blue Bolus is made by Merck MERCK

IF YOUR COWS COULD CHOOSE?

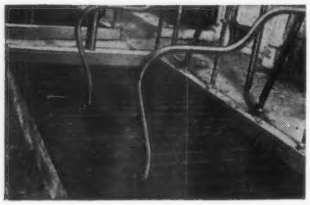

THEY'D CHOOSE THESE WIDER CHANNELED, FULL ⅝" DEEP, AMERICAN-MADE

NASCO COW MATS

New comfort design . . . No deep grooves or sharp edges to irritate hocks and udders . . . Drain faster, clean easier, last longer. Pay for themselves FAST by cutting bedding costs $10 or more annually per cow (See Hoard's Dairyman, Sept. 25, 1963). 10-year Written Guarantee.

Write for details

NASCO FORT ATKINSON WISCONSIN

WANTED

Farm Manager for Northeastern Guernsey Farm, medium sized herd. Must have experience in all phases, including showing, crop management, bloodlines, etc. References required.

Write Box 32
Guernsey Breeders' Journal
Peterborough, N. H. 03458

William Chilcoat, Lakeville, Conn., Guernsey representative, with Pennsylvania State University team that was high in the Eastern States Intercollegiate Dairy Cattle Juding Contest: Robert Patton, W. Rex Smith (not on team), Dr. W. H. Cloninger, coach, Robert Pepple, alternate, Joel Brown, high individual in Guernseys, and Richard Connally.

Eastern States Exposition Intercollegiate Judging Contest

By John W. Atwood

In the Intercollegiate Dairy Cattle Judging Contest, held at the Eastern State Exposition, West Springfield, Mass., Cornell University, Ithaca, N .Y., was high in all breeds, followed by the University of Rhode Island, Penn State University, Virginia Polytechnic Institute, University of Massachusetts, Ohio State University, University of Connecticut, University of New Hampshire and Rutgers University. High team in judging Guernseys was Pennsylvania State University, University Park, with 556 points. The University of Rhode Island, Kingston, with 552 points, was a close second, followed by the University of Massachusetts, Virginia Polytechnic Institute and Cornell University.

In individual competition, Jack Cochrane, Cornell, took top honors in all breeds, followed by Glenn Sink, VPI; Jerry Marks, Connecticut; Roger West, Massachusetts, and Thomas Sandham, Rhode Island. The five high individuals in judging Guernseys were Joel Brown, Pennsylvania, with 192 points; Bryan Kenworthy, Rhode Island, 191 points; Fred Owen, Ohio, 188 points; Jack Cochrane, Cornell, 188 points, and Thomas Sandham, Rhode Island, 186 points.

Guernsey classes were aged cows, two-year-olds and senior yearlings, with oral reasons given on the cow class. John W. Atwood, Extension Dairy Specialist, University of Rhode Island, was superintendent.

New Member

The following Guernsey breeder has been accepted as a member of The American Guernsey Cattle Club:

Mississippi: W. C. Walker, Route 2, Box 230, Coldwater, recommended by R. D. Wooten.

Mrs. Seline Schmid, Palo Alto, Calif., passed away on August 1. Mrs. Schmid, along with her husband, John, founded the Bay Meadow herd in 1932 at Weld, California. She is survived by a daughter, a sister, and many nieces and nephews.

PRIVATE TREATY

THE MARKET LETTER DISPERSAL SALES

Call or Write:

BUZZ GAREY

100 WALNUT LANE, MORRISVILLE, BUCKS COUNTY, PA. 19067
(215) 295-6664

Your Dividend

BREED TO GREATEST LIVING GUERNSEY BULL

BETTER YOUR TYPE
Better Shoulders, Better Legs, Better Udders, More Production

BE WISE . . . BE WEALTHY . . . BE THRIFTY
Breed Your Cows to Dividend. He is as Close as Your Phone

CALL YOUR LOCAL INSEMINATOR

INDIAN LORE GUERNSEY FARM

H. C. (Jack) Schlichtenmyer, R. 1, Cromwell, Ind. 46732
Near State Fish Hatchery, Lake Wawasee
(Billy Willy reports again. See Journal 3/23/67, page 372.)

Oct. 12, 1967

Dear People Who Milk Guernseys:
My boss, Jack Schlich-ten-myer, took me to task about my letter to my pop, Burger's Place Billy. Jack said, "cows should *ruminate* and not think — it's people who think." Now *do* they? Think, I mean.
Jack didn't. Now ruminate means to chew the cud, meditate, muse, to ponder. Boy! We cows have it made. Explains why Ada, the Ayrshire, can outwit you people who milk cows. All our cud chewing time is also used to meditate, ponder and think upon.
I told Jack about this so now I have two jobs to do at the same time. Ruminate to produce milk and ruminate to *produce copy* for the Journal. He made me, Billy Willy, the reporter for Indian Lore Guernsey Farm.
So I've been ruminating with more concentration — and this came up. Jack has daughters of Henslee Farms V. Fame, Yellow Creek Jewel Supreme and Norgert's Royal Nance working here too. They closed in on me one night at a union meeting in the paved lot. They threatened me until I *had* to admit Gold Star and AI Gold Star sires and dams glittered with real gold all over *their* family trees, too.
Anyway, Jack told me we 4 Billy cows have 5 half-sisters (or brothers) on order from Billy — b. s. d. That's what he said — b.s.d. — *by stork delivery.* Horrors! Was my handsome Mulhocaway Bft. King Hal son — now 9 months old sent here b. s. d. like slow freight? In this Atomic Electronic Age? My word! Shouldn't he have been sent more efficiently? Could he have been — say — 12 months old by now?
I must ruminate about that — perhaps something better will come up.

Your Indian Lore reporter,
Indian Lore Billy Wilhemina

P.S. Just call me Billy Willy.

WISCONSIN — *America's Dairyland*

ELK MEADOW FARM

The farm has been in the Stallman name since 1867

Registered Guernseys Since 1914

Our 1966 ALL-WISCONSIN Bull Calf Continues His Winning Ways

ELK MEADOW WILDA'S VALIANT

1st Yearling Bull and GRAND CHAMPION, North West Wisconsin Parish Show, 1967.

Each Year We Sell About 20—25 Bull Calves out of our best cows. Cows backed by over 50 years of inheritance, and cows that continually demonstrate their ability to produce year after year. These bull calves are sired by top AI bulls.

Our Rolling Herd Average—80 Cows Average 11498 Milk, 4.8%, 556 Fat.

ADD THIS INHERITANCE AND PRODUCTION TO YOUR HERD

BUY ONE OF OUR GOOD BULLS

Kermit Stallman
Tel. 715 — 874 - 243
Home Farm — Rt. 2, Elk Mound

GOLDEN GUERNSEY

Ray Stallman
Tel. 715 — 879 - 3176
Elk Mound Farm
Elk Mound, Wisconsin 54739

Your Dividend

BREED TO GREATEST LIVING GUERNSEY BULL

BETTER YOUR TYPE
Better Shoulders, Better Legs, Better Udders, More Production

BE WISE . . . BE WEALTHY . . . BE THRIFTY
Breed Your Cows to Dividend. He is as Close as Your Phone

CALL YOUR LOCAL INSEMINATOR

MAPLE LEAF GUERNSEYS HAVE THAT DESIROUS COMBINATION OF PRODUCTION AND TYPE

PRODUCTION . . . GOLD STAR GUERNSEY BREEDER FOR 8 CONSECUTIVE YEARS

TYPE . . . . . 5 BLUES AT THE 1967 MINNESOTA STATE FAIR, INCLUDING SENIOR AND GRAND CHAMPION FEMALE FOR THE FOURTH CONSECUTIVE YEAR

1967 Classification . . . October 24, 1967

47 Head, 3 E — 33 VG — 11 D

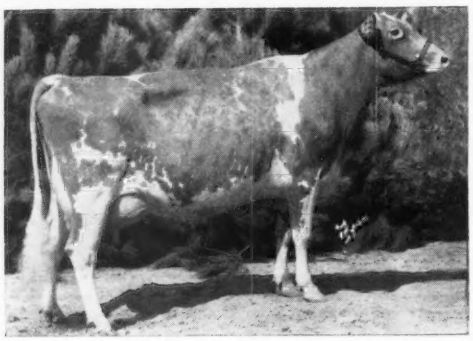

SENIOR AND GRAND CHAMPION, MINNESOTA STATE FAIR, 1964, 1965, 1966, 1967

Maple Leaf P. Golden (E '64 '66 '67)
10090—507—Sr4DHIR—305—2x
10450—515—5DHIR—305—2x
From our "Glamour" family.

TWO OF OUR HERD SIRES

SPRING RIDGE NOBLE LAD

Born November 19, 1959
9 daughters classified at our farm, all 2-year-olds, 5 VG, 4 D.
Sire: **Curtiss Candy Verity Lad,** a son of St. James Count's Verity (E).
Dam: **Spring Ridge Gracie** (E 3 times)
13480—664—9DHIR—305—2x
11 records up to 15464—869—DHIA—365—2x
Grand Champion, National Junior Show, 1954.

His Full Sister

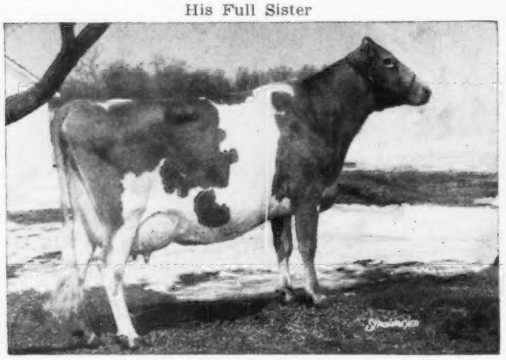

Spring Ridge L. Grace (E 5 times)
14146—708—6DHIA—305—2x
15044—739—7DHIA—305—2x
Sr. & Gr. Ch., Wis., 1963, 1965.
1st Dry Cow, Res. Sr. & Gr. Ch., Ohio State Fair, 1967.
Now owned by Raemelton Farm, Mansfield, Ohio.

MAPLE LEAF LANCER

Born April 1, 1963
1st Junior Yearling, Minn., 1964, 1st 2-Year-Old, Minn., 1965, 1st Aged Bull, Res. Ch., Minn., 1966. Sire: **Maple Leaf J. Supreme,** a son of Yellow Creek Jewel Supreme, Gold Star — AI Gold Star Sire, and out of Maple Leaf R. Lenore (E 5 times), 11520—593—6DHIR—305—2x, she also dam of Maple Leaf Rocky, Gold Star Sire, and a full sister to Maple Leaf Alert, he sire of LANCER'S dam (see below).

His Dam

Maple Leaf A. Lisa (E 6 times—92.5 '67)
12050—638—Jr4DHIR—305—2x
12570—684—5DHIR—305—2x
15409—825—6DHIR—365—2x
2 tested daughters — both VG
Sire: **Maple Leaf Alert,** Gold Star Sire.

We can offer several springing cows and bred heifers

WE HAVE AVAILABLE CHOICELY-BRED BULL CALVES RICH IN THIS INHERITANCE

The farm is located 1 mile south, 1 mile east on County road 25. Telephone: LEwiston 3721 or 3723.

ELMER J. WIRT & SON **MAPLE LEAF FARM** LEWISTON, MINNESOTA 55952

T. B. Accredited No. 250 — Bang's Clean Certified No. 513

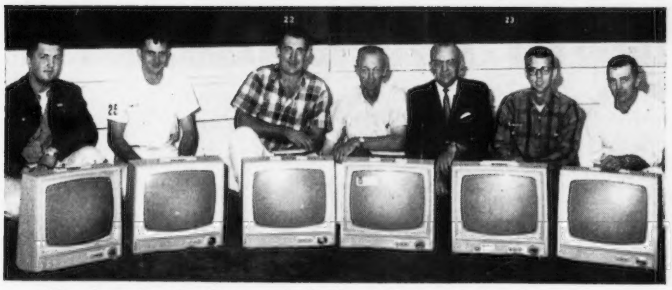

Six champion herdsmen at National Dairy Cattle Congress. *Left to right:* **Milking Shorthorn,** *Ronald Sanderson, Yaharah, Edgerton, Wis.;* **Jersey,** *George Rankin, J. C. Piper and Sons, Sumner, Ill.;* **Holstein,** *Gib Krohn, Heatherstone Farms, Brandon, Wis.;* **Guernsey,** *Roy Jacobs, Dutch Mill Farm, Sparta, Wis., champion over all breeds and recipient of attache case from the Cattle Congress; V. S. Brazda,* **Dow Chemical Company,** *donor of portable TV sets to each winner;* **Brown Swiss,** *Evan Telleen, Marvin Telleen Family, Gowrie, Iowa, and* **Ayrshire,** *Jack Lang, Howie Lang and Sons, Brooklyn, Iowa.*

Lendi Stettler, Lamar, Mo., Miss Lamar, Queen of the 1967 Fall Festival, and her 4-H senior and grand champion of the 1967 Missouri State Fair, Linderhof Keepsake's Kitty. Lendi, a freshman at the University of Missouri, at Rolla, has shown Guernseys since she was eight and does the sire selection at Linderhof. She set three track records in Junior Olympics at Springfield, Mo., in August.

Chat In Pictures

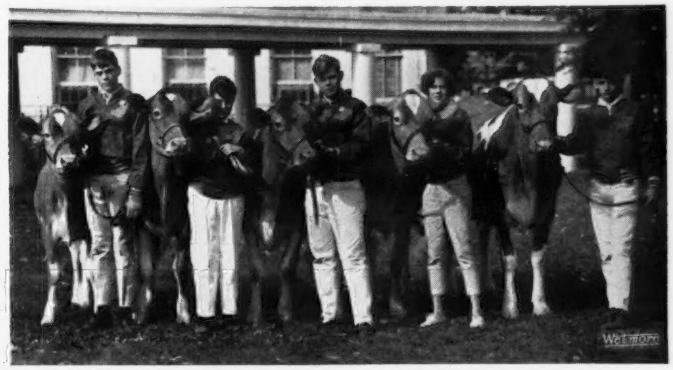

Maryland Junior Group at the National Junior Show: Donald A. Garrett, Rockville; David R. Hull, Westminster; Frances Taylor Messix, Queen Anne; Donna Sue Garrett, Rockville, and Edwin W. Merryman, Sparks, Md.

UConn Patsy Peg, first prize three-year-old and senior and grand champion at the Eastern States Exposition, owned by the University of Connecticut, Storrs, with Legran Linn Davis, American Dairy Princess.

Joleen Pralle and Bill Maynard in booth at World Food Exposition, Madison, Wis., where 186 gallons of Golden Guernsey, in one and one-half ounce servings, was sampled.

The New Jersey State FFA judging team and a grand champion Guernsey, all from Sussex County, N. J. This team had the honor of representing New Jersey at the National FFA Judging Contest held at Waterloo, Iowa. Left to right: John Stump, Vo-Ag Instructor at Newton High School, Newton, N. J. (Mr. Stump and Louis Gambosi are the instructors who led the team to their State championship); Jacob Tanis, III, Leonard Swenson, John Langeraap and Allen Pullis. The Guernsey is Ideal's Mo Ninon, grand champion at the Sussex County Farm and Horse Show this past summer, grand champion in the Junior Division at the 1967 New Jersey State Guernsey Show, and grand champion at the 1967 New Jersey State FFA Show, owned by Jacob Tanis, III, Augusta N. J. Ninon's latest record is 10080—603—Sr2—DHIR—305—2x.

IF YOUR FUTURE IS IN PUREBREDS

Excellent "Complete Cow" Dam

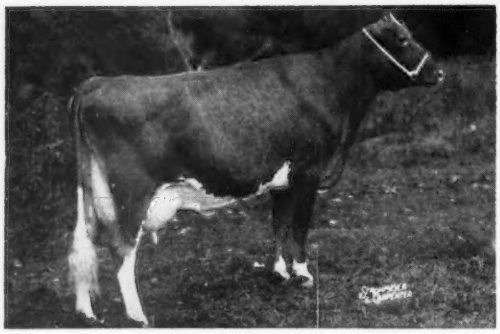

CHAR-LANE E. NANCY (EX 6 times)
All-American 2 yr. old and 3 yr. old
7-1 HIR 305d 2x 19,084M 872F
6 National Production Records

NORGERT'S ROYAL NANCE

Gold Star and A.I. Gold Star Sire
AGCC: (5-67) 212 dtrs. (306 recs.) av.: 12,473M 4.6% 579F
236 type-classified dtrs. av. 84.4
DHIA: (6-67) 322 A.I. dtrs. av.: 11,624M 4.51% 524F
Pred. increase over herdmates +649 lbs. milk, +8 lbs. fat
A **NANCE** son, NORGERT'S NANCE FORWARD, out of Norgert's Scotsman Dewdrop (EX) is in heavy A.I. service at CURTiSS.

Excellent "Complete Cow" Dam

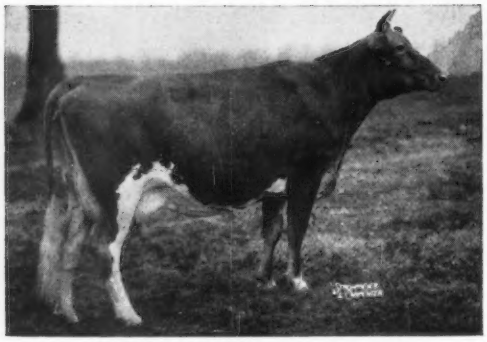

HENSLEE FARMS G. NONA
EX 2 times GSD
6-7 365d 2x 15,652M 4.4% 682F
12-8 HIR 305d 2x 13,833M 4.1% 562F
Dam of 7 Proven Sons, 5 Tested Dtrs.

"NONA" is the dam of . . .

ROSEWOOD NONA'S AMBASSADOR

CBS: (12-66) 6 dtrs. av.: 13,475M 4.9% 660F
AGCC: (5-67) 6 type-classified dtrs. av. 85.6
AMBASSADOR is the sire of Rosewood AM Queen (EX) All-American 2 yr. old 1966.

Excellent "Complete Cow" Dam

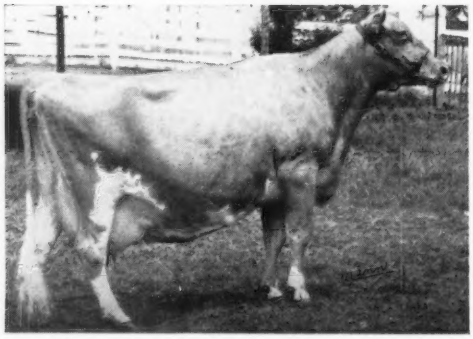

GRACELAND HERITOR'S C.B. QUEEN (EX 6 times)
9-4 DHIR 365d 2x 14,788M 5.2% 764F
3-3 HIR 305d 2x 11,117M 6.2% 690F
Dam of 2 "EX" dtrs. with recs. to 17,080M 866F

"QUEEN" is the dam of . . .

EBER-LEA FARMS PRINCE

Gold Star Sire
AGCC: (9-67) 31 dtrs. (50 recs.) av.: 12,074M 5.2% 624F
36 type-classified dtrs. av. 85.2; 3 EX; 22 VG; 11 Des.
PRINCE is sired by Fritzlyn Jeanette's Flash (GS) and out of the great brood cow pictured at left.

Yes, there's a reason — a very good one, we think — for running two pages of "Super Brood Cows" in the Herd Sire Issue.
Like you, we genuinely believe that truly great sires get that way through the solid pedigree power of truly great "Complete Cow" families — strong female lines noted, generation after generation, for big production, standout type, regular "breed true" reproduction and high mileage lasting power.
This is the kind of "pedigree promise in action" that goes to work for you when you breed your herd the CURTiSS "Complete Cow" way.

. . . Bull mothers like these are mighty important!

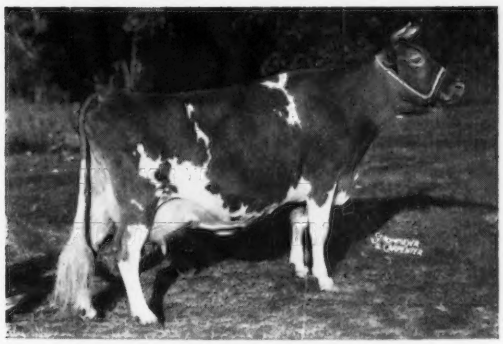

VALLEYLAND PAULETTE (EX 3 times)

8 yr.		365d	2x	16,860M	4.6%	772F
10 yr.	HIR	362d	2x	16,490M	4.7%	775F
12 yr.	HIR	365d	2x	15,068M	4.7%	704F

Excellent "Complete Cow" Dam

"PAULETTE" is the dam of . . .

NORGERT'S ROYAL PAULSON

A.I. Gold Star Sire

AGCC: (5-67 31 dtrs. (55 recs.) av.: 11,362M 4.5% 510F
31 type-classified dtrs. av. 83.5

PAULSON was one of the first bulls of the breed to qualify for the A.I. Gold Star rating.

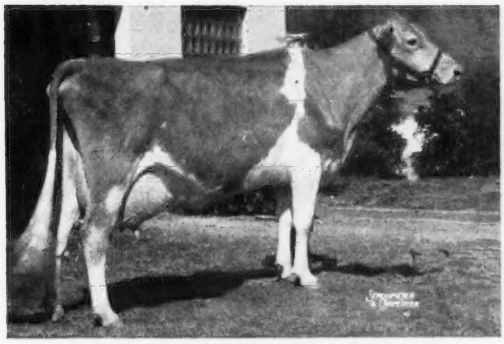

HANOVER HILL PRE SOYA (EX twice)

7 yr.	DHIA	365d	2x	16,700M	4.7%	781F
4-8	HIR	305d	2x	14,042M	4.7%	660F
6-10	DHIR	305d	2x	12,740M	4.6%	588F

Excellent "Complete Cow" Dam

"SOYA" is the dam of . . .

HANOVER HILL FAME SUCCESS

CBS: (5-67) 14 dtrs. av.: 12,374M 4.41% 546F
14 type-classified dtrs. av. 85.7; 1 EX; 8 VG; 4 Des; 1 Acc.

SUCCESS is the sire of Hanover Hill S. Cheryl (EX—92.5) undefeated as a 3 yr. old at three major shows — 1967.

WESTERN GLOW FAME'S VIRTUE (EX 3 times)
Gold Star Dam
4-7 365d 2x 15,370M 5.0% 763F

The only cow of the breed to have three Gold Star Sons and two A.I. Gold Star Sons.

Excellent "Complete Cow" Dam

"VIRTUE" is the dam of . . .

GAYOSO VIEW GOLDEN FAME

AGCC: (5-67) 6 dtrs. av.: 11,045M 5.0% 547F
1 type-classified dtr. 85.0

GOLDEN FAME is the maternal brother to two well known CURTiSS Sires "V. FAME" and "TOP COMMAND"

For service to CURTiSS Guernseys sires call your local CURTiSSMAN. If the area in which you live is not covered by a CURTiSS Technician write for full details on purchasing CURTiSS semen and a complete line of A.I. equipment for use in your herd. We also offer the finest in A.I. training — for technicians and herd owners alike.

All semen processed under health standards recommended by A.V.M.A. and adopted by N.A.A.B.

THE A. I. PROGRAM THAT QUALITY BUILT

NATIONAL ASSOCIATION ANIMAL BREEDERS — Symbol of Quality — NAAB

CURTiSS
BREEDING SERVICE, INC.

CURTiSS BREEDING SERVICE — CURTiSS FARM

CURTiSS FARM • CARY, ILL. 60013 • Otto Schnering, Founder • 312/639-2141

LET BULLS LIKE THESE BE YOUR HERD SIRES . . .

Applebrook Fame's Corporal

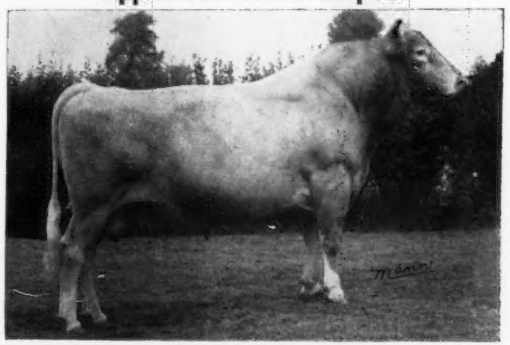

USDA Sire Summary Sept. '67
PRED. DIFF. +401M +15F 34% REPEAT.
12 daus. 6 herds 9,935M 4.55% 452F
Sire: Henslee Farms V. Fame, A.I.—Gold Star
Dam: Applebrook Prediction Carla, 2 Ex.

Lyrene Myra's Wistar

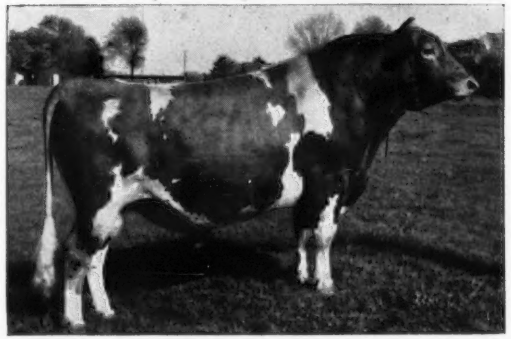

USDA Sire Summary Sept. '67
PRED. DIFF. +369M +15F 52% REPEAT.
27 daus. 13 herds 10,513M 4.7% 496F
11 class. daus. avg. 82.9%
Sire: Lyrene Ch. Wistar
Dam: Lyrene Favorite Myra, 3 Ex.

Franchester Cecilia's Bonanza, A.I.—GS

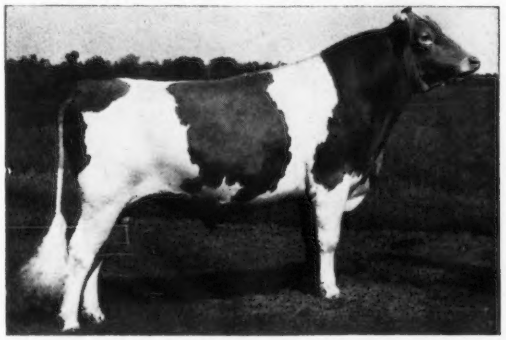

USDA Sire Summary May '67
PRED. DIFF. +674M +25F 94% REPEAT.
483 daus. 192 herds 10,195M 4.6% 472F
196 class. daus. avg. 82.9%
Sire: Nyala Ermine's Bonanza, A.I.—Gold Star
Dam: Glengeran Leader's Cecilia, 2 Ex., GS

Norgert's Bea Dewey

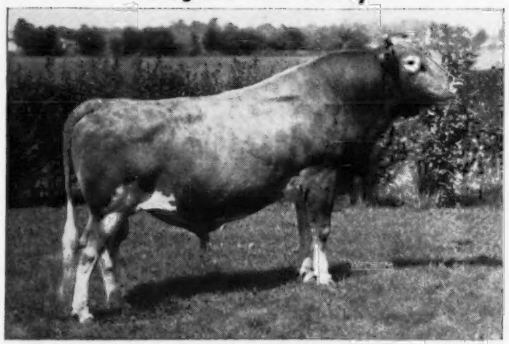

USDA Sire Summary Sept. '67
PRED. DIFF. +304M +6F 39% REPEAT.
25 daus. 8 herds 10,213M 4.65% 475F
Sire: Rosewood Royal Aristocrat, Gold Star
Dam: Norgert's Scotsman Dewdrop, Ex.

Hildiemaid Flash's Fame B

Sire: Fritzlyn Jeanette's Flash, Gold Star
405 A.I. daus. avg. 10,623M 527F
Predicted Difference +668M +44F
434 class. daus. avg. 84.6%
Dam: Hildiemaid Fame's Virtue B, 2 Ex.
3-3 DHIR 305d 2x 17,620M 5.1% 902F

Hornback Farm N. Gaylord

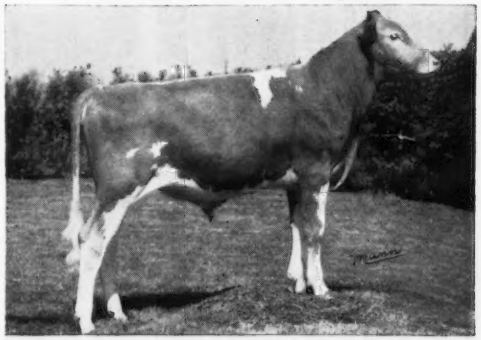

Sire: Norgert's Royal Nance, A.I.—Gold Star
322 daus. 157 herds 11,624M 4.5% 524F
PRED. DIFF. +649M +8F 86% REPEAT.
236 class. daus. avg. 84.4%
Dam: Fox Run A.F.C. Faye, VG (89.5)
Jr. 2 DHIA 305d 2x 13,038M 4.5% 592F

SELECT SIRES

Contact: in **ILLINOIS** — NIBCO, Hampshire, Ill. or SIBA, Breese, Ill., **KENTUCKY**—KABA, 1930 Herr Lane, Louisville, Ky., **OHIO**—COBA, 1224 Alton-Darby Rd., Columbus, Ohio, **TEXAS** and **SOUTHWEST**—COBA, 1716 Forest Ave., Tyler, Texas, **CALIFORNIA**—Genetics Inc., Hughson, Calif., **COLORADO** — CSU, Fort Collins, Colo., **MISSISSIPPI** — TABS, Tupelo, Miss., **FOREIGN** — AGRIPAN, Guilford, Conn. **ALL OTHER AREAS**—SELECT SIRES, INC., 1224 Alton-Darby Rd., Cols., O. 43228

Ideal Guernsey Farms

GOLDEN GUERNSEY

BUILDING ☆ FOR ☆ A ☆ CENTURY

THE WORLD'S GREATEST PRODUCING HERD OF PUREBRED GUERNSEYS
NO BUSINESS TRANSACTED ON SUNDAY

IDEAL'S FACTOR IS NOW AT ABS

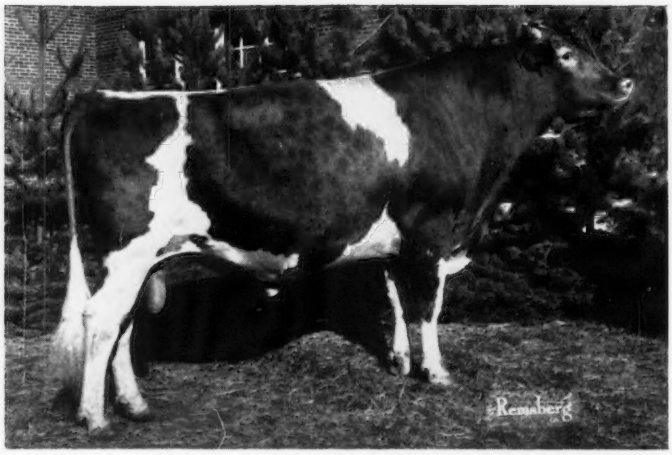

IDEAL'S FACTOR . . . Senior and Grand Champion, Pennsylvania All-American Show, for the past 3 years. Reserve All-American Aged Bull, 1965.

HIS FIRST FOUR DAUGHTERS TO COMPLETE OFFICIAL RECORDS

Ideal's Factor's Lady Beauty (89%). 13780—730—2-8DHIR—305—2x. 15984—846—M.E.—305—2x.
Ideal's Factor's Susie (86%), 13220—613—2-7DHIR—305—2x, 15467—717—M.E.—305—2x.
Ideal's Factor's Calla (86.5%), 11280—600—2-5DHIR—305—2x, 13423—714—M.E.—305—2x.
Ideal's Factor's Posey, 10650—567—2-6DHIR—305—2x, 12567—669—M.E.—305—2x.

These 4 average 14360 lbs. milk, 737 lbs. fat, M.E.—305—2x, 3 classified average 87.2%. Factor is sire of the first prize Junior Get, Pennsylvania All-American Dairy Show, 1967.

FACTOR is sired by **Ideal's Teton,** ★ GOLD STAR SIRE ★, 84 daughters, 182 records average 10826 lbs. milk, 571 lbs. fat, M.E.—305—2x, 80 classified average 84.4%. He now has 99 classified daughters, 8 Excellent, 53 Very Good, 33 Desirable, 5 Acceptable.

His Dam

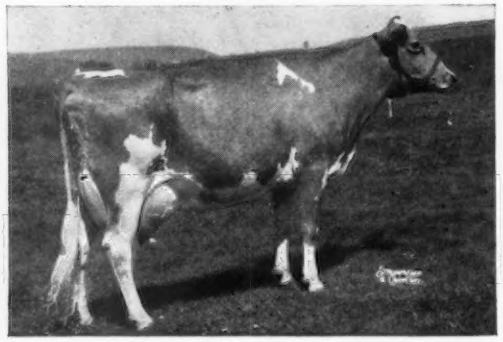

Ideal's Superior's Fran (VG '62), *16452—*848—Jr3—305—3x, *21462—*1059—Jr4—365—3x, 23681—1222—5yrs—365—3x. Dam of "FACTOR," and a full sister to "Factor," Ideal's Teton's Fran (E '63 '66), 17843—1022—Sr4HIR—305—2x, 15520—903—6DHIR—305—2x. Sire: **Ideals Superior,** GOLD STAR SIRE, 190 daughters, 611 records average 12474 lbs. milk, 683 lbs. fat, M.E.—305—2x, 137 classified average 84.3%.

Full Sister To His Sire

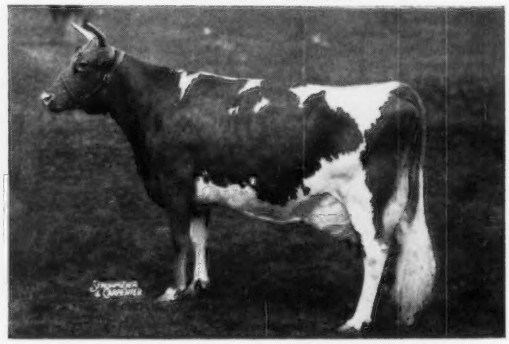

Ideal's L.D.'s Trixie, 17860—916—Sr3—365—3x, 18915—*80—5yrs—365—3x,*23141—*1313—6yrs—365—3x, 22255—*1235—8yrs—365—2x. 1 summaribed son, 4 tested daughters — **Ideal's Comet's Trixie,** a former Class Leader; **Ideal's Predictor's Trixie,** 3 records over 20,000 lbs. milk, *24828—1161—8yrs—365—3x; **Ideal's Beacon's Trixie,** 18792—1003—6yrs—365—3x; **Ideal's Standbest Trixie,** 19338—1038—Sr3—365—3x.

IF PRODUCTION IS A FACTOR . . . BREED TO THIS "IDEAL" BULL—IDEAL'S FACTOR IS NOW AT ABS

"IT'S ALL IN THE RECORDS"

Guernsey Dairy Cattle Division
Dr. John Tanis, D.V.M.
Jacob Tanis, Owner
Fred Piekenbrock, Herdsman

Farm Division, including Angus and Landrace Hogs
Jacob Tanis, Jr., Manager
Emery Castimore, Asst. Manager

IDEAL GUERNSEY FARMS — Augusta - Sussex County - New Jersey 07822

SUNNYMEDE SPECIAL'S SAINT

GREEN MEADOW BREEDING

Sunnymede Special's Saint is one of the most outstanding bulls ever used at Sunnymede. His dam and granddam are both EXCELLENT and his maternal sister is also EXCELLENT.

11 daus. classified — 6 VG, 5 D
6 non-AI daus., 2 herds, average 11,368 — 536
6 daus. with herdmates average 11,368 — 536
Adjusted herdmates average, 17 records, 9,628 — 457
His daus. show an increase of 1,740 lbs. Milk, 79 lbs. Fat

Sire of SAINT:
SUNNYMEDE HORNET'S SPECIAL
20 AI daus., 34 recs. 11,027 — 516
Adjusted herdmates 9,130 — 445
Increase 2,108 — 88

Dam of SAINT:
SUNNYMEDE ACTOR'S SIBYL (E 3X)
11814—644—Jr2HIR—365—3x, 12824—677—Sr3HIR—365—3x
Dam of Sunnymede Transfer's Sibyl (E). 2 records over 800 lbs. fat.

Sunnymede Special's Gem (E 5X)
Daughter of Sunnymede Hornet's Special.

Sunnymede Actor's Sibyl (E 3X)
Dam of Sunnymede Special's Saint.

Daughters Of Saint

Sunnymede Saint's Flora (VG)
10060—487—Jr2DHIR—305—2x
11590—650—3DHIR—305—2x (pending)

Sunnymede Saint's Pamela (VG)
9970—502—Sr2DHIR—305—2x
11992—576—3DHIR—305—2x (pending)

Ozark Vale Saint's Frill (VG)
11950—598—2DHIR—305—2x (pending)

Sunnymede Saint's Ginny (VG)
10190—479—Jr2DHIR—305—2x
8890—447—Jr3DHIR—305—2x
8690—386—4DHIR—184 days, still on test

Ozark Vale Saint's Alene (VG)
10132—484—2DHIR—305—2x (pending)

Ozark Vale Saint's Faithful (VG)
10500—459—Jr2DHIR—305—2x
10100—398—3DHIR—216 days, still on test

SUNNYMEDE FARMS, INC. **Bismarck, Missouri 63624**

H. A. HERMAN, PRES. J. E. McGEORGE, VICE-PRES. W. C. FARNER, SECY-TREAS., MGR.

FLASH Has Contributed Much To Our Herd

At our last classification in 1966, we had 6 daughters by Fritzlyn Jeanette's Flash, GOLD ★ SIRE, that were all VG and averaged 86.3%.

We now have in our herd . . . 25 daughters and 3 sons of

MAPLE LEAF ROYAL GAY (has been on lease)
GOLD ★ SIRE

A son of **Boulder Bridge Sir Royal** out of **Maple Leaf I Gladys** (VG 5 times), 8 records include 14550—650—9DHIR—305—2x, 14393—626—10DHIR—365—2x, 2 tested daughters include Maple Leaf A. Gertie (VG 5 times), 5 records include 13970—686—Jr4DHIR—305—2x, 14781—719—6DHIR—365—2x.

ROYAL GAY has been bred to daughters and granddaughters of FLASH.

Retained For Use In Our Herd

THREE CLIFFS HAL JUPITER
Born July 13, 1965

A son of **Mulhocaway Butterfat King Hal** out of **Three Cliffs Damon Hattie** (VG '66—87.5%), she out of Three Cliffs Flash Doris (VG 3 times — 87.5%), 11100—509—Jr2DHIR—305—2x. A full brother to Doris was used in our herd.

STOCK USUALLY FOR SALE
PLAN TO VISIT OUR HERD

Three Cliffs Farm
On Highway 212 — 3 miles west of Chaska

Route 2, Chaska, Minnesota 55318 **Donald Forner, Owner**

WE INVITE YOU

to visit McDonald Properties to see the foundation animals we have assembled and bred in the few years we have been operating. We have bred five Excellent cows to date. Here are some of our brood matrons.

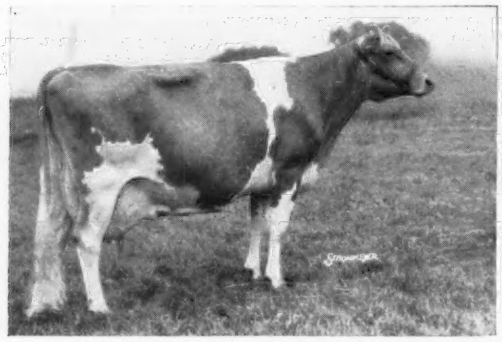

Rosendahl Cavalier Fairy (Very Good), 3 records include 16580—*929—Jr4DHIR—305—2x, 5th place for fat production. Her dam made 14750—796—8DHIR—305—2x. We have a Burger's Place Billy son out of "Fairy" born October 8, 1967. Fairy's sire is a maternal brother to "Bonanza."

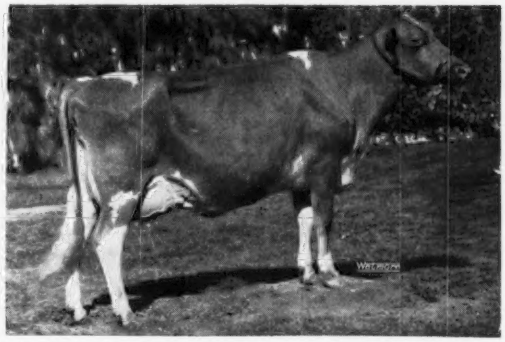

Bay Meadow Jolly Daisy (Excellent twice), 12800—760—Jr3DHIR—305—2x. Res. Grand Champion Cow, California State Fair, 1966, Res. All-American 4-Year-Old, 1966, 1st Dry Cow, N. Y., 1967. A **"Jolly Val"** out of a "Billy" with 19000 lbs. milk. Due to freshen November 3, 1967 to service of Western Glow Darimost.

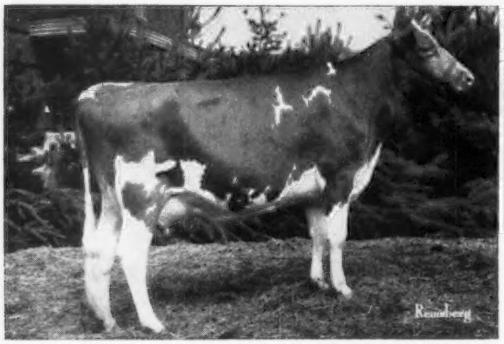

Dumar Farm Varro's Miss Lilian. The 3rd generation of Excellent cows. 12408—618—2DHIA—336—2x, 8864—453—Sr4—2x in 181 days on retest. Her son, by "Billy," is an exceptionally good individual. "Lilian" is now in calf to "Darimost." Her dam twice All-American, 15380—9yrs—DHIA.

McDonald's Bright Hazel, Very Good, as a 2-year-old, 1967 — 89.0. 9721—519—2-6DHIR—2x in 269 days on test. Her dam just finished with 12120—677—Jr4DHIR—305—2x. Her dam's full sister, 12270—645—Jr3—305—2x. "Hazel" has a very nice son by "Billy." Rebred to "Billy."

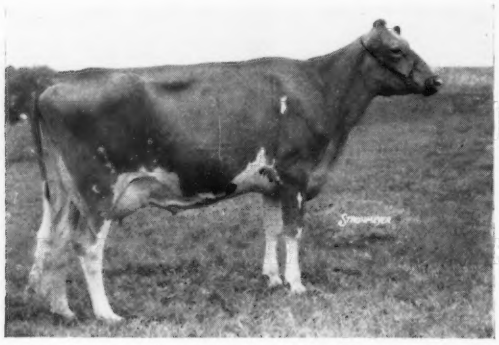

Oberland F Star (Very Good), 13161—668—Sr2DHIR—305—2x (pending). A daughter of **Edisto Farms Flash's Star.** Due to freshen February 10, to Eber-Lea Farms Prince.

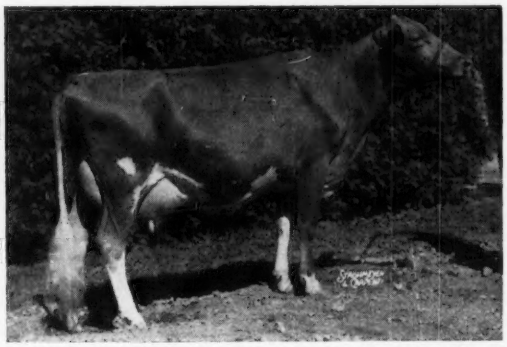

Deerpath Karl's Gloria (Excellent), 13180—678—Sr3DHIR—305—2x. Grand Champion Cow, New York, 1964. Res. All-American 3-Year-Old, 1964. Due to freshen December 21, to Raemelton Jolly Ce Vern.

Our entire herd of 45 classified cows now averages 88 on classification. Look them over. You could find a son of one of them to solve your herd sire problem.

McDONALD PROPERTIES — **CORTLAND, NEW YORK 13045**

REED L. & ELEANOR F. McJUNKIN
Owners

DENNIS FERGUSON
Herd Manager

OAK HOLLOW FARM

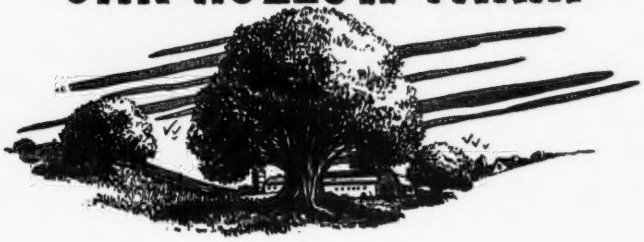

The Accent Is On Youth

We're Developing A Strong, Young Herd, With Emphasis On Growing Production

A Few Of Our Young Cows To Make Records During 1967

	ACTUAL PRODUCTION		
	MILK	FAT	DIVISION
Oak Hollow P. Modesty	12348	641	3-7DHIR—305—2x
Norgerts Royal Nance Becky	14789	604	3-7DHIR—305—2x
Oak Hollow Prince's Jody	12410	594	4-1DHIR—305—2x
Rosewood Royal E. Beauty	11330	552	4-7DHIR—305—2x
Oak Hollow Ardent Venus	11440	514	3-10DHIR—305—2x
Rosewood H. Lulu	11580	454	2-8DHIR—305—2x
Oak Hollow AB Judelle	10380	475	2-3DHIR—305—2x
Norgert's Flash Jewelette	10560	434	2-2DHIR—304—2x
Oak Hollow Pre Mode	10830	503	2-1DHIR—305—2x
Oak Hollow A.B. Pretoria	10000	458	2-1DHIR—305—2x
Oak Hollow Pre Elamay	10380	461	2-0DHIR—305—2x

Our Young Cows Are Helping Us To Increase Our Production

1967 . . . The first 35 DHIR records to finish average 10707 lbs. milk, 4.6%, 495 lbs. fat, M.E.—305—2x, and it is steadily going up.

Our New Quarterback . . . The accent is still on youth

NORGERT'S LEADER'S FUTURE — Born January 15, 1966

Owned jointly with Rolling Acres.

Sire: **Norgert's Virgel's Leader,** first 10 daughters, 10 records average 12704 lbs. milk, 646 lbs. fat, M.E.—305—2x. Carries a cross to the GOLD STAR "G. NONA" family.

Dam: **Norgert's Nance's B. Futurama** (Excellent '66). 1st Junior Yearling, Illinois, Indiana, Kentucky, International, 1962. Jr. Ch., Int., 1962. 1st 3-Year-Old, 4-Year-Old, Illinois, 1964, 1965. **3 consecutive Class Leading records, *17045—*879—Jr2DHIR—365—2x, *18719—*997—Sr3DHIR—365—2x, *17990—866—Sr4DHIR—305—2x.** A daughter of Norgert's Royal Nance, GOLD STAR — AI GOLD STAR SIRE, **and from the GOLD STAR "DEWDROP" family.**

His Dam's Dam

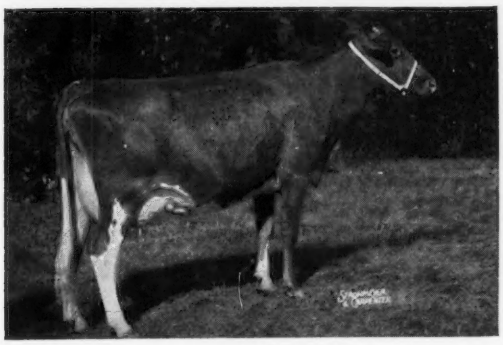

Norgert's Bea Dewdrop (E 5 times)

7 records include —
13440—773—5DHIR—305—2x
14950—850—6DHIR—305—2x
13760—779—7DHIR—305—2x
14140—799—8DHIR—305—2x

1st 3-Year-Old, Ill., Wis., 1960, Sr. & Gr. Ch., Ill., 1960. 1st 3-Year-Old, National Futurity, 1960. 1st Aged, Ky., Int., 1962, Res. Sr. & Gr. Ch., Int., 1962.

NORGERT'S LEADER'S FUTURE, 1st Junior Yearling, Illinois State Fair, 1st Yearling Bull, Dairy Cattle Congress, 4th Yearling and 1st Junior Yearling, National, 2nd Junior Yearling, World Dairy Cattle Show, 1967.

STOCK FOR SALE
Tel. 414 — 279 - 3308

VISITORS WELCOME
90 Head Registered Guernseys

R.F.D. No. 1, Genoa City, Wisconsin 53128

Vaccinated — T.B. Accredited
DHIR Testing

H. G. SCHIERHOLZ, Owner

BEDLAM FARM

Home of

PARTRIDGE GUERNSEYS

MIDDLEBURY, CONNECTICUT 06762

NOW IN HEAVY SERVICE

A Maxim of McDonald Farms Son Out Of Saffron

HOLLIKNOLL MAXIM — Born March 11, 1964. **His Dam At 13 Years Of Age Is One Of The Breed's Great Cows — She Is Now At Woodacres.**

His Dam
BRAYS ISLAND
MAJESTYS SAFFRON
Born August 2, 1953
Excellent 5X — 1966—93.0 at 13 yrs. of age. 9 records include 14046 — 754 — Jr2 — 362C — 3x, 14290 — 726 — 7DHIR — 305 — 2x, 4 sons in service — 4 daughters.
S: **Quail Roost NoMax Majesty**
D: **Elm Echo L. Frisky** (VG) 13266 — 689 — 5yrs — 365 — 2x. A daughter of Fairlawn H. Eastern King.
Saffron is the dam of 2 VG daughters —
Holliknoll Proud Candy
(VG 4 times)
14980—789—6DHIR—305—2x
Holliknoll Coronet's Della
(VG 6 times)
15348—796—7HIR—305—2x

Maternal Sister To His Sire

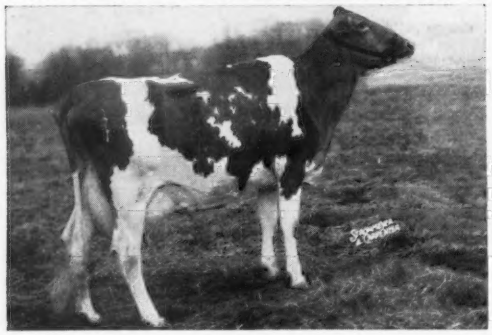

McDonald Farms Miss White Lily (VG 3 times)
15450—759—6DHIR—305—2x, 14590—713—7DHIR—305—2x, 13590—614—8DHIR—305—2x. She is the dam of — **Miss Lily's Neptune, GOLD STAR SIRE, now at Atlantic Breeders Cooperative, Lancaster, Pa.,** also dam of Dewan Farms Jo Brilliance (VG '64 '66), 11350—584—Jr3DHIR—302—2x.

His Sire

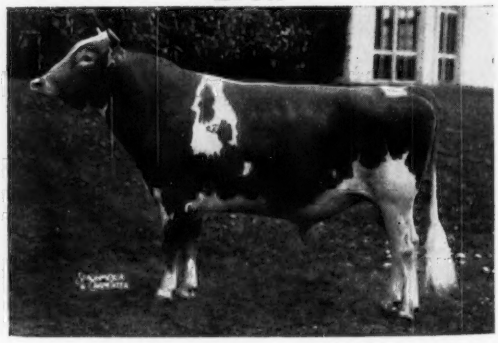

Maxim of McDonald Farms, GOLD STAR SIRE
64 sons in service — 3 at Lauxmont. Several sons are in bull studs. 116 classified daughters average 84%. Sire of many prize winning sons and daughters.

Our 1965 PRODUCTION . . . 67 DHIR records average 12422 lbs. milk, 616 lbs. fat, M.E.—305—2x
Our 1966 PRODUCTION . . . 62 DHIR records average 12074 lbs. milk, 600 lbs. fat, M.E.—305—2x

HOWARD LARKIN, Owner
Tel. 758-2505

VISITORS ALWAYS WELCOME

MARCEL MASSE, Mgr.
Tel. 758-9879

GAYVIL FARM GUERNSEYS CHARLTON CITY, MASS.

HERD SIRES BRED IN THE PURPLE

Both carry the blood of the two cow families —

MARIJANE and **MERYL**

SANDABA MO-MAR'S MATHEW

Born February 1, 1965
Sire: **Wandering Brook Mo-Mar,** GOLD ★ SIRE
Full brother to Meryl — below
Full Sister to Mathew's Sire
Maternal Sister to Mark's Dam

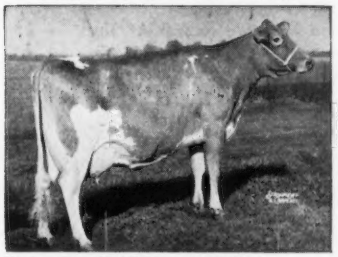

Dam: **Gayvil Albion's Madeline**
12630—691—Jr4DHIR—305—2x
12420—666—5DHIR—300—2x
16120—783—6DHIR—305—2x

Senecaside Meryl
Excellent 7 times
All-American Aged Cow 5 times, National Grand Champion.
GOLD ★ DAM
13428—716—7yrs—305—2x, 13366—722—8 HIR—305—2x

Marijane of Orchard Brook
Excellent twice
7 records include
14220—574—13DHIR—305—2x

WANDERING BROOK J.V. MARK

Born July 19, 1961
Sire: **McDonald Farms Jolly Val,** GOLD ★ SIRE
Mark's Maternal Granddam
Mathew's Paternal Granddam

Dam: **Wandering Brook Kel Marijane**
(VG 3 times)
5 records include — 14470—662—Sr4DHIR—305—2x. Maternal sister to "Meryl."

We can offer sons of these sires out of the right kind of dams.
ADD GAYVIL ★ GOLD STAR INHERITANCE TO YOUR HERD

Plan To Visit Our Herd During The Year

Ruth Dyer Wells
Owner

GOLDEN GUERNSEY

Paul Jenkins, Manager
Tel. 617-248-5605

1914 **BEAUFORT FARM** ***1967***

Earleville, Cecil, Maryland 21919 — Where The Eastern Shore Begins

MAY ROSE GUERNSEYS FOR 53 YEARS

Two Foundation Sires That Left Their Mark In Our Herd

Green Meads Forecast

22 daus., 61 rec. av. 10723—503 (M.E.—305—2x), 21 cl. av. 81.3%.
The "Queen Phyllis" family.

Langwater Symbol

18 daus., 28 rec. av. 10148—504 (M.E.—305—2x), 19 cl. av. 82.7%.
The "Labelle" and "Sheba" families.

Our Home-Bred Sire - - -

BEAUFORT ROYAL CROWN — Born January 28, 1964

We are most impressed with the "Royal Crown" daughters. With their size, stretch and dairy character, we believe they will grow into the right kind.

Sire: ★ **Norgert's Royal Nance** ★, GOLD STAR — AI GOLD STAR SIRE.
Dam: **Beaufort L. S. Neige** (VG twice)
11460—552—Jr2DHIR—305—2x, 11880—577—Jr3DHIR—305—2x, 12670—623—Jr4DHIR—291—2x. She a daughter of **"Symbol."**

We are breeding our "Royal Crown" daughters and other top cows in our herd to top AI Sires such as **McDonald Farms Jolly Val** — GOLD ★ SIRE, and **Gayoso View Top Command** — Gold ★ — AI GOLD STAR SIRE.

T. B. Accr. Cert. 522587
James Stanley Frazer, Owner
Tel. CRestwood 5-5911

GOLDEN GUERNSEY

Joe Walls, Manager
CR 5-5915

Bang's Cert. 3615
The farm is located at the westly end of Veazey Neck.

SIRES THAT ARE PLAYING A PART IN THE WALNUT MANOR PROGRAM

HOMINY HILL WESTERN . . . Combines the blood of the Excellent, Meadow-Gold Prudence and the Gold Star, Hominy Hill Coronation Winsome families.

JOHN OF WALNUT MANOR

Born November 4, 1961

A son of **Langmeadow Magar,** GOLD STAR SIRE — he a ¾ brother to Langmeadow Minnie, Excellent 4 times, GOLD STAR DAM, 10 records total 162,695 lbs. milk, 8,453 lbs. fat, all 2x, 6 were consecutive Class Leader records that include *26695 lbs. milk, *1461 lbs. fat, 8HIR—365—2x. **JOHN** is out of **Collinwood Prize Mo** (VG), 11620—556—6DHIR—305—2x.

YELLOW CREEK MR. SPOT

Born July 16, 1965

Sire: **Yellow Creek Butterfat Success**
A son of Mulhocaway Beauty Butterfat, GOLD STAR SIRE, out of Yellow Creek Handy Sue, E 6 times, 17480—*1134—5DHIR—305—2x, Tarbell Trophy Winner, 1965.

Dam: **Yellow Creek S. Pretty Spot** (VG 6 times)
16523—878—Sr4HIR—365—2x
Full sister to Yellow Creek S. Fortune, AI GOLD STAR SIRE.

FOR SALE OR LEASE

Bulls of serviceable age by Hominy Hill Western and Transfer Valor . . . Calves by Mr. Spot.

We are also breeding to top AI Sires

Lyrene May Rose Prince

12 daughters, 13 records average 12546—4.8%—603—M.E.—305—2x, 12 classified average 86.6%.

Woodacres Emporer

18 daughters, 23 records average 12668—4.9%—626—M.E.—305—2x, 20 classified average 84.5%.

Metzger Farms Transfer Valor

GOLD STAR SIRE

25 daughters, 50 records average 13359—5.0%—669—M.E.—305—2x, 25 classified average 83.9%.

CHOICELY-BRED FEMALES FOR SALE – ALL AGES

Farm located 1 mile south, 2 miles west of Galesburg—off I 94 at exit 85 (near Galesburg)

Dale Kirklin, Owner
8792 M.L. Ave., Rt. 3, Kalamazoo, Michigan 49001
Telephone: FIreside 3 - 9932

GOLDEN GUERNSEY

WALNUT MANOR FARM

HERD SIRES RICH IN THE BLOOD OF TOP COW FAMILIES

WOODACRES KING PHAROAH

Born May 6, 1964
Owned jointly with Carl Fortkamp.
Backed by MISTLETOE — MURIEL — BLANCHE — MERYL — GOLD STAR INHERITANCE
Sire: **Fairlawn Hornet's Sailor King**
GOLD STAR SIRE
His dam, granddam and great granddam are all GOLD STAR.

His Dam

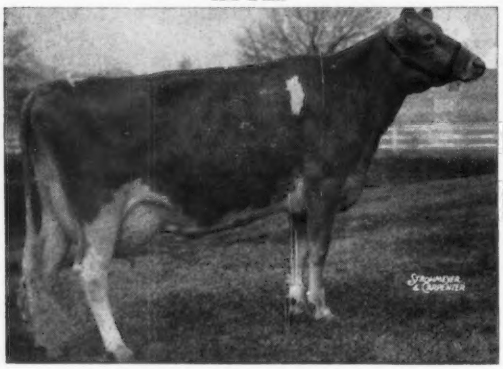

Woodacres Lady Jane (E 3 times)
*16271—*817—Jr3—305—2x
15958—801—5HIR—305—2x
Her Dam: **Senecaside Meryl (E 7 times).** GOLD STAR DAM, 13366—722—8HIR—305—2x, 5 times All-American Aged Cow, 3 times a National Grand Champion.

WINDY HEIGHTS BUTTERFAT BART

Born January 25, 1961

BACKED BY KING'S BEA — K. GAY LEVITY — JOLLY LADY INHERITANCE. Sire: **Yellow Creek Butterfat Bart.** Dam: **Windy Heights Jolly Anita** (VG), *14061—*699—Jr2 HIR—305—2x, 13747—705—Jr3HIR—305—2x. A daughter of our foundation sire, Franchester Hornet's Favorite (the Fairlawn K. Gay Levity—McDonald Farm Kings Jolly Lady families — both Excellent — + a cross through Anita's dam to the great **LEVITY—MELBA families).**

His Sire's Dam

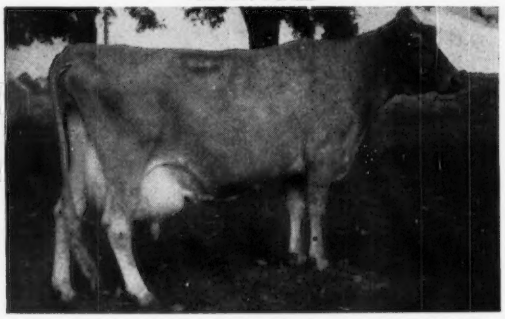

Yellow Creek Butterfat Barbea (VG 4 times), 14181—779—5HIR—365—2x, 14249—770—7HIR—365—2x. 4 summarized sons, 3 tested daughters, all VG. Sire: **Mulhocaway Rosenkavalier.** Dam: **Yellow Creek King's Bea** (VG), GOLD STAR DAM, 14075—*812—5yrs—305C—2x, 3 daughters, all VG, 2 were Class Leaders, 4 summarized sons, 3 are GOLD STAR.

CHAS. P. ADKINS, M.D., Owner
Coldwater, Ohio 45828
Tel. 419 — 678 - 2379

CLEARVIEW FARM

GOLDEN GUERNSEY

CLARENCE KOESTERS, Manager
Route 1, St. Henry, Ohio 45883
Tel. Coldwater 419 — 678 - 3105

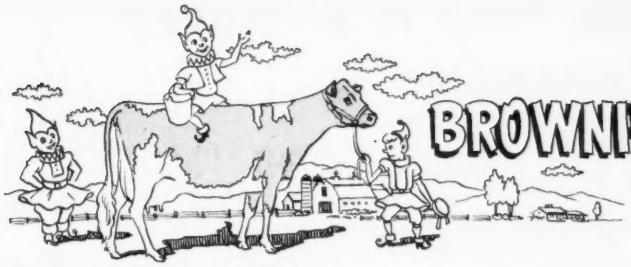

BROWNIES GUERNSEY FARMS

Woodburn, Oregon

Gold ★ Herd — 1964 **Gold ★ Breeder — 1965, 1966**

OUR HERD IS FOUNDED ON THE BLOOD OF GREAT COW FAMILIES
It Carries A Predominance Of

OPAL ——————— BRENDA

An Opal Daughter

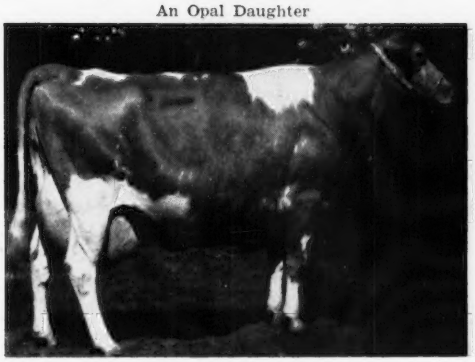

Brownies Farms Ocie (E '61 '62)
GOLD STAR DAM
9 records average 17363—807, including —
20232—993—6HIR—365—2x
19472—944—8HIR—365—2x
18874—912—10HIR—365—2x
19100—929—11DHIR—365—2x
1st Produce, Ore., P.I.E., 1962.
2 summarized sons, 4 tested daughters, 1 E — 3 VG.

Brownies Farms Brenda (E '59 '61 '64)
7 records include —
16106—801—5HIR—365—2x
14358—777—7HIR—305—2x
14921—768—8HIR—346—2x
1st Produce, Ore., 1963, P.I.E., 1964, Ore., 1966, Utah, 1966.
3 tested daughters, 2 classified, 1 E — 1 VG.

3 OCIE DAUGHTERS

Brownie's Farms Ocieanna
(E 3 times)
16241—804—Jr3HIR—365—2x
15747—720—Sr4HIR—312—2x
15816—787—5HIR—365—2x
15442—759—7HIR—365—2x
14530—713—8DHIR—363—2x
1st 2-Year-Old, Ore., 1959, 4-Year-Old, 1961. 1 tested daughter — VG.

Brownies Farms Ocelia
(VG 4 times)
12839—619—Sr3HIR—332—2x
13167—675—Sr4HIR—365—2x
12350—647—5HIR—365—2x
1 tested daughter — VG

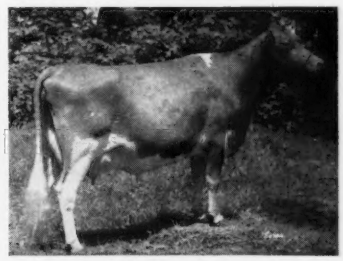

Brownies Farms Ocean
(VG 3 times)
14968—752—Jr2HIR—365—2x
17230—865—Jr3DHIR—365—2x
1st Sr. Calf, P.I.E., 1962, 1st Sr. Yr., P.I.E. 1963. 1 tested daughter — VG.

6 of our herd sires carry the blood of the OPAL and BRENDA families.

OCIE is the dam of **Brownies Farms Ozzie,** his first 10 tested daughters average 11137—4.9%—550—M.E.—305—2x, 14 classified average 82.8%. Also dam of **Brownies Farms Outlaw,** a son of McDonald Farms Premier, GOLD STAR SIRE.

BRENDA is the dam of **Brownies Farms Banker,** he by Optimist — a son of Ocienna (pictured above). Also dam of **Brownies Farms Belmont,** 10 tested daughters average 11795—4.9%—583—M.E.—305—2x, 13 classified average 82.6, a son of Westlynn B. Coast King.

TOP AI Units from coast to coast have selected Brownies-bred sires that combine the blood of the OPAL—BRENDA families.

ADD THIS BLOOD TO YOUR HERD

The herd was classified for the eighth time on June 14, 1967
68 HEAD — 1 Excellent — 53 Very Good — 11 Desirable — 3 Acceptable

Orville L. Brown Telephone — Gervais 792 - 3638 **R. 1, Box 417**
Herd on DHIR Test — We Show — We Classify **WOODBURN, OREGON 97071**

ANOTHER HERD SIRE THAT IS IN SERVICE AT AGAWAM

A "NANCE" OUT OF A VERY GOOD "MO"

WOODACRES NANCE'S JUPITER

Born April 15, 1965

Sire: **Norgert's Royal Nance,** GOLD STAR — AI GOLD STAR SIRE. Sire of 10 All-American and 10 Reserve All-American awards. Latest Summary 5/22/67 . . . 212 daughters, 306 records average 12473—4.6%—579—M.E.—305—2x, 236 classified average 84.4%. **NANCE** is by Foremost Quantity's Royal (a GOLD STAR SIRE from the great "Faithful" family), and out of Char-Lane E. Nancy (E 6 times), 4 consecutive Class Leader records, All-American 2 and 3-Year-Old, 1954, 1955, she by Lyrene King's Emory, GOLD STAR SIRE.

His Dam

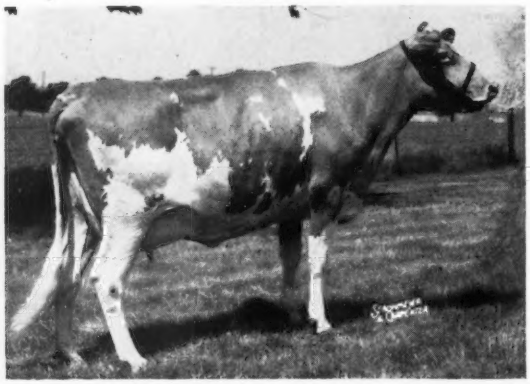

Woodacres Valor's Juno (VG '65 '66)
14250—654—Jr3HIR—305—2x
14454—626—Sr4HIR—305—2x

Sire: **Fairlawn Muriel's Valor**
GOLD STAR — AI GOLD STAR SIRE
A son of Fairlawn K. Muriel, Excellent 12 times, a GOLD STAR DAM, and from the GOLD STAR "Blanche" Family.

His Dam's Dam

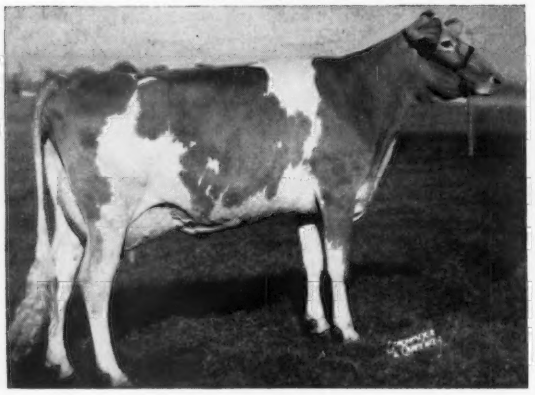

Feura Mo Juno (Excellent '61)
Reserve ALL-AMERICAN 4-Year-Old, 1960
11587—544—Jr3HIR—305—2x
12120—625—Jr4HIR—262—2x
2 tested daughters — both Very Good.
A daughter of Moreau Farms Chief.

His Dam's Granddam

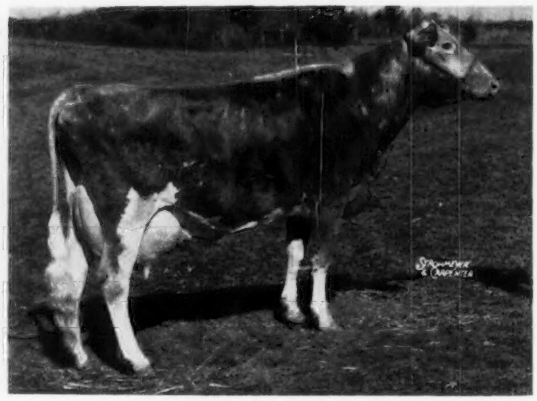

Feura Noble June (VG 3 times)
13771—584—6HIR—305—2x
21087—1064—9HIR—365—2x
3 tested daughters include —
Mo Juno (pictured opposite)
Feura Nan Juanita (VG 3 times)
13000—615—5DHIR—305—2x
12800—620—6DHIR—305—2x

PLAN TO VISIT OUR HERD — SEE THE AGAWAM COW POWER

Reuel E. Warriner
Robert S. Warriner
Tel. 278 - 1848

AGAWAM FARMS
R.D. 2, Springville (Elk Lake), Pa. 18844

The farm is located 7 miles south of Montrose at Elk Lake.

Falcon's Flight Farms

Herd Founded 1906 — Continuous Testing Since 1917

COWS IN A BULL ISSUE?

Yes, But Inasmuch As Production Means So Much We Decided To List A Few Cows Worthy Of Being Dams Of Herd Sires

Falcons Leader Talulah
12720–701–5-11DHIR–305–3x

Pond Acre Farms S. Pearl
12600–590–6-10DHIR–305–2x

Grassland P. Dorothy
12520–604–8-4DHIR–305–2x

Falcons Man of War Urmia
12370–592–5-4DHIR–305–2x

Falcons Man of War Vera
12070–655–4-11DHIR–305–2x

Falcons Knight Utopia
12650–626–4-10DHIR–305–2x

Falcons Man of War Ursula
12560–651–5-3DHIR–305–2x

Falcons Leader Quedah
12370–675–7-6DHIR–305–2x

Airline Francis Miter
12180–631–2-5DHIR–305–2x

Falcons Conquest Fashion
11980–511–12-1DHIR–305–2x

Through June this year, 32 completed DHIR records average
11125–5.0%–558 (M.E.–305–2x)

Oh yes, **"Janice"** was a U.S. Production Leader in both milk and fat in 1966.

We have a choice selection of bred heifers out of dams like those shown above.

A. AUSTIN CHENEY
DR. CHARLES B. CHENEY

LITCHFIELD, CONN. 06759
Alton R. Field, Manager

CRUMDALE — *Home Of KELSO Guernseys*

The High Flyer Is Now In Our Herd – – –

YELLOW CREEK BFT. JOHN GLEN

Born January 15, 1962

Sire: **Yellow Creek Bft. Gypsy King, ★ GOLD STAR SIRE ★**

His Dam

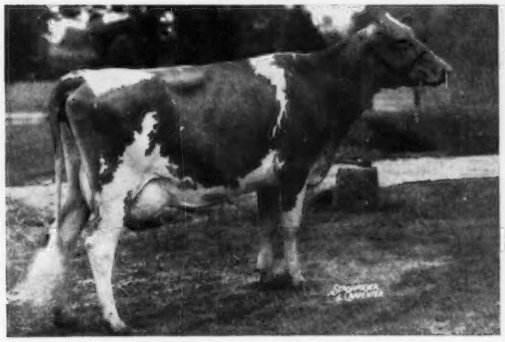

Yellow Creek S. Moonbeam (VG 3 times)
6 records include —
17880—976—6HIR—305—2x
17992—936—7HIR—305—2x
20347—1093—8HIR—365—2x

His Sire's Double Granddam

Yellow Creek Gypsy Maid
GOLD STAR DAM
11841—610—Jr2—365C—2x
11838—642—Sr2HIR—365—2x
11757—631—Jr4HIR—362—2x

We can usually offer a few bred heifers, and occasionally a top bull calf.

Farm located at Crum Creek on White Horse Road near Paoli where Routes 202 and 30 meet.

CRUMDALE FARM — Berwyn, Chester County, Pennsylvania 19312

MRS. PERCY C. MADEIRA, Jr., Owner
Phone Elgin 6-3462

FRED LOWE, Manager
Phone Elgin 6-0197
Accredited Herd 54239 — Bang's Free 207

When You Think Of PRODUCTION Think Of WINACRES

PRODUCTION IS UP

GOLD STAR BREEDER FOR 3 CONSECUTIVE YEARS

1966 Production . . . 82 DHIR records, 12537—597—M.E.—305—2x
1967 Production . . . For the first 6 months — 47 DHIR records average 13218—613—M.E.—305—2x

A Few 1967 Records — ACTUAL PRODUCTION

	MILK	FAT	DIVISION
Winacres Lads Jessie	16560	764	8-7DHIR—305—2x
Winacres Sunshine Latonia	15080	650	7-4DHIR—305—2x
Prestdale B. Vernessa	16860	625	6-6DHIR—305—2x
Chukluck Barbra	15370	742	6-9DHIR—305—2x
Octavias Warrior Roza	15770	655	6-9DHIR—305—2x
Maxvales B.S. Rosemary	14170	709	6-2DHIR—305—2x
Winacres Duke's Vicki	16460	688	5-2DHIR—305—2x
Winacres T.C. Verta	13750	549	4-2DHIR—305—2x
Winacres T.C. Marilyn	16250	681	3-4DHIR—305—2x
Winacres Fame's Dixie	13310	657	3-4DHIR—305—2x
Winacres W. Horty	12980	596	3-2DHIR—305—2x
Winacres W. Sunshine Lass	11870	553	3-0DHIR—305—2x
Winacres Warriors Nyla	13440	731	3-2DHIR—305—2x
Jayem Billys Linda	14360	583	3-2DHIR—305—2x
Jayem Billy's Carolyn	14320	687	3-3DHIR—305—2x
Winacres Nance's Heidi	12090	530	2-1DHIR—305—2x
Winacres Nance's Bloom	16700	635	2-1DHIR—305—2x

ADD WINACRES PRODUCTION TO YOUR HERD . . .
FEMALES USUALLY FOR SALE

A. Winters and Sons
R. 3, Wapato, Washington 98951
Tel. 509 — 848 - 2603

WINACRES GUERNSEY FARM
11½ miles west, ½ mile south of Wapato

HERD SIRES AT SOFT-GOLD DAIRY, INC.

Two Billy Sons . . . **Both Out of Very Good Daughters By Our Foundation Sire, Langwater Sheriff**

The Daughters By These 2 BILLY Sons Are Most Impressive . . . They Like To Work . . . They Milk . . . They Have Quality

SOFT-GOLD HOPE'S BILLY . . . The projected M.E.—305—2x on his first 9 daughters is 12311—574. We will have about 20 milking daughters in the herd by this winter. Dam: **Ger Von S. Hope** (VG), 11310—504—6DHIR—305—2x, 1 tested daughter with 4 records from 12,000 to 14,000 lbs. milk.

SOFT-GOLD BILLY'S BUDDY . . . His daughters are milking equally as well. Dam: **Til-Lise Sheriff's April** (VG), 11950—532—Jr4DHIR—305—2x.

Also In Service . . . A Junior Herd Sire

YELLOW CREEK T. SHAWN — Born January 25, 1965

A son of **Yellow Creek S. Traveler,** GOLD STAR SIRE, out of **Yellow Creek Queen Shirley** (Excellent twice), 15430—820—Sr4DHIR—359—2x, she by Yellow Creek Bft. Gypsy King, GOLD STAR SIRE, out of Spudridge Shirley Sue (E twice), 15420—857—6HIR—365—2x. "Queen Shirley" is a full sister to Yellow Creek Queen Sharon (E '66), 11750—697—Jr3DHIR—305—2x, sold in 1966 for $2,150.

Tim Hershberger and Family
13 Woodland Road
Sapulpa, Oklahoma 74066
Tel. 918 — 224 - 4313

SOFT-GOLD DAIRY, INC.
On Hwy. 117 to City Limits, then south ½ mile to dead end. 4.4 miles west of the Jct. of Hwy. 117 and Hwy. 75, ½ mile south.

LAY LAINE GUERNSEY FARM

CARROLL L. WARD, Jr., *Owner*

Registered Guernseys

P.O. BOX 146 ASTATULA, FLORIDA 32705

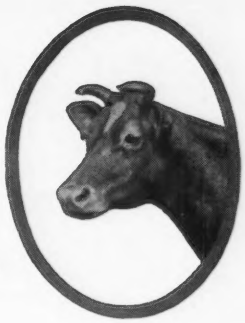

HERD SIRES ON PARADE —

A New Addition – A "**Bonanza**" Out Of "**Rare**"

WYE HEIGHTS BON JACK

Born April 1, 1964

Sire: **Nyala Ermine's Bonanza,** GOLD STAR — AI GOLD STAR SIRE

His Excellent Dam

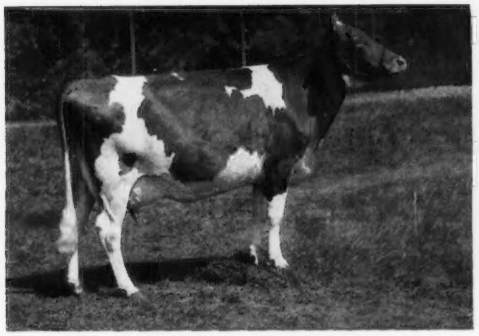

Lauxmont Rare (E 4 times)
7 records include —
13050—702—Jr4DHIR—305—2x
12390—628—5DHIR—305—2x

His Dam's Dam

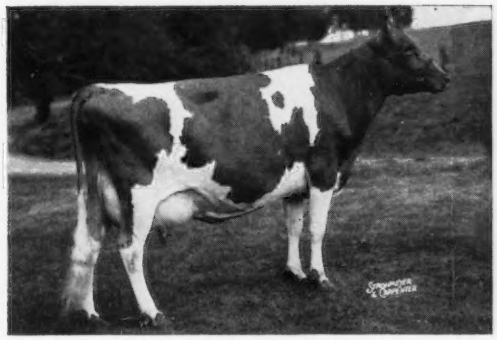

Wye Heights Rare
10886—606—Jr2—365C—3x
13846—768—5HIR—365—3x
Sold for $3,500 in 1956
Res. All-American 4-Year-Old, 1955

★ MULHOCAWAY BUTTERFAT DORIAN ★

GOLD STAR SIRE

52 daughters, 76 records average 12722—4.4%—559 (M.E.—305—2x)
61 classified average 84.3%

LAY LAINE EMBLEM'S FORTUNE

Sire: **Yellow Creek King's Emblem**
Dam: **Mill Farm High Park**
15050—663—6DHIR—305—2x
His first 9 daughters will finish approximately 13200 M.E.

LAY LAINE DISPATCH'S REX

Sire: **Mulhocaway Butterfat Dispatch**
Dam: **Rockingham Birdie**
14210—625—8DHIR—305—2x
His calves now dropping — they look good.

Your Choice Of 2 Of These 3 Sons Of The Excellent Dorian Daughter . . . LAY LAINE DORIAN'S LOIS (E '65 '67), 12320—652—Sr2DHIR—305—2x, 14460—724—Jr4DHIR—305—2x, 18150—*1049—Sr4DHIR—305—2x.

1) A "Lois" son by Norgert's Royal Paulson
2) A "Lois" son by Norgert's Royal Nance
3) A "Lois" son by High Meadows Conqueror

Also For Sale . . . LAY LAINE DORIAN'S BRIGHT KING — Born October 14, 1964.

Sire: **Mulhocaway Butterfat Dorian,** GOLD STAR SIRE
Dam: **Lay Laine Virginian's Sophia** (VG '64 '65), *17050—814—Sr2DHIR—365—2x, Class Leader 4th for milk when made, 15371—663—Jr4DHIR—365—2x. She is also the dom of Lay Laine Rocket's Rosette, *18840—691—Sr2DHIR—365—2x, Class Leader 2nd for milk.

T. B. Accredited Vaccinated Bang's Accredited

VISITORS WELCOME — BREEDING STOCK FOR SALE

Carroll L. (Bud) Ward, Jr., Owner & Manager
Box 146, Astatula, Florida 32705
John West, Herdsman at #1
R. E. Miller } Co-Herdsman at #2
Carey Kirkley

Tel. Res. Taraves 343-2868
Tel. Farm Taraves 343-3328

Farm No. 1—1 mile N. of Astatula
Farm No. 2—1 mile E. of Astatula

Would You Believe - - -

Our Present Herd Sires All Carry The Blood Of This Great Cow

2/14/49 3/28/63

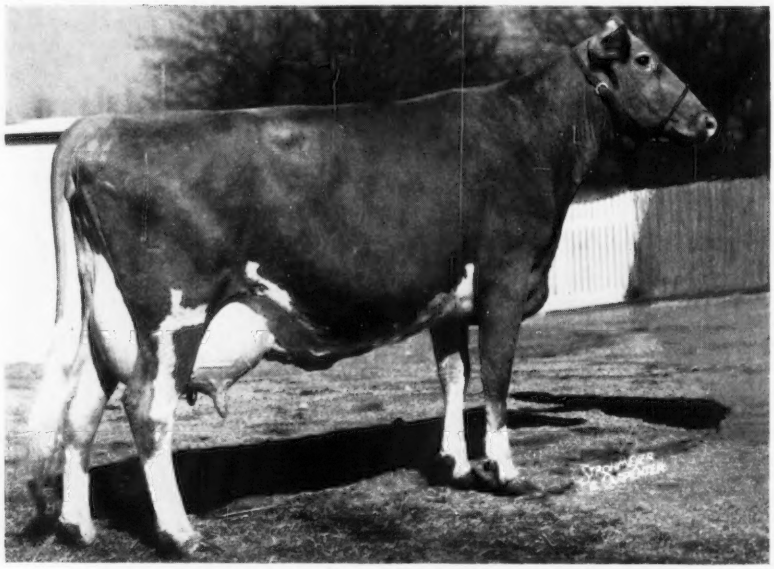

MAURANA MASTER'S GRACE

Excellent 3 times

10975—532—Sr2HIR—341—2x
12660—*664—Sr4HIR—301C—2x
13984—688—6HIR—305—2x
13409—615—8HIR—305—2x
18982—926—11HIR—365—2x
11637—*602—Sr3HIR—357C—2x
15896—793—5HIR—365C—2x
13232—636—7HIR—297—2x
14042—686—9HIR—335—2x
17506—835—12HIR—363—2x

4 classified daughters, all VG
Her dam — a Class Leader
Her dam's dam — Excellent

MAURANA B. BUTTERFAT KAVALIER
A son of **Grace**, and by the GOLD ★ SIRE, **Mulhocaway Beauty Butterfat**, 349 daughters, 777 records average 9923—491 (M.E.—305—2x), 253 classified average 83.5%.

MAURANA S. BUTTERFAT GONDOLIER
A show ring champion with a double **Grace** cross. By a grandson out of a daughter of **Maurana C. Graceful**, VG twice, 14294—726—10HIR—365—2x.

MAURANA KING'S BTFT. MASTER
By the proved **Grace** son, **Maurana Grace's King**, he also sire of **Maurana King's Shane** — sire of **Gondolier** (opposite).

When You Need Herd Replacements, Consider Maurana-Bred Animals. They Are Backed By Proved Breeding Combining That Sought After Combination Of Pleasing Type And High Production.

T. B. Accredited **Calfhood Vacc.** **Bang's Cert.**

MAURANA FARM — Rt. 5, Goshen, Indiana 46526

DR. M. L. WELDY, Owner

All Signs Point To Greater Profits By Breeding To LAFAYETTE

His Semen Is Now Available

Write or Call "Chet" Williams
Wern Farms, Waukesha, Wis.

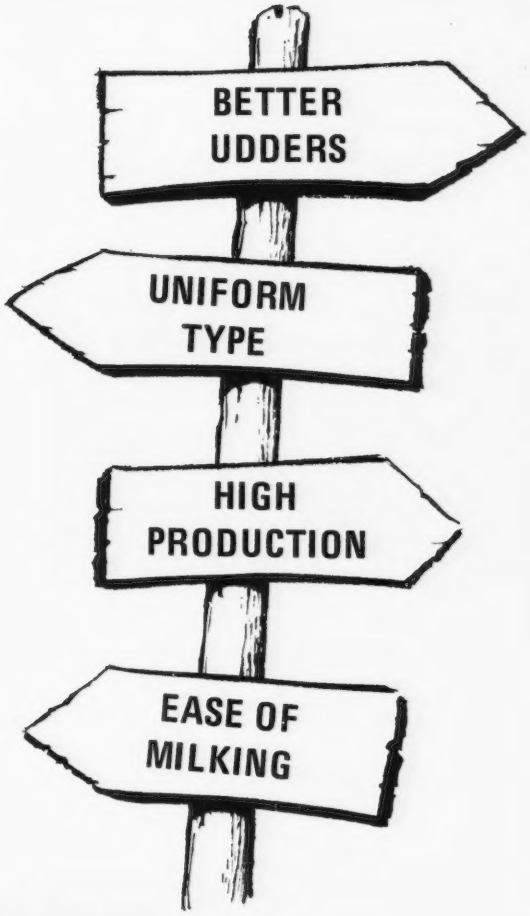

LAUXMONT LAFAYETTE

Born August 18, 1966

Sire: **Lauxmont Gendarme,** 11 daughters, 23 records average 10621—548 (M.E.—305—2x), 20 classified average 84.9%

His Dam

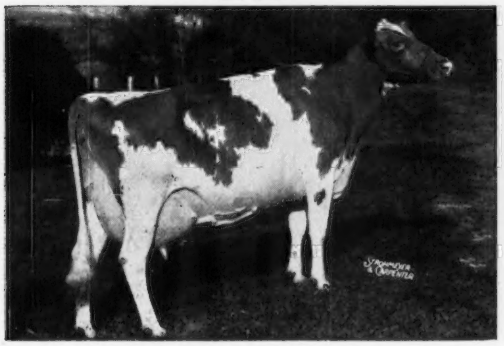

★ Burkeville Emory's Elna ★
GOLD ★ DAM — E 5 times
15873—739—5yrs—305—3x. 22849—979—9yrs—365—3x. 1st 4yrs Sr. & Gr. Ch., Pa. G. S., 1957. Res. All-American 4-yr-old, 1957. 4 tested daughters, 5 classified, 2 E — 3 VG. 5 sons, 2 in AI units.

His Maternal Sister

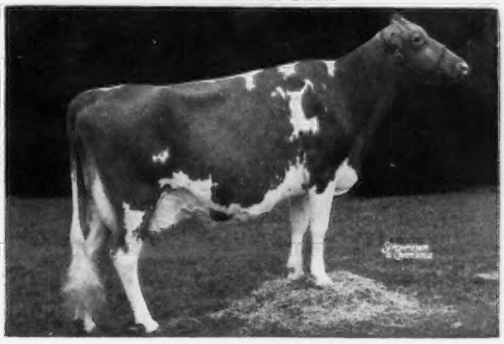

Belnemus Emory's Lee
Excellent 4 times
11568—631—Sr3HIR—365—3x
11652—655—5yrs—305—2x
18090—1005—6yrs—365—3x

For Information Write

1848 WERN FARMS 1967

Chester & Barbara Williams, Owners — **R. 1, Waukesha, Wis. 53186**

Creating A Standard Of Excellence In The Production Of America's Finest Milk

We Are Building On The Blood Of These 3 Sires

A JOLLY VERN SON

SPAR HILL MAJOR

Born January 16, 1960
Over 50 daughters in our herd. The first 10 to freshen, with 14 records, average 10080 lbs. milk, 534 lbs. fat, M.E.—305—2x.

Sire: **McDonald Farms Jolly Vern**
GOLD STAR SIRE

Dam Of Major

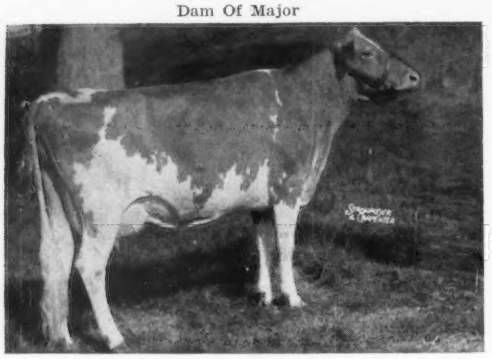

Spar Hill Feverfew (E 4 times)
10533—630—Jr3HIR—365—2x
10760—604—5DHIR—305—2x
10580—570—6DHIR—298—2x

A JOLLY VERN GRANDSON SON OF MAJOR (opposite)

KIMBERTON SP GEM'S KING

Born May 15, 1964
Sire: **Spar Hill Major**

Dam Of Gem's King

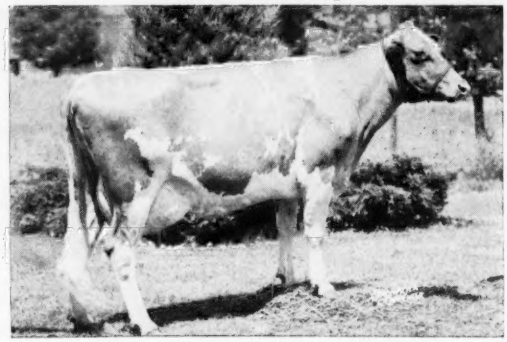

Yellow Creek S. Gem (VG 4 times)
14081—797—5HIR—365—2x
12180—573—7DHIR—305—2x
Sire: **Yellow Creek Jewel Supreme**
GOLD STAR — AI GOLD STAR SIRE
Dam: **Yellow Creek Gem's Levity**
(E 4 times), GOLD STAR DAM, 14389—606—7yrs—362C—3x. 1 summarized son, 5 tested daughters, 1 E — 3 VG — 1 D. one sold for $10,600 in 1955 and was the Res. A-A 3-Year-Old, 1955.

A BILLY OUT OF AN EXCELLENT

SAYRE FARMS BILLY'S BUDDY — Born September 1, 1965

His Sire

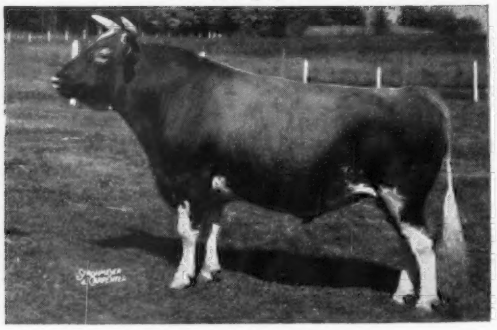

Burger's Place Billy
GOLD STAR — AI GOLD STAR SIRE
651 daughters, 1023 records average 11482 lbs. milk, 4.7%, 537 lbs. fat, M.E.—305—2x, 653 classified average 83.7%.

His Dam

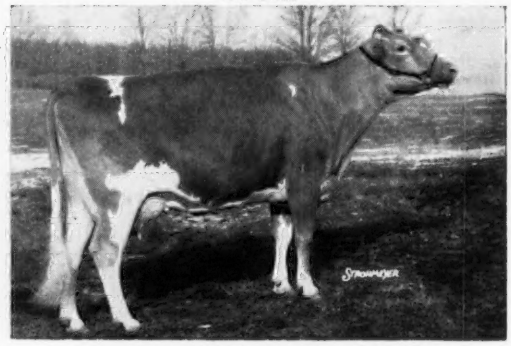

Sayre Farm Chum's Daughter (E '64 '66)
10140—489—Jr2DHIA—308—2x
10150—504—Sr3DHIR—285—2x
A daughter of Little Falls Martha's Chum, he a maternal brother to Little Falls Charming Mary (E 4 times), GOLD STAR DAM, 17036—771—7yrs—365—2x.

We are also breeding to top AI bulls. Bulls like Billy, Gayoso View Golden Fame, Eber-Lea Farm Prince, Shenmont Royal Leslie Marcus.

We Test . . . We Classify . . . We Have Stock For Sale

Breeding Stock Available Rich In Green Meadow Blood — Plan to visit our herds in 1967.

KIMBERTON FARMS and KIMBERTON HILLS FARMS, INC.

R.D. 2, Phoenixville, Pa. 19460

H. A. W. Myrin
Tel. 933-4795.
Located 1 mile north of Kimberton on W. Seven Stars Road.

Mrs. Alarik Myrin, Vice President
Howard H. Good — In Charge
Tel. 215 — 933 - 6157
Located 1½ miles northwest of Kimberton on Pughtown Road.

CLOVER JACK GUERNSEY FARM

Donald Giacomini, Owner

Registered Guernseys

R.F.D. Box 56, Ferndale, California 95536

Phone 786 - 4563

A WELL-BRED HERD OF PUREBRED GUERNSEYS WHERE A PLANNED BREEDING PROGRAM IS FOLLOWED

We Test **We Classify** **We Show**

OUR FOUNDATION SIRE . . . HAZELWOOD HIGH ZENITH

68 daughters have a DHIA average of 11945 lbs. milk, 547 lbs. fat, an INCREASE of +492 lbs. milk, +17 lbs. fat for the daughters over their herdmates. The Zenith daughters in our herd have been outstanding brood cows, and this blood has been a big factor in helping us to maintain our production.

A Billy Out Of A High Zenith

CLOVER JACK BILLY'S CISCO

Born October 20, 1963

Sire: **Burger's Place Billy**
GOLD STAR — AI GOLD STAR SIRE

Dam: **Clover Jack H.Z. Cindy** (VG '63 '66)
12487—620—2-10DHIA—305—2x
15167—726—4-1DHIA—305—2x
16629—786—5-1DHIA—305—2x
17996—825—6-1DHIA—305—2x
17140—795—7-1DHIA—305—2x
16382—771—8-1DHIA—305—2x
15590—746—9-2DHIA—305—2x

A Combination of "Billy" and "Jolly Val"

BAY MEADOW CEDAR'S DIRECTOR

Born August 27, 1966

1st at 7 County and District shows in California. 1st at Calif. State Fair and 2nd at New Mexico, 1967.

Sire: **Bay Meadow Hanks Count**
A son of "Billy's Cedar", VG '62, E '63 '65 '66, 16786—750—Sr4HIR—365—2x.

Dam: **Bay Meadow Jolly Daisy** (VG '65, E '66)
10997—580—Jr2HIR—305—2x
12800—760—Jr3DHIR—305—2x
Res. Gr. Ch., Calif., 2nd 4 Years Nat., and Res. A-A 4-Year-Old, 1966. Sold to McDonald Properties in the 1966 Green Meadow Sale.

Also In Service . . . ROSEWOOD AM COPYRIGHT

Born January 25, 1965

1st prize Yearling Bull, California State Fair, 1966.

A double cross to Rosewood Royal Aristocrat, GOLD STAR SIRE, + a cross to Norgert's Royal Nance, GOLD STAR — AI GOLD STAR SIRE.

Sire: **Rosewood Nona's Ambassador,** his first 6 daughters average 13475 lbs. milk, 4.9%, 660 lbs. fat, M.E.—305—2x (CBS summary 12/66), 6 classified average 85.3%.

Dam: **Rosewood N. Cedar** (VG '66), 14120—685—Jr3DHIR—305—2x. **A daughter of NANCE out of a Very Good ARISTOCRAT.**

1967 PRODUCTION . . . During the first 6 months we completed 24 DHIR records that averaged 12561 lbs. milk, 4.5%, 559 lbs. fat, M.E.—305—2x.

Donald Giacomini, Owner
R.F.D. Box 56, **Ferndale, California** 95536
Phone 786 - 4563

CLOVER JACK GUERNSEY FARM

DUANE DOES IT AGAIN . . . SENIOR AND GRAND CHAMPION MICHIGAN STATE FAIR, 1967

A Champion As A Junior Yearling . . . Again As A Two-Year-Old . . . And Still A Champion As An Aged Bull

TWICE A CHAMPION AT THE INTERNATIONAL AND AT MICHIGAN

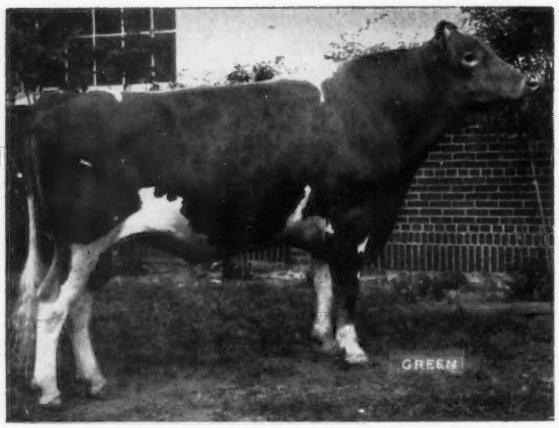

ELMWOOD'S DUANE

Born April 16, 1963

Sire: **Lockshore Masterblend Knight**
Owned jointly with Jim and Alice Fish.
12 classified daughters, 1 E — 7 VG — 4 D, all above the line.
A son of Merebrook Queen Bess (E). Last 5 consecutive records all over 14,000 lbs. milk, 305—2x.

Dam: **Elmwood's Miss Donelda** (VG 3 times)
13970—726—Jr4DHIR—305—2x
Full sister to Elmwood's Miss Doni, 12850—704—Sr2DHIR—305—2x.

DUANE is a paternal brother to Elmwood's King Arthur, Junior Champion, Michigan, 1966, Res. Junior Champion, International, 1966. Dam: Honey Bee's Aggie (VG '63 '64), 2nd Produce at the International, 1966, 12610—567—Sr3DHIR—305—2x. She is also the dam of Elmwood's Agnes (E '66), 12040—508—Jr2DHIR—305—2x.

OUR GOLD STAR SIRE FROM THE GOLD STAR "CLEOPATRA" FAMILY

ELMWOOD MELBA'S MASTER — Born March 23, 1957

★ 16 daughters, 27 records average 12015 lbs. milk, 605 lbs. fat, M.E.—305—2x, 17 classified average 82.5%.

His Dam

Elmwood Emory's Melba (E '58 '59)
10417—526—Jr2HIR—364C—2x
11566—530—Jr3HIR—305C—2x
12911—594—Sr4HIR—305—2x
13297—651—5HIR—305—2x
12974—601—6HIR—305—2x
10250—490—8DHIR—305—2x
Senior and Grand Champion, Michigan State Fair 4 consecutive years. 2 summarized sons, 3 tested daughters include Elmwood's Collette (VG 3 times), 17465—865—7DHIR—365—2x.
Sire: **Lyrene King's Emory** GOLD STAR SIRE

His Dam's Dam

Elmwood's Royal Cleopatra (VG)
★ GOLD STAR DAM ★
10504—568—Jr3HIR—305C—2x
10422—531—8HIR—305—2x
11612—610—9HIR—305—2x
1 summarized son, 5 tested daughters —
Elmwood Emory's Melba
← (pictured opposite)
Elmwood's Le Crystal (D)
11709—604—Sr4HIR—365—2x
Elmwood's B. Cynthia (VG)
14260—784—5DHIR—305—2x
14582—829—6HIR—365—2x
Elmwood's Camille (D)
*17721—911—Jr4DHIR—365—2x
13700—714—5DHIR—305—2x
Elmwood's Gizelle (D)
14270—748—Sr3DHIR—305—2x

Also In Service — LOCKSHORE NANCE LANCELOT — Dropped Ferbuary 3, 1965

Owned jointly with Lockshore Farms. A son of **Norgert's Royal Nance**, GOLD ★ — AI GOLD ★ SIRE, out of **Lockshore M. Dena** (E '64 '66), 9730—450—Jr2DHIR—305—2x, she out of a VG cow that was Res. A-A Calf, 1954 (the DENA family).

Breeding Stock For Sale . . . Stock out of high producing — classified cows from our GOLD STAR HERD.

We are located 4 miles north, 2 miles east of Frankenmuth. Visitors Always Welcome.

ELMWOOD FARMS — Frankenmuth, Michigan 48734

E. F. FRAHM & SONS, WALTER and RALPH — ★ GOLD STAR HERD, 1964, 1965 ★ — WALT FRAHM, OLive 2-5379
RALPH FRAHM, OL 2-9980

NORMANDY FARM
GUERNSEYS

A PAIR OF ROYAL SONS . . . One Out Of "TID" — The Other From The "G. NONA" Family

TIM IS NOW AT ABS

NORGERT'S ROYAL TIM

5 daughters average 13878—655—M.E.—305—2x, 14 classified average 84.2%.

His Dam

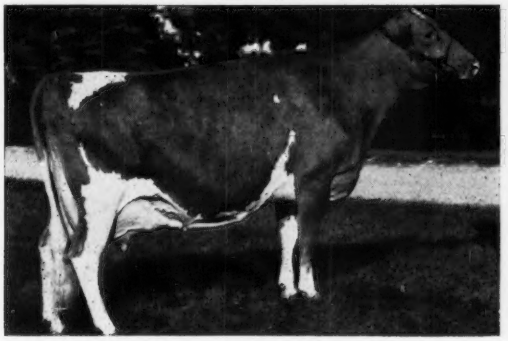

Norgerts Nance Tid (E twice)
*22066—*1094—Jr4DHIR—365—2x
21667—1099—5DHIR—365—2x
*23565—1068—7DHIR—305—2x (pending)

Her last record is a National Class Leading, 1st place MILK record for the breed. Twice an All-American, once a Reserve All-American. A National Grand Champion.

A JOLLY VAL

NORMANDY PEER VALIANT

Born September 6, 1964

Sire: **McDonald Farms Jolly Val** (GOLD STAR SIRE) From the Excellent — Canadian GOLD STAR "S. Music" family.

His Dam

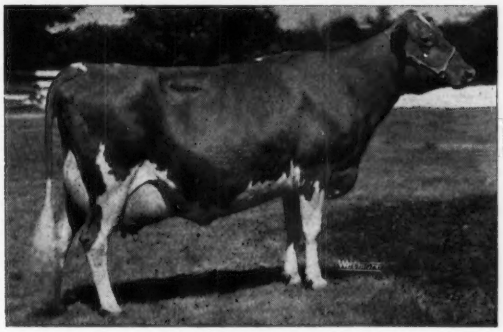

Metzger Farms Peer Valerie (E 5 times)
10093—514—Sr2HIR—305—2x
11343—603—Sr3—305—2x
16647—810—5yrs—305—2x
*22190—*1099—6DHIR—305—2x
Tarbell Trophy, 1964

Dam of 4 tested daughters (3 VG), including **Transfer's Valerie** and **Billy's Valerie** (above), and Normandy Fame's Valerie, 9790—495—Jr2DHIR—305—2x.

NORGERT'S ROYAL LEADER

4 daughters average 11449—601—M.E.—305—2x, 7 classified average 84.3%. Sire of both bulls . . . **Foremost Quantity's Royal,** GOLD STAR SIRE.

His Dam

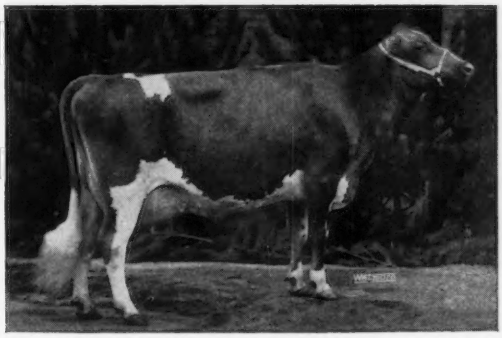

Henslee Farms K. Naomi (E twice), 12576—701—Sr4—365—2x, 12638—649—7HIR—305—2x, 12970—655—8DHIR—305—2x, 12500—665—9DHIR—305—2x. Senior and Grand Champion at many leading shows, 1958 through 1961. A daughter of Henslee Farms G. Nona — Excellent — GOLD STAR DAM.

MORE GOLD STAR INHERITANCE By A Maternal Brother To "Peer Valerie" — DAM OF VALIANT (opposite).

NORMANDY COUGER

Sire: **Metzger Farms Transfer Valor,** GOLD STAR SIRE. Maternal brother to Valerie, (opposite). Dam: **Normandy Charlene** (VG 4 times), 15120—748—Sr3DHIR—305—2x, 15850—776—Sr4DHIR—305—2x, 16540—783—5DHIR—305—2x, 15120—720—6DHIR—305—2x. She is also the dam of Normandy Billy's Carlene (VG twice), 15030—729—Sr2DHIR—305—2x.

Maternal Sister To Couger's Dam

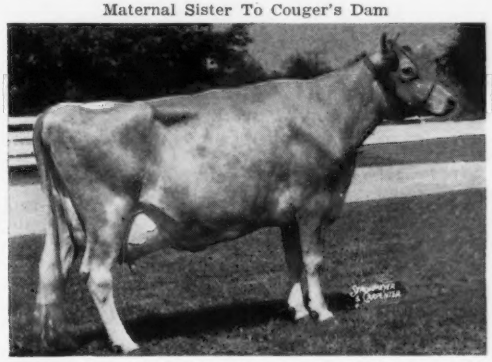

Normandy Deborah (VG 6 times). 7 records include — 12600—677—6DHIR—296—2x, 13120—672—7DHIR—305—2x, 13020—631—8DHIR—305—2x. 2 tested daughters — both VG.

GOLD STAR GUERNSEY BREEDER FOR 5 CONSECUTIVE YEARS

We Test . . . We Classify . . . We Have Stock For Sale Backed By Proved Production And Type And Rich In Gold Star Inheritance

Farm is located at New Augusta, Indiana 46268, Rt. 16, Box 500. Farm is at 6447 West 79th St. Phone Indianapolis AX 1-2213.

MR. AND MRS. HERMAN C. KRANNERT
Owners

PURDUE UNIVERSITY
BLAINE W. CROWL, Manager
Smith Hall, West Lafayette, Indiana 47906
CONNIE R. MIRACLE, Resident Manager
GEORGE T. DUNLAP, Herdsman

Herd Sires In Service At Cross Arrows

1. A "Dividend" Son
2. A GOLD ★ SIRE
3. A Son Of A GOLD ★ SIRE

ANSMIL D QUANTITYS PEERLESS

HIMSELF

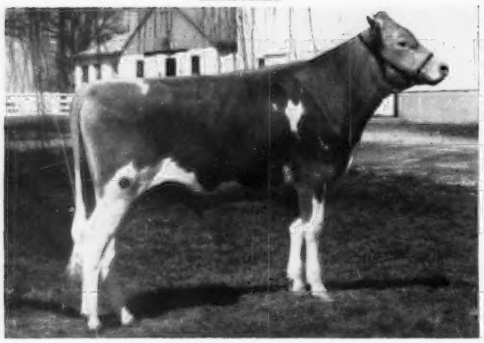

Born February 10, 1966

Sire: **McDonald Farms R.L. Dividend**
NOBA Proof: 10 daus., 10 rec. av. 14041—627 (M.E.—305—2x), 14 cl. av. 87.28%.

His Dam

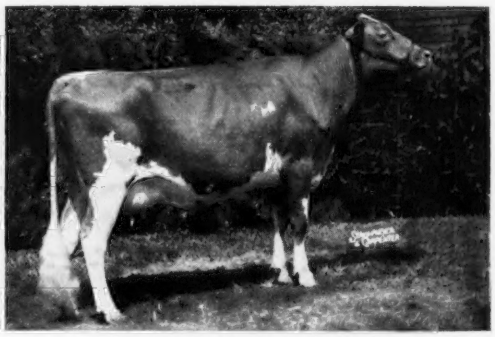

Ansmil D. Quantity (VG 3 times)
10484—550—Sr2HIR—307—2x
13487—703—Sr3DHIR—365—2x
13960—695—5DHIR—305—2x
15940—783—6DHIR—305—2x
Res. A-A 2-Year-Old, 1962

★ HOMINY HILL ADRIAN ★

GOLD STAR SIRE

17 daus., 23 rec. av. 11930—596 (M.E.—305—2x), 18 cl. av. 85.6%.

Sire: **★ Hominy Hill Champion ★**
GOLD STAR SIRE

His Dam

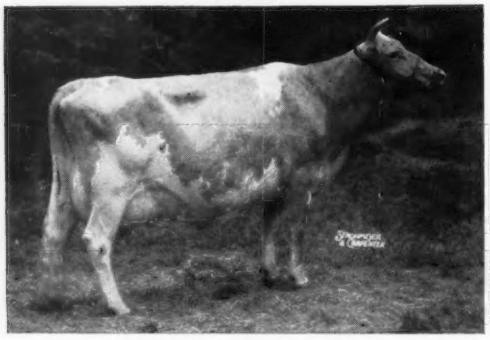

Lynbrook Royal Annual (E 6 times)
GOLD STAR DAM

6 records include —
15218—767—7yrs—365—2x
17341—891—9yrs—365—2x

CROSS ARROWS QUERCUS

Born January 4, 1962

His first daughter classified VG. She scored above the line straight across the board.

Sire: **★ Burger's Place Billy ★**
GOLD STAR — AI GOLD STAR SIRE

His Dam

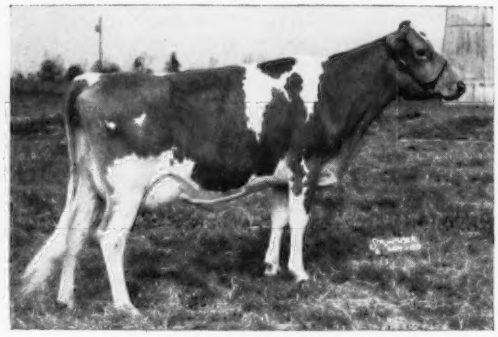

Cross Arrows G. Oakie (E 3 times)
12798—543—Jr4HIR—305—2x
13467—624—5HIR—305—2x
Res. Ch., Ky. Nat., 1963. Sold for $4,600 in 1963.

You Can Breed To Adrian — His Frozen Semen Is For Sale

The farm is located 3 miles north of Cross Anchor off Highway 146

T. B. Accredited 569649 — State Bang's Free 593

CROSS ARROWS FARM

UNION, SOUTH CAROLINA 29379

PAUL K. & JAMES L. SWITZER
Owners

Tel. Enoree 495-3938

RIVERS G. VAUGHN
Manager

Mt. Ararat FARMS

GUERNSEY CATTLE · GOLDEN GUERNSEY MILK · DAIRY PRODUCTS

The Top Selling Open Heifer At Public Auction This Year Is By Our NAVIGATOR Bull

BLAKEFORD GOVERNOR'S NAVIGATOR

Born May 27, 1964

Sire: **Spar Hill Governor,** 26 daughters, 31 records average 11968—604—M.E.—305—2x, 26 classified average 84.3%. A son of McDonald Farms Jolly Vern, GOLD STAR SIRE, out of Glengeran S. Cecilia (VG 4 times), *17440—742—Sr4HIR—365—2x, 17040—742—6DHIR—305—2x, Next Dam: Glengeran Leader's Cecilia (E twice), *15499—704—Jr3—365—2x, 2 PR sons, 7 tested daughters, GOLD STAR DAM.

This Navigator Sold In The Blakeford Dispersal

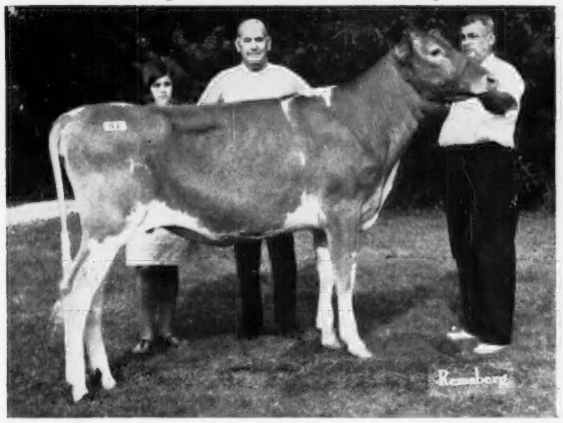

Blakeford Navigator's Aleta, top open heifer, purchased by Linda Sue Ward, Astatula, Fla., for $3,300. In the background, Linda Sue, Mr. Miles and Carroll L. Ward, Jr.

Dam Of Navigator

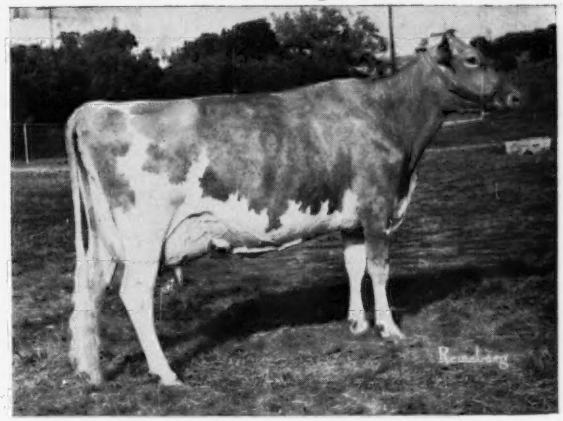

Goldwood Navigator's Nefertite (E 5 times) 10786—532—Sr2DHIR—305—2x, 13242—670—Jr4HIR—305—2x, 13874—697—5HIR—305—2x, 17643—833—6DHIR—365—2x, 13810—634—7DHIR—305—2x. Sold in the 1964 Green Meadow Sale for $3,600. Member Res. All-American Best 3 Females, 1961. 1st Aged Cow, Sr. & Gr. Ch., Md., 1963.

Also In Service —

MULHOCAWAY BUTTERFAT ASTRONAUT — Born January 31, 1962

A son of **Mulhocaway Beauty Butterfat,** GOLD STAR SIRE, from the Excellent "Queen Halma" family — she dam of the All-American Produce, 1957, and also dam of Mulhocaway Butterfat King Hal.

NORGERT'S BEA NANCE DIAMOND — Born January 1, 1963

Traces to Foremost Quantity's Royal, top and bottom. Royal is sire of Beacon and from the FAITHFUL family. Sire: **Rosewood Royal Aristocrat, GOLD STAR SIRE. Dam: Norgert's Nance Diamond** (E 4 times), 15190—688—Sr4DHIR—305—2x, a daughter of Norgert's Royal Nance, GOLD STAR — AI GOLD STAR SIRE, and from the Excellent "Diamond" family.

MT. ARARAT ESTRUSCAN — Born January 26, 1964

Sire: **Norgert's Royal Nance,** GOLD STAR — AI GOLD STAR SIRE. Sire of the dam of our NANCE DIAMOND bull (see above). Dam: **Mt. Ararat Bright Rondelle** (E 3 times), 12145—600—Jr3HIR—305—2x, 13410—579—6DHIR—305—2x, 13040—564—8DHIR—305—2x. A daughter of Rosewood Royal Beacon, our GOLD STAR foundation sire, full brother to Aristocrat (sire of our NANCE DIAMOND bull).

Located 2 miles north of Bainbridge—Perryville interchange, Expressway 95. Tel. Drake 5-2311 or 5-2386.

GOLDEN GUERNSEY

MT. ARARAT FARMS

PORT DEPOSIT, MARYLAND 21904

Gold Breeder '58 '59 '60 '61 '62

FRANK D. BROWN, JR.
Owner

H. E. ROBERTS
Manager

JOHN WARE
Herdsman

Three Young Sires Now In Service To Follow On Daughters And Granddaughters Of **FAIRLAWN KING'S WATCHFUL — FAIRLAWN PRINCE SAILOR LAD** And **FAIRLAWN HORNET'S VALOR**

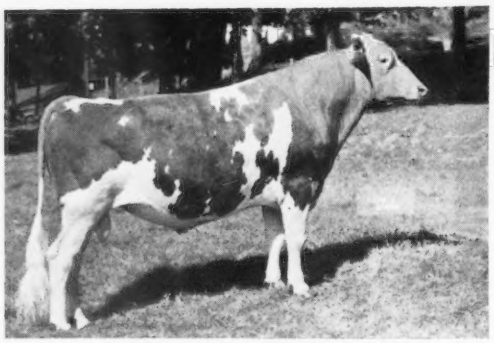

WOODACRES EMPORER'S PHARAOH
Born June 2, 1964
Sire: **Woodacres Emporer**
Dam: **Woodacres Mo Bondie** (VG 3 times)
14854—701—Jr3HIR—305—2x
14705—656—5HIR—305—2x

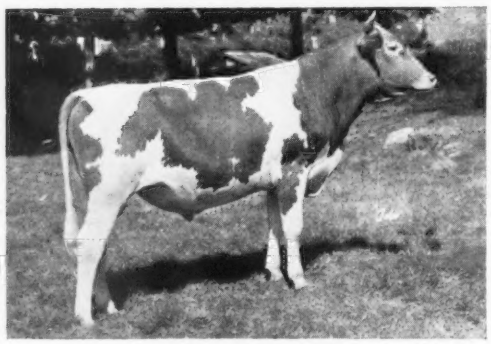

PINE VISTA MASTER
Born January 16, 1966
Sire: **Lyrene Emory's Maestro**
Dam: **Haddon's J. Cherry** (VG 5 times)
8 records include — 16933—774—5yrs—365—3x, 16659—766—10HIR—305—2x.

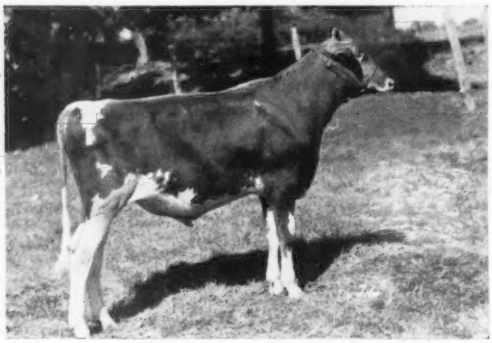

HIGHFIELD EMERSON
Born November 19, 1966
Sire: **Cedarbrook Polly's Emory**
Dam: **Highfield Norsman's June**
13090—647—Jr2DHIR—305—2x

A HERD RICH IN GREEN MEADOW—FAIRLAWN BREEDING

HIGHFIELD FARM — Sharon, Conn. 06069

Estate R.O. Unz
Mrs. John U. Morse
Mrs. Thomas B. Stewart

Harry S. Norton, Mgr.
Tel. Home 203—364-5872
Office 203—364—5651

The How Of Lifetime Production

Deershorn L. Helen (E)
(cow in center)
Born October 27, 1953

1. Helen's lifetime production is 153,626—7045.
2. Helen is due in November.
3. Helen's maternal dam, granddam and great granddam all have over 100,000 lbs. milk.
4. Helen's three-quarter sister has 144,396—6948 so far.
5. Helen has five maternal sisters by three different bulls, four of which are VG and all five have good records.
6. Helen has five consecutive records over 14,000 lbs. milk (305—2x).
7. Helen has two sons in service at Deershorn.

DEERSHORN FARM

Sterling Junction, Massachusetts 01565

T.B. Accredited — Bang's Free Accredited

Visitors Welcome — Breeding Stock For Sale

V. D. MUDGETT
Owner

Tel. CLINTON
EMPIRE 5-6624

PECKHURST FARM

Two "Flash" Sons For Sale —

COBLESKILL FLASH ACTOR

Born February 16, 1961

His first daughters are now fresh and really look the part — much nicer than their dams.

Dam: **Forge Hill Chal Aclouise** (VG)
3 records include —
12830—584—5DHIR—305—2x

PECKHURST FLASH'S DYNAMITE

Born December 17, 1965

His full sister, Peckhurst Lanetta, sold in The Guernsey Sale to Lyrene Farm, Ionia, Mich.

Dam: **Norman's Kill's Teddy's Lute**
9250—466—Sr3DHIR—294—2x

We also have for sale a son of **Gayoso View Top Command,** born May 14, 1967.

Write for prices and pedigrees on these three top sires.

We can also offer females bred to "Fortune", "Darimost", "Libby's Brilliant", and other top AI sires.

Wherever Peckhurst Guernseys Go, Their New Owners Are Most Satisfied.

Herd T.B. Accr. — Vaccinated — Qualified Area

G. Harold Peck, Owner — Tel. 695 - 3950

Box 90, Schuylerville, New York 12871

Two Young Sires That Are Leaving Their Imprint On Our Present Herd

THEIR DAUGHTERS ARE YOUNG BUT TIME WILL TAKE CARE OF THAT, AND WE LIKE THEIR STRETCH AND STYLE AS YOUNGSTERS

BAYVILLE MARINER OF FAME

Born November 20, 1961

Owned jointly with Bayville Farms, Inc.

11 daus., 11 rec. (at Bayville) av. 12302—4.7%—579 (M.E.—305—2x). We have 14 daughters in milk at Quail Roost that average 7098—347 in 222 days, with a projected M.E.—305—2x of 10959 lbs. milk.

Sire: **Henslee Farms V. Fame,** GOLD STAR — AI GOLD STAR SIRE

His Dam

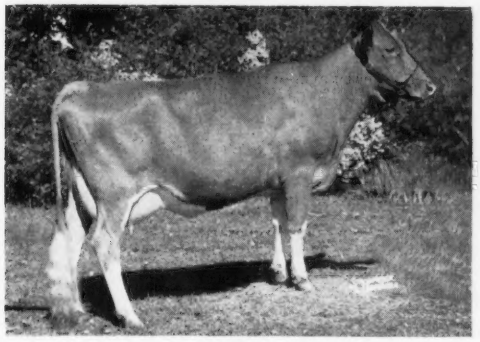

Bayville Loyal Marlene (E 3 times)
11510—535—Sr2DHIR—305—2x
12990—540—Sr3DHIR—305—2x
13460—555—5DHIR—305—2x
14820—627—6DHIR—305—2x
15020—660—7DHIR—305—2x

The Same Family

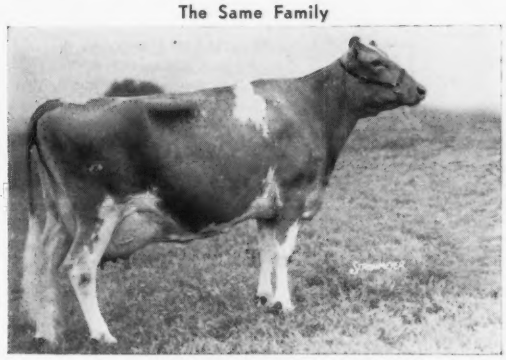

Bayville Billy Marlene ($8,000)
VG—87% as a 2-year-old, E '67—92.5%
*17035—739—2-3DHIR—365—2x
Class Leader 8th for milk when made
14930—673—Sr3DHIR—305—2x
Champion Best Udder, National, 1965
Reserve All-American 3-Year-Old, 1965

We Have Also Used A Son Of Mariner —

QUAIL ROOST MISTY SUNSPOT

Born December 1, 1964

Dr. Dam

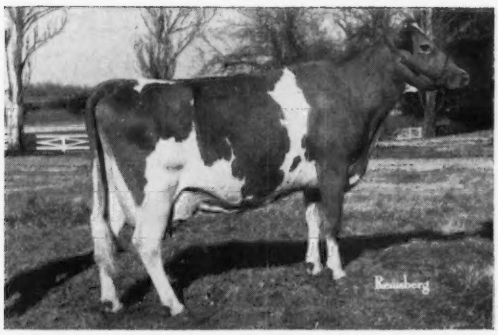

Goldwood Defender's Sunup
Very Good 4 times
7 records include —
11010—561—Jr4DHIR—305—2x
10760—580—5DHIR—305—2x
10730—521—7DHIR—279—2x
15100—677—9DHIR—305—2x
1st 2-Year-Old, Pa. G.S., 1959
HM A-A Best 3 Females, 1959

We are also breeding to top AI sires

QUAIL ROOST FARMS

FEDERAL ACCREDITED
GEO. WATTS HILL
OWNER

Rougemont, N. C. 27572

North Carolina Bang's Free Certificate 11
GEO. T. SHELLENBERGER, Manager
MIKE J. MCCARTHY, Herdsman

We're Featuring Excellent Cows In The Sire Issue Because We Think They Are The Kind To Be Dams Of Future Herd Sires

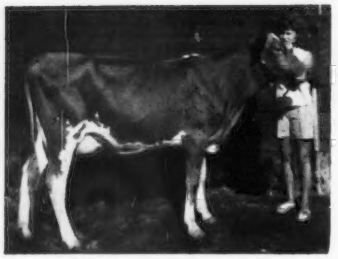

Rosendahl Cavalier Ladybird
Excellent '67—91%
11240—582—2-3DHIR—305—2x
12260—602—Jr3DHIR—280—2x
Ex. in DC, BC, GA and RU
1 dau. by Billy, 3 maternal sisters all VG 87, 2 are full sisters.

Langmore Dominant Libby
Excellent 7 times
19801—895—6HIR—365—2x
*20520—885—8HIR—305—2x
22180—1049—11HIR—365—2x
Sold for $6700 in 1967.

ROSENDAHL VOLUNTEER ROSE
Excellent 6 times
6 records include —
15930—749—7DHIR—305—2x
14670—657—8DHIR—305—2x

ROSENDAHL B RADIANT
VG '65—E '67
Excellent in Dairy Character, Body Capacity, Mammary System, Fore and Rear Udder.
11680—573—Jr2DHIR—305—2x
13060—657—Jr4DHIR—305—2x

We can usually offer a choice selection of bred and open heifers, and occassionally a well-bred bull calf. We have a son of **Lyrene May Rose Prince** out of a VG **"Jolly Vern"** that's available.

Visitors Always Welcome

T.B. Accredited — Our farm is located in the heart of Hoosick Falls, 1 Abbott Street. — Brucellosis Certified

JOHN E. CALHOUN & SONS, Owners

ROSENDAHL FARM

Phone: 686 - 5360 or 686 - 5700 — Visit us when in the Capitol District. — **HOOSICK FALLS, N. Y. 12090**

MAY RICH FARM

"Breeding Guernseys For 31 Years"

TWO OF THE RIGHT KIND — Rich In Gold ★ Inheritance

NANCE'S LEADER OF MAPLE VUE
Born November 5, 1966
(Owned jointly with Maple Vue Farm)
Sire: ★ **Norgert's Royal Nance** ★
GOLD STAR — AI GOLD STAR SIRE
His Dam's Granddam

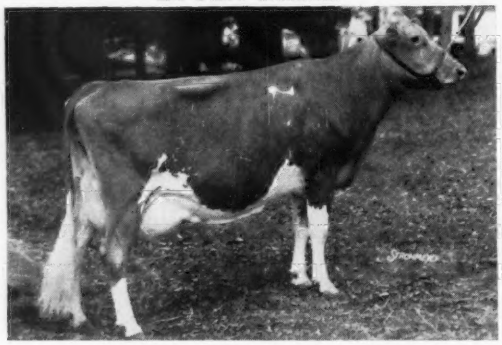

Hansenarea Betela (Excellent 4 times)
7 records average 16186M—762F
*16270—*771—Sr4HIR—305—2x
17119—867—5HIR—305—2x
17700—822—9DHIR—305—2x
Dam: **Lolly of Maple Vue** (VG '65 '66)
14310—588—Sr2DHIR—305—2x
16330—617—Sr3DHIR—305—2x
On retest with 16129—577—4yrs—2x in 252 days.

MAY RICH Q PREMIER
Born December 25, 1964
Sire: ★ **McDonald Farms Premier** ★
GOLD STAR SIRE
A Paternal Sister

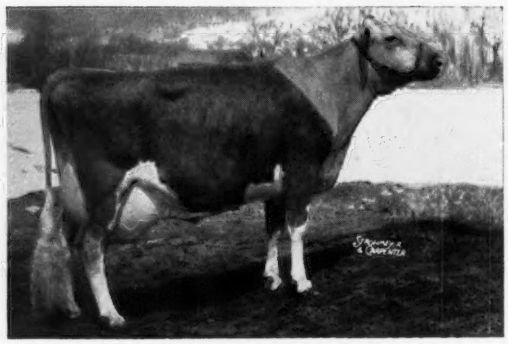

McDonald Farms Miss Tingle (VG)
GOLD STAR DAM
Lifetime Production: 132,356M—6,197 F, including 16044—763—Jr3HIR—365—2x, 15462—769—Sr4HIR—305—2x.
Dam: **May Rich Z. Quality** (VG '63 '64)
10130—464—Jr2DHIR—302—2x
10470—493—Jr3DHIR—305—2x
10730—503—Jr4DHIR—305—2x

Breeding Stock For Sale — Visitors Always Welcome

R.F.D. 3, Canandaigua, N. Y. 14424

Farm located 1 mile west of Canandaigua on Buffalo St. Ext.

Richard P. and Mazie P. Outhouse, Owners

Earl E. Outhouse, Herdsman — Tel. 1-315-394-4271 — **John T. Scales,** Asst. Herdsman

EXTRAORDINARY BROOD COW

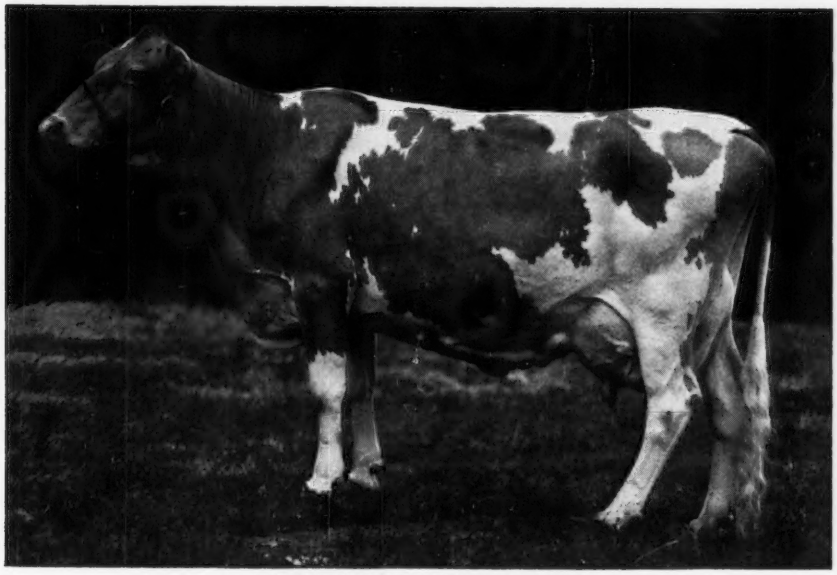

LARCH HOLLOW ETHEL

(1) Sire: **Moreau Farms Chief** (highest milk record for a "MO" daughter in the breed, 305—2x).

(2) Dam: **"Augustine"**, classified VG 88%, 132,739 lbs. milk through September, 1967. Should be Gold Star Dam in 1968.

(3) "Ethel", Gold Star Dam at 7 years, one of the youngest in the breed.

(4) She is the highest Gold Star Dam for 1966, based on milk for all progeny with official records. 3 daughters average 14955—M.E.—305—2x.

(5) Her daughters also classified the highest of any Gold Star Dam in 1966, with an average of 88.2% (based on all of her progeny).

(6) All indications point toward her full brother becoming Gold Star Sire.

Ethel's Production	Her Classification
12840—635—2-2DHIA—305—2x	VG 89% (2-11)
12650—621—3-2DHIR—305—2x	E 91.5% (4-6)
16330—744—4-4DHIR—305—2x	E 92% (5-11)
16580—686—5-4DHIR—305—2x	E 92% (7-7)
16670—687—6-4DHIR—305—2x	E 92% (9-0)
15360—648—7-3DHIR—305—2x	
17370—809—8-3DHIR—305—2x (pending)	

Her Progeny And Their Performance

East Koy Kathie, born October 27, 1960, VG 88%, 14080—676—Jr4DHIR—305—2x.
East Koy Olive, born October 21, 1961, VG 86%, 16620—742—Jr3DHIR—305—2x (former Class Leader).
Hillcrest Vern's Ada, born December 13, 1962, E 91%, 12161—561—Jr2DHIR—305—2x (two sons in AI service).
Hillcrest Ethel's Adam, born December 9, 1963, a son by Jolly Val, herd sire at Hillcrest-Willow Run.
Hillcrest Ethel's August, born December 9, 1964, a son by Fra-Mar Pharaoh (7 daughters at Hillcrest).
Hillcrest Ethel's Avis, born November 29, 1965, a daughter by Jolly Val (nominated for 1968 State Futurity).
Hillcrest Ethels Alaric, born November 29, 1966, a son by "Billy", in service at Eastern A.I.
Ethel is due again November 28, 1967, to the service of Burger's Place Billy. Anyone interested?

We were very pleased with our success at the Genesee Valley Guernsey Breeders Show, Pike, New York, July 23, 1967. Guernsey breeders from six counties in the state, with over 75 head, judged by K. C. Sly.
1st 2-Year-Old, **Hillcrest Pride's Betsey,** 8853—412—2-3 in 206 days, still on test.
1st 3-Year-Old, Res. Champion, **Hillcrest Pride's Cherry,** 11110—625—2-0DHIR—305—2x (actual).
1st Best 3 Females, bred and owned by exhibitor. All of our animals shown were related to the "Augustine" cow family.

It's easy to reach the farm. Turn off at LeRoy Exit of State Thruway, Route 19, south to Wyoming. Turn right on Durfee Rd. in Village of Wyoming.

1944 HILLCREST FARM 1967 **Wyoming, New York 14591**

Registered Guernseys Tel. Code (716) 495 - 6453 **Ron Weatherwax & Family**

A HEARD SIRE AT NEBA

WOODACRES MASTER CHIEF

Heard sire! Yes, much has been heard recently about Woodacres Master Chief. As a matter of fact dairy farmers have talked so much about him that he now is being used more than all other Guernseys at NEBA combined. And more and more of his semen is being sold to other areas of the country.

MASTER CHIEF UDDERS

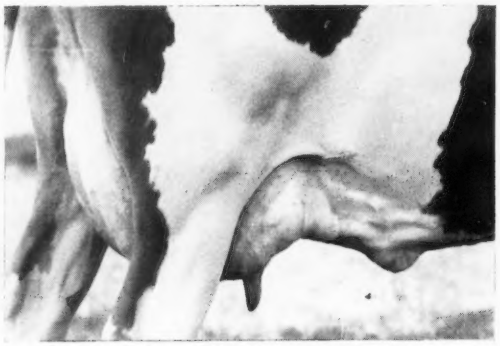

Udder of: **Shadow Lawn M.C. Ada**
VG 88, Ex Mammary at 2 yrs.
2 yrs. DHIA 305 2X 11,960 555

Udder of: **Pen-Col Chief Miss Lucky Girl**
2-8 DHIR 177 2X 6,136 316 (inc).

WOODACRES MASTER CHIEF

USDA Summary, Sept., 1967

46 dtrs, 24 herds avg.	10313	496
Pred. Diff. (rpt. 64%)	+175	+5

TYPE — 37 clsfd. dtrs, 15 VG, 21 D

Master Chief is siring the kind of Guernsey that you want. This is the case if you like them upstanding, deep-bodied, strong throughout and with good udders (see above).

THEIR SONS AVAILABLE AT NEBA

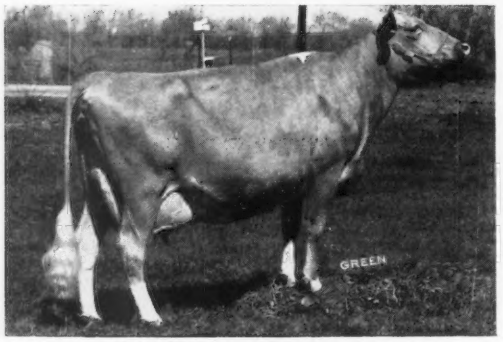

Lockshore Masterblend Tanica
Ex 3y V V V V V V E E E E E E E
3-1 DHIA 311 2X 13485 754
By Lockshore Masterblend
Her son at NEBA
LOCKSHORE TANICA'S MASTER
by
Gayoso View Top Command

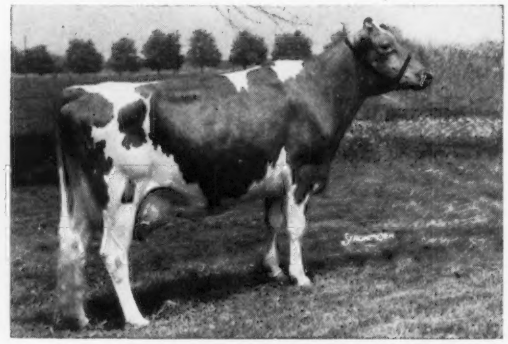

Roetta Dariann, Ex 92
All-American 2 yr. old, 1964
3-6 HIR 305 2X 14,279 647
By Western Glow Darimost
Her son at NEBA
WOODACRES DARIANN'S HAL
by
Mulhocaway Butterfat King Hal

For Information Or Semen Write:

MEMBER NATIONAL ASSOCIATION Symbol of Quality N.A.A.B. ANIMAL BREEDERS "Better Cattle for Better Living"

NEBA NORTHEASTERN BREEDERS ASSOCIATION

EAIC

R.D. #2, Tunkhannock, Pa. 18657 Tel: 717 — 836 - 9811

LOCKSHORE

The first 10 daughters of LOCKSHORE K. FORESQUIRE have finished test averaging —

13139 — 5.0% — 663

14 FORESQUIRE daughters classified average — 85.6

Sire of 1st Get, Michigan, 1967

121 Lockshore cows have just finished the DHIA testing year averaging —

12045 M — 610 F

This is the first 100-cow herd in Michigan to average over 600

We had 11 firsts at Michigan State Fair, and all were bred at Lockshore. Premier Exhibitor — Jr. Champion Bull — Res. Sr. & Gr. Ch. Female and Sr. & Gr. Ch. Female (a FORESQUIRE daughter). Get some FORESQUIRE semen from Tri-State.

Lockshore Farms — Hickory Corners, Michigan 49060

JAMES A. and ALICE B. FISH — T. B. and Bang's Accredited — THOMAS GUTHRIE, Herdsman

Tel. Hickory Corners 671 - 6216 — Located 3½ miles north of Richland, Michigan

PLEASANT KNOB FARM

Talk About Depth Of Breeding!

We feel that the two young sires we are using here at Pleasant Knob have as much "depth of breeding" as any bulls we have ever used.

The "**Lady Augusta**" Family —
McDONALD FARMS MISTER GLEN
Born July 26, 1963
Over 25 daughters in our herd with the oldest ones due this fall.
Sire: ★ **McDonald Farms Premier** ★
GOLD ★ SIRE

His Gold ★ Dam

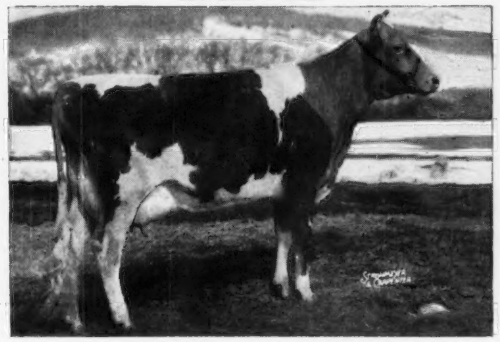

McDonald Farms Fine Turquoise
Very Good 6 times
Lifetime Production to date —
103,555 M — 5,126 F, including
12540—655—9DHIR—305—2x
12820—588—11DHIR—305—2x
Dam of 6 tested daughters

The "**Virtue**" Family —
PLEASANT KNOB FERN'S FAME
Born May 1, 1965
His first daughters to arrive are most appealing.
Sire: ★ **Henslee Farms V. Fame** ★
GOLD ★ SIRE

His Sire's Dam — Gold Star

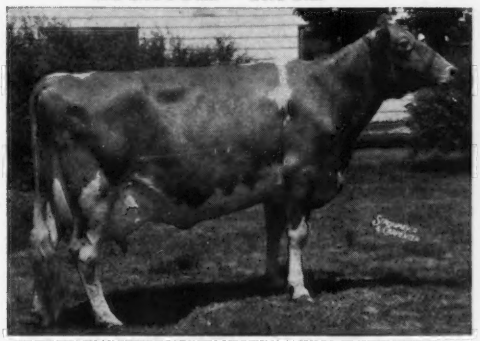

Western Glow Fame's Virtue
Excellent 3 times
15370—763—Sr4—365C—2x
14427—712—5yrs—304—2x
Dam of "Top Command"
Dam: **Pleasant Knob C. Fern** (VG)
12690—537—Sr2DHIR—305—2x
18480—815—Sr3DHIR—364—2x
15770—695—Sr4DHIR—305—2x

Breeding Stock For Sale — Visitors Always Welcome

PLEASANT KNOB FARM — Greenwich, N. Y. 12834

Located 3 miles south of Greenwich on blacktop road to Easton. Tel. MY 2 - 2418.

Ernest A. Rymph & Sons (John and Donald), Owners

HELLO FROM REN-LO . . . A NANCE SON FROM OUR "D" FAMILY IS IN SERVICE

REN-LO NANCE'S DAGGER — Born June 26, 1965

12 Calves Now in The Herd

Sire: **Norgert's Royal Nance, GOLD ★ SIRE**

We have 18 bred to DAGGER and he will be given every opportunity.

His Dam

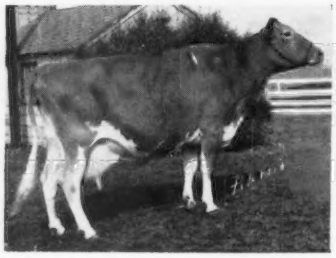

Ren-Lo Capulet's Dimple (VG 3 times)
Picture taken at 12 years of age after she had been milking over a year. She is now safe in calf again.
14840—768—5DHIR—305—2x
15230—793—6DHIR—305—2x
14940—746—7DHIR—305—2x
13880—680—9DHIR—305—2x
13480—627—10DHIR—305—2x
Lifetime record of
120,031 lbs. milk, 6152 lbs. fat, 2,813 days.
Full sister to —
Ren-Lo Capulet's Destiny (VG '66)
15190—696—Jr4DHIR—305—2x
17156—781—5-7DHIA—334—2x

Maternal Sisters To Dagger

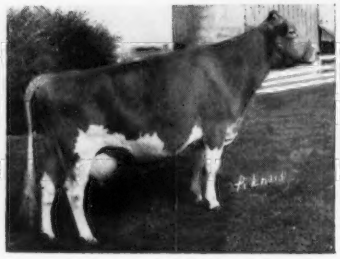

Ren-Lo Bonanza's Duchess (VG '64 '66)
8733—495—Jr2DHIR—305—2x
10910—624—Jr3DHIR—305—2x
10340—582—Jr4DHIR—303—2x

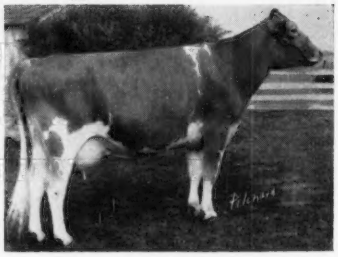

Ren-Lo Bonanza's Dina (D '66)
11660—545—Jr2DHIR—305—2x
10940—540—3-7DHIR—305—2x

DIMPLE — dam of Dagger — is out of **Ren-Lo Prince's Dawn** (Excellent '61), 13910—655—7DHIR—305—2x, 11382—524—8-10DHIR—2x in 281 days, she dam of 4 tested daughters that include Dimple (above), her full sister, Destiny, Ren-Lo Esquire's Darling (VG 3 times), 13090—539—7DHIR—305—2x, and Ren-Lo Le Royalist's Debbie (VG twice), 13550—711—6DHIR—305—2x.

Our 1967 Junior Champion, Illinois State Fair, Ren-Lo Nance's Cookie, a blue ribbon Junior Yearling is by NANCE — sire of DAGGER.

Plan To Visit Our Herd

Loren Bauer, Owner
Tel. GLadstone 7 - 4598

GOLDEN GUERNSEY

REN-LO

2 miles west, ½ mile south
Route 2, Cissna Park, Illinois 60924

FLASH — CECILIA — MOONBEAM — All Wrapped Up In Our Three Herd Sires

LEAFY LANE DIAMOND JIM

Born December 22, 1960
11 daus., 13 rec. av. 11256—569—(M.E.—305—2x), 16 classified av. 83.0%.
Sire: **Nyala Ermine's Bonanza**
Dam: **Leafy Lane Noble Sungold**
(E 5 times)
17000—*1070—6DHIR—305—2x

LEAFY LANE BON FLASH

Born July 11, 1963
Sire: **Fritzlyn Jeanette's Flash**
Dam: **Leafy Lane Bon Moonbeam**
10900—553—Sr4DHIR—305—2x

Gold ★ Breeder
9 Times

LISETER GOVERNOR'S COLONEL

Born January 29, 1965
Sire: **Spar Hill Governor,** he by **"Jolly Vern"** out of the Gold Star Glengeran Leader's Cecilia family.

His Dam

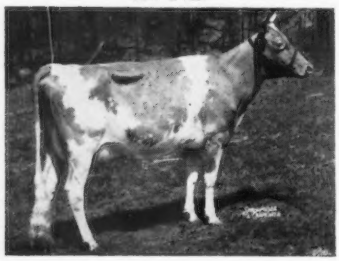

Liseter Royal Secret
(VG 6 times)
10851—579—10HIR—305—2x
10875—541—11HIR—305—2x
10245—525—13HIR—289—2x
11621—592—14HIR—305—2x
In Liseter herd at 17 years of age.

Liseter Brilliant Tidings
(E 4 times)
10136—570—Jr4HIR—305—2x
12594—631—5HIR—305—2x
11370—644—6DHIR—305—2x
Full sister to Liseter Sultan, 14 daus., 14 rec. av. 10333—4.5%—466 (M.E.—305—2x), 10 cl., 5 VG — 4 D — 1 A.

A Maternal Sister

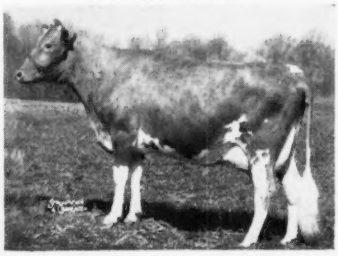

Pay Us A Visit – You Are Always Welcome

REGISTERED GUERNSEYS
Leafy Lane Farm
DR. AND MRS. R. A. CRAIG ★ KOKOMO, INDIANA

GOLDEN GUERNSEY

Vaccinated and Accredited for Bang's and T.B.
For Information Write:
Dr. and Mrs. R. A. Craig, Owners
Phone GL 9-9176
2 miles west of Kokomo on Sycamore Rd.
Farm Address: 5 miles west of Kokomo
Both on State Road 22
Bob Skaggs, Manager and Part Owner
Box 70, Rt. 2, Kokomo, Ind. 46901
Phone GL 2-6906

PLUS-PROVEN!

Results tell the story. Every one of these great Midwest sires rates "plus-proven" in the USDA summary.

Look at the records: Gold Star performance in **every** case; scores of more workable, more wearable, more milkable, top-producing daughters; and a wide choice — the **right** choice — of proven pedigress to fit every need.

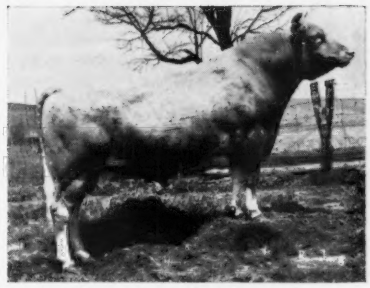

G-133 HOMINY HILL ACME
20 daus. 4 herds 13,097M 4.62F 605F
Predicted Difference: + 347M + 7F

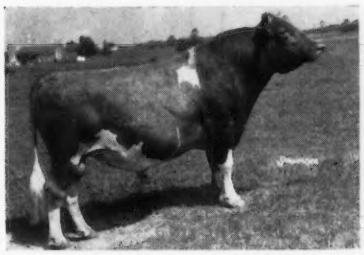

G-113 MAPLEWOOD ROYALIST'S BRIGADIER
108 daus. 55 herds 9,467M 4.67F 442F
Predicted Difference: + 118M + 3

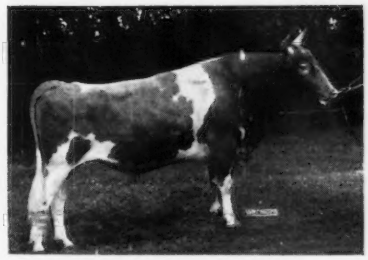

G-224 PRESTDALE F. ARTIC
13 daus. 4 herds 11,462M 4.78F 548F
Predicted Difference: + 368M +24F

Service available from Midwest technicians in Wis., Mich., Minn., Iowa, Missouri; and from authoribed distributors in N. Dak., Kans., Ark., Okla., Colo., Calif.

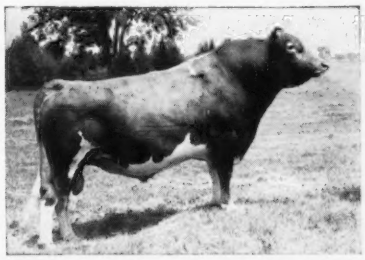

G-120 McDONALD FARMS ROYAL ZEBO
104 daus. 35 herds 9,846M 4.27F 465F
Predicted Difference: + 116M + 4F

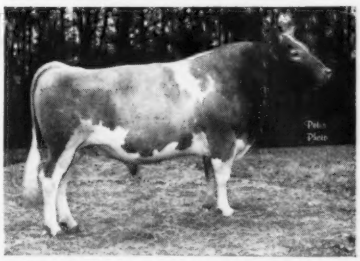

G-228 ROES-MOR E. DISTINCTION
13 daus. 3 herds 11,319M 4.77F 540F
Predicted Difference: + 155M + 7F

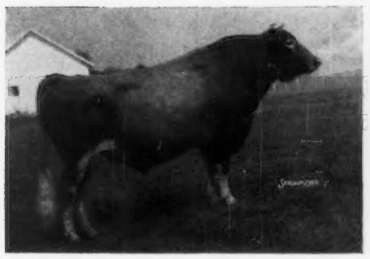

G-131 NORGERTS ROYAL D. SCOTSMAN
35 daus. 5 herds 10,199M 4.62F 471F
Predicted Difference: + 313M + 8F

G-229 MAPLE LEAF ROCKY
7 records 3 herds 12,083M 4.8 F 575F
Predicted Difference: + 218M +12F

MIDWEST BREEDERS COOPERATIVE
Shawano, Wisconsin 54166

THE COWMAN'S CHOICE
for building money-making herds

When You Buy MAXVALE-BRED GUERNSEYS

You Buy Inheritance Backed By 42 Years Of Planned Breeding Built On The Firm Foundation Of 2 Proved Cow Families

ADD MAID AND CORLEE BLOOD TO YOUR HERD

MAXVALE'S FOREMOST WILL

Born August 21, 1964. 1st Sr. Yr., Jr. and Res. Ch., W. Wash., 1966. 2nd 2-Year-Old, W. Wash., 1967. Sire: **Gayoso View Fame's Foremost**, a "V. FAME" from the "NOBLE PRIMROSE" family. Dam: **Maxvale's B.B. Corlee** (VG), 13110—680—7DHIR—348—2x. Next Dam: **Maxvale's General's Corlee** (VG), *15429—*842—Jr4—305C—2x.

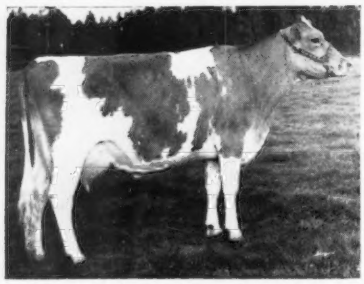

Maternal Sister To Will's Dam: **Maxvale's G.H. Corlee** (VG), 12870—659—Jr3DHIR—305—2x.

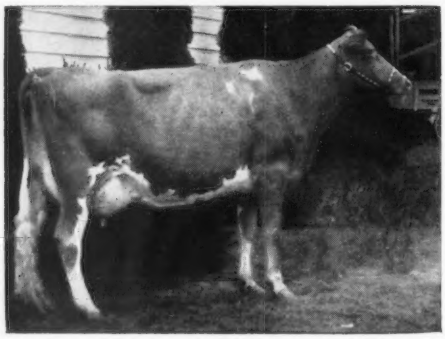

A Son And Grandson Of Our Excellent "Maid": **Maxvale's L.S. Maid** (E 4 times). 1st Aged Cow, W. Wash., 1962, 2nd P.I.E., 1963. 11240—627—6DHIR—305—2x, 11560—673—7 DHIR—305—2x. 3 tested daughters — 2 classified, both VG.

Dam of . . . MAXVALE'S G.H. MORGAN
1st Bull Calf, W. Wash., 1964. 1st Sr. Yr. Bull, W. Wash., 1965. 1st 2-Yr.-Old, W. Wash., 1966. Sire of 3rd Jr. Get, W. Wash., 1967. He is sired by **Golden Harvest F. Gladstone,** 8 daughters in herd, 1 E, 5 VG.

Granddam of . . . MAXVALE'S FOREMOST JUMP
A son of **Gayoso View Fame's Foremost** out of a Lake Louise Patsy's Prince daughter of L.S. MAID.

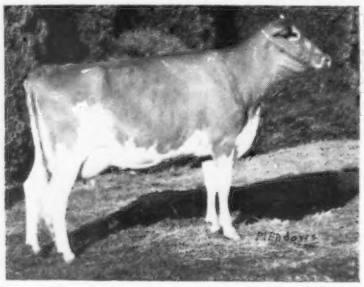

A Paternal Sister To "G.H. MORGAN": **Maxvale's G.H. Lotti,** 2nd 3-Year-Old and Res. Gr. Ch., W. Wash., 1967. 8950—408—Jr2DHIR—305—2x, On retest with 6258—307—Sr3 in 142 days.

Herd Established In 1925 And Founded On The Blood Of 2 Proved Cow Families.

Plan To Visit Our Herd — You Are Always Welcome

Albert H. — John P. McMonigle
R. 1. Box 51, Tel. 458-2211
Yelm, Washington 98597

MAXVALE GUERNSEY FARM
3½ miles southeast of Yelm.

Vet. Consultant — D. R. McMonigle, D.V.M.

BELLE VISTA FARM

1967 CLASSIFICATION — 21 HEAD

1 Excellent — 13 Very Good — 6 Desirable — 1 Acceptable — Average 84.86

1966 DHIR Herd Average — 24 Records — 13251M — 664F — M.E.—305—2x

7th In U.S. For Milk Among 10—30 Cow Herds

Two Of Our Good Ones

BELLE VISTA M.W. LU

Classified VG '65, Excellent '67—91%
Sr2 DHIR 305 2X 12730M 660F
Sr3 DHIR 305 2x 17530M 883F
(Class Leader, pending)

Sire: **Belle Vista Melba Windsor**

Dam: **Belle Vista Distinction Louise**

ROYAL'S MILADY OF MAPLE SPRING

Classified VG '65 '67—87.5%
Jr4 DHIR 365 2X 18390M 872F
High Cow In Class In U.S., 1966
5 DHIR 305 2X 19200M 854F (pending)

Sire: **Norgert's Royal Paulson**

Dam: **Pansyetta of Maple Spring**

Wade N. Wehr **North Lima, Ohio 44452**

Phone (216) 549-2983

CLEAR VIEW FARM

In Service — A "Treasure" son of a Twice Excellent Dam

LOOKWELL T. FALCON

Born August 19, 1964

His oldest daughters are just breeding age and are a real dairy-looking group.

Sire: **Hanover Hill Treasure,** GOLD ★ SIRE

His Sire's Dam

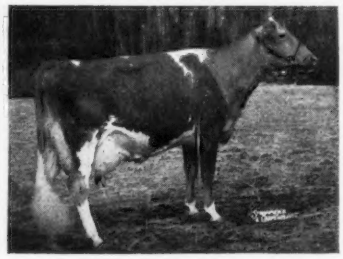

Princess B. of Ottendale (E twice)
14003—709—6HIR—305—2x
Dam of a Gold ★ Sire and an Excellent daughter.

Dam: **White Lick King's Faithful** (E twice)
Lifetime Production — 114,169 lbs. milk, 6510 lbs. fat, including —
15279—882—8HIR—365—2x

We have a bank of Falcon semen available. If interested, write for particulars.

Melvin Rekeweg **R.R. 2, Woodburn, Ind. 46797**

MUEHLING MEADOWS

Corn — Cows — Cackleberries And Gold Star Cow Families

A Strong Cow Family

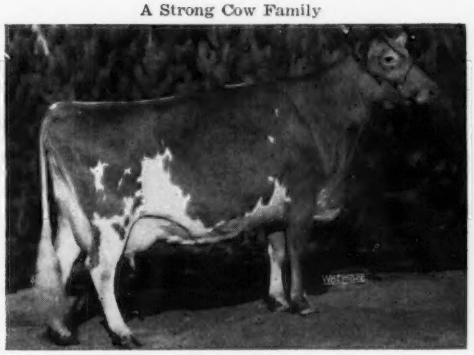

Muehling Meadows Le Favor

(VG 3 times), 1st 4-Year-Old, Int., 1961
Honorable Mention All-American 4-Year-Old, 1961

She is dam of —

Muehling Meadows Cap Flora (E 3 times)
14084—751—Sr4DHIR—365—2x
Her son — Muehling Meadows Supreme FURY is at Select Sires, Inc., 1224 Alton-Darby Rd., Columbus, Ohio 43228.

Muehling Meadows Count Flicka (VG twice)
13660—662—Jr4DHIR—305—2x
Her son — Muehling Meadows S. Flicker has been bred to 25 head in our herd. We now have 11 calves.

Muehling Meadows Hazen Fantasy (VG twice)
14068—670—Jr2DHIR—365—2x
We will sell ½ interest or will lease her son, Muehling Meadows Merry Fellow.

Another Great Cow

EXCELLENT '66 . . . she combines the blood of the Rosabell and Blanche families.

She Has A Right To Be Good And She Is!

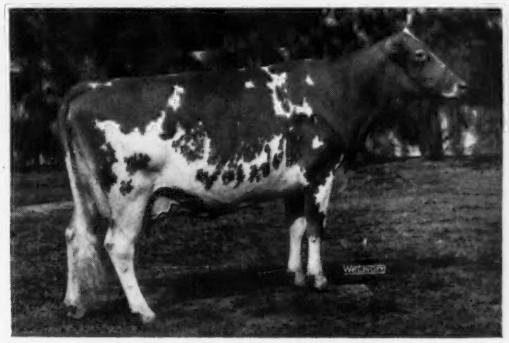

Belle Terre Veteran Blanchette (E '66)
11820—612—Jr4DHIR—305—2x

Owned by Gregory. She was Senior and Grand Champion, Illinois State Fair Junior Show, 1965, 1966, and again in 1967. In the open show she was 2nd Aged Cow, beaten only by Nance Tid, the Senior and Grand Champion of the show, and an All-American and National Grand Champion. **BLANCHE, her daughter by Flicker,** was born June 23, 1967. You will be seeing her.

100 Registered Guernseys — Herd Classified For The 8th Time

In October, 1967 . . . 33 HEAD — 2 E, 21 VG, 9 D

PLAN TO VISIT OUR HERD — VISITORS ALWAYS WELCOME

Richard L. Muehling, Cissna Park, Illinois 60924 **Telephone GL 7-3265**

LOOK WELL — At The Daughters Of Emblem — We Think You'll Love Them — They're Large And Rangy With Good Bone

LOOKWELL E. EMBLEM

Born August 26, 1964

Sire: **Hanover Hill Treasure,** GOLD ★ SIRE, 11 daughters, 13 records average 10706—584 (M.E.—305—2x), 13 classified average 84%.

His Dam

Flying Horse Harmony's Elena
Excellent 6 times
10619—643—Jr3HIR—365—2x
11403—630—5HIR—308—2x
10889—559—6HIR—365—2x
10757—645—7HIR—315—2x
10920—604—10DHIR—305—2x

His Maternal Sisters

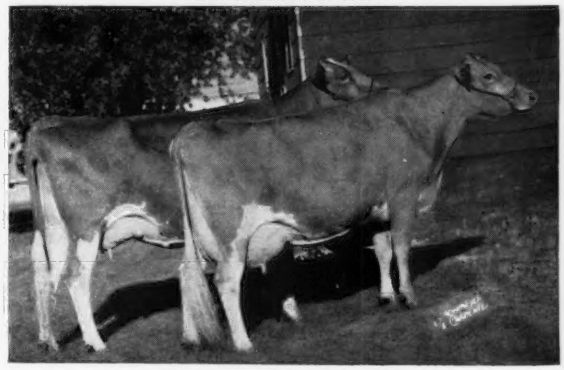

Our 1964 Reserve All-American Produce
Left to Right:
Lookwell I Elena (VG—88%)
10064—601—5HIR—365—2x
10540—589—7DHIR—305—2x
Lookwell B. Ellen (E '65 '66)
11474—691—Sr4HIR—305—2x
Res. Sr. & Gr. Ch., Int., 1963

A Few Top Cows —

Lookwell T. Audry, 13850—920—Sr3DHIR—305—2x
Lookwell T. Holly, 14570—748—Sr3DHIR—365—2x
Lookwell I. Elaine, 14450—839—Sr4DHIR—345—2x
Broadmoor Babe, 16778—996—6HIR—365—2x
U Creek N.M. June, 16640—826—6DHIR—305—2x
U Creek V. Goldie's Marie, 14790—840—Sr4DHIR—305—2x
White Lick King's Faithful, 15279—882—8-6HIR—365—2x

LOOKWELL FARMS **Breeding Stock Usually For Sale** **Elkhart, Indiana 46517**

Mr. and Mrs. Everett J. Eby, Owners

Our herd is State and Federal Accredited T.B. and Bang's

1918 — *Edisto Farms* — 1967

Three Young Members Of Our Staff

EDISTO FARMS STAR'S FLASH

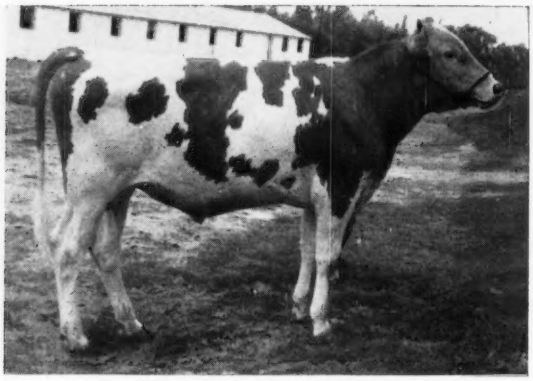

Born June 4, 1966

Sire: **Edisto Farms Flash's Star,** AI GOLD ★ SIRE, 10 daus., 10 rec. av. 10118—4.7%—480—M.E.—305—2x, 20 cl. av. 83.2%.

Dam: **Edisto Farms G. Fantasy** (VG 4 times), 6 records include 12260—570—Jr4DHIR—305—2x, 12720—584—5DHIR—305—2x, 13400—597—8DHIR—305—2x.

WELCOME WINNIE'S FORTUNATE

Born July 17, 1965

Sire: **Yellow Creek S. Fortune**
AI GOLD STAR SIRE

His Dam

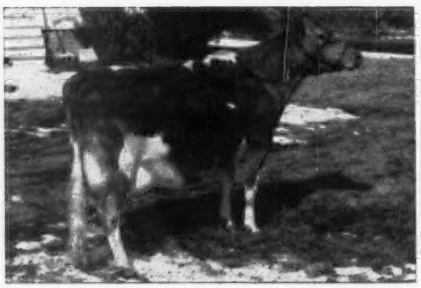

Welcome Pharaoh's Winnie
VG 4 times — Excellent Mammary
7 records include —
15210—638—5DHIR—305—2x
21117—952—7DHIR—365—2x
17650—786—8DHIR—305—2x

ROSEWOOD AM DESIGN

Born February 16, 1964

Sire: **Rosewood Nona's Ambassador**
A son of "Aristocrat" out of "G. Nona", E '56 '58
15652—682—6yrs—365C—2x.

His Dam

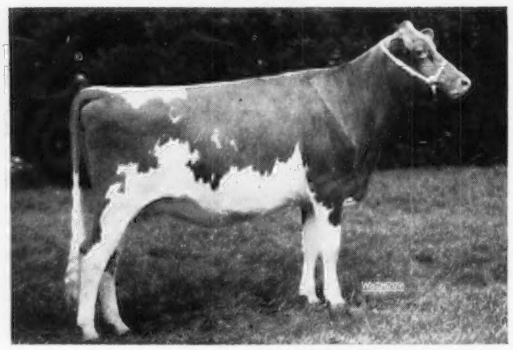

(Picture taken as a heifer)

Rosewood L.Q. Darling
Excellent '64 '66
15930—774—Jr4DHIR—305—2x
17190—820—5DHIR—305—2x

"Star's Flash" is at NOBA, but is being used heavily in our herd.

Also In Service — **Fairlawn Actor's Jethro,** over 100 daughters in our herd. A son of a GOLD STAR SIRE out of the **Hollyhock** family.

EDISTO FARMS — Denmark, South Carolina

Office Phone SY 3-3729 "The Green Meadow Herd of the South" 29042

We Test J. B. GUESS, Jr. — J. B. GUESS, III — T. CONNOR GUESS, Owners

We Classify HENRY R. JONES — DUNCAN SMOAK, Herdsmen

We Show T. B. and Bang's Accredited

WHAT WILL YOUR HERD BE LIKE IN THE 70's?

TODAY'S DECISIONS ON SIRE SELECTION WILL MAKE A DIFFERENCE!

Why take less than the best?

PRINCE

LYRENE MAY ROSE PRINCE

DHIA Proof: (Sept. 1967)			
14 Daus. (6 herds)	11868M	4.72%	560F
Increase over Herdmates	+393M		+18F
Pred. Diff.	+196M		+9F
AGCC:			
12 Daus. 13 Rec.	12546M	4.8%	603F
12 Cl. Daus. Avg. 86.6			

FORTUNE

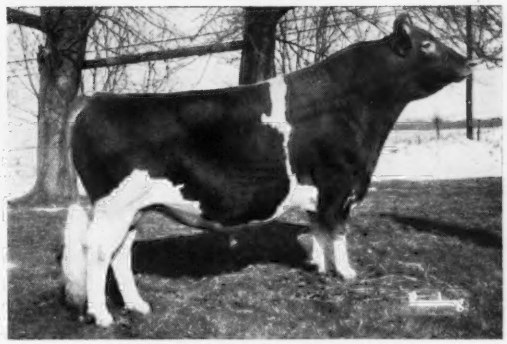

FAIRLAWN K. FORTUNE

Gold Star and A.I. Gold Star Sire

DHIA Proof: (Sept. 1967)			
243 Daus. (117 herds)	9961M	4.64%	462F
Increase over Herdmates	+307M		+1F
Pred. Diff.	+320M		+3F
AGCC:			
149 Daus. 269 Rec.	10643M	4.8%	515F
95 Cl. Daus. Avg. 83.2			

MAGIC

BAYVILLE BRILLIANT MAGIC

Sire: **Liseter Brilliant**
236 Daus. 560 Rec. 9942M 5.1% 508F
208 Cl. Daus. Avg. 84.9
Dam: **Bayville Billy Marlene**
Excellent

2-3 DHIR	365	2X	17035M	739F
3-6 DHIR	305	2X	14930M	673F

CHARMER

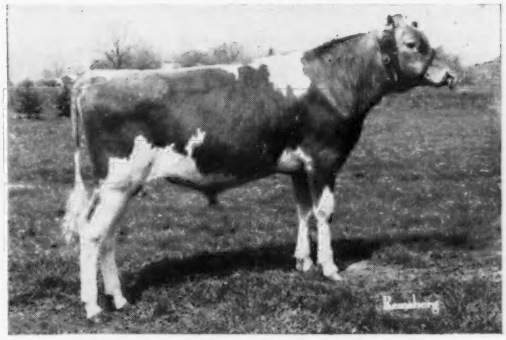

DEEP LAKE BILLY'S CHARMER

Sire: **Burger's Place Billy**
Gold Star & A.I. Gold Star Sire
651 Daus. 1023 Rec. 11482M 4.7% 537F
653 Cl. Daus. Avg. 83.7
Dam: **Deep Lake Flash's Charm**
Excellent

2-5 DHIR	305	2X	15230M	695F
3-6 DHIR	305	2X	15460M	724F
4-10 DHIR	305	2X	18750M	880F

For more information, write or call:

MARYLAND WEST VIRGINIA BULL STUD

MEMBER UNITED Semen Exchange

BOX 555
FREDERICK, MD. 21701
Phone: Frederick 898-9101

MARYLAND-WEST VIRGINIA BULL STUD

Serving:
Maryland Artificial Breeding Cooperative, Inc.
P. O. Box 555, Frederick, Md.

Serving:
West Virginia Artificial Breeders Cooperative, Inc.
Clarksburg, West Virginia

HERD SIRES AT WALMAN FARMS

WALMAN T. LAD'S DUKE — Born March 2, 1964

Combines the blood of the Wesclair Pansy's Flower, Excellent 4 times, former Class Leader, and Western Glow Butterfat Maryann. Some of the breed's best stem direct from these great families.

DUKE is a full brother to our 3 times EXCELLENT, **WALMAN T. LADY LINDA,** 15710 — 712 — Sr2DHIR — 365 — 2x. EXCELLENT in General Appearance, Breed Character, Rump, Body Capacity, and Fore Udder.

WALMAN NANCE'S MONARCH

Sire: **Norgert's Royal Nance,** GOLD STAR — AI GOLD STAR SIRE. **Sire of Class Leaders, National Grand Champions, show ring winners, sale tops, Excellents.**

Dam: **Sky Valley B. Martha,** *19930—*1000—10-10DHIR—365—2x, State Production Leader for 1966, 1st for both milk and fat. A daughter of Graysmarsh Buccaneer, he by McDonald Farms Indian Prince out of Graysmarsh Buttercup, 13335—623—5HIR—363—2x, a daughter of Chuckanut Phyllad. Martha is out of Sky Valley Princess Margaret (VG), 13875—760—9HIR—305—2x, a daughter of Fircrest Noble Duke.

The first 17 DHIR records completed during 1967 averaged 11087 lbs. milk, 505 lbs. fat, M.E.—305—2x. The herd has been classified 7 times, and 32 head average 83.4%, 2 E — 14 VG — 11 D.

Plan To Visit Our Herd

Herman and Walter Bosse
Route 4, Box 64
Snohomish, Washington 98290
Tel. Snohomish 568 - 2340

WALMAN FARMS
3 miles east of Snohomish

PATTONHOLM FARM

Gold ★ Breeds

Sires In Service Rich In Excellent

Type And Gold ★ Inheritance

PATTONHOLM SENATOR

Born Sept. 7, 1966
Sire: **Holliknoll Captain,** GOLD ★ SIRE
94 daus., 194 rec. av. 11169—4.7%—526 (M.E.—305—2x), 93 cl. av. 83.9%.
His Excellent Dam

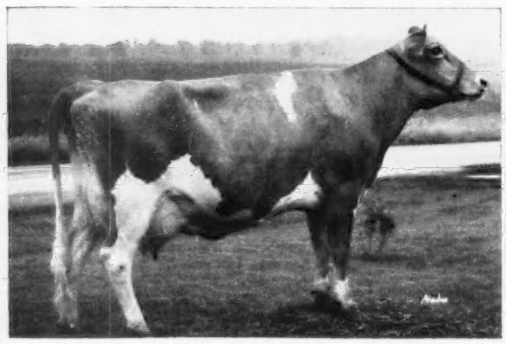

Pattonholm Sharon
VG 3 times, E 3 times. 6 records include — 14271—656—Jr3HIR—292—2x, 17005—810—5HIR—305—2x. Her daughter, **Pattonholm D. Sheba** 10420—418—Jr2DHIR—305—2x, 11570—477—Sr3DHIR—294—2x, sold in the 1967 Guernsey Sale, to Woodacres for $1500, and since classified Excellent.

6 TIMES

PATTONHOLM TOPPER

Born Oct. 10, 1965
Sire: **Gayoso View Top Command,** GOLD ★ SIRE
Dam: **Pattonholm Champion Delilah** (VG twice)
12380—528—Jr2DHIR—305—2x
10710—478—Jr3DHIR—300—2x
12180—486—Jr4DHIR—305—2x
His Dam's Dam

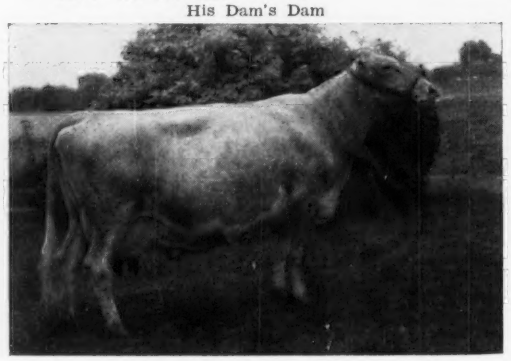

Pattonholm Paragon's Diana
GOLD ★ DAM — VG 5 times. 10 records—8 over 13,000 lbs. milk. *13714—*668—Jr4HIR—305C—2x, 18122—874—9HIR—365—2x, 18224—878—10HIR—365—2x. 6 tested daughters including — **Pattonholm General Donna,** GOLD ★ DAM.

Stock For Sale — Visitors Always Welcome

PATTONHOLM FARM

The farm is located 6 miles east of New London, on New London Eastern Road.

WILLIAM PATTON, Owner — Tel. 929 - 0119 — **NEW LONDON, OHIO 44851**

WISCONSIN — *America's Dairyland*

WE WON A CHAMPIONSHIP AND 3 BLUES AT THE WORLD DAIRY SHOW — MADISON

Junior & Grand Champion Bull (see below) .....Dutch Mill Ace's Vermillion
1st Junior Yearling Bull .....Dutch Mill Monarch's Acme
1st Senior Yearling Bull .....Dutch Mill Ace's Vermillion
1st Produce of Dam .....Dutch Mill Honors Vena

We Have Daughters Of **Valor** And **Ace** In Our Herd

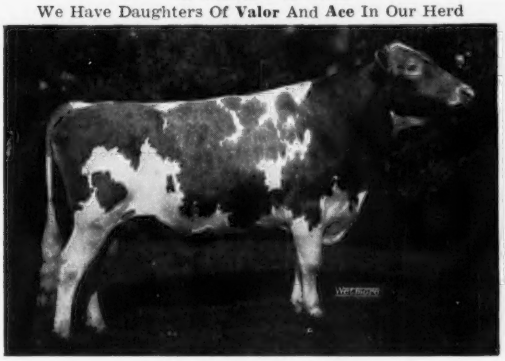

Dutch Mill Billy's Valor
Sr. & Gr. Ch. at 7 shows, including Minn. & Wis., 1964. HM A-A 2-Year-Old, 1964.
A son of **Burger's Place Billy**, GOLD ★ — AI GOLD ★ SIRE, out of **Dutch Mill Monarch's Verity** (VG 3 times), 11320—642—Jr4DHIR—305—2x. **Valor's** full brother, born December 1, 1966, is for sale. A real fine individual.

Also in service — CHEDCO BLANCHE'S WARWICK
His calves are just yearlings, but are the right kind.

Our Grand Champion

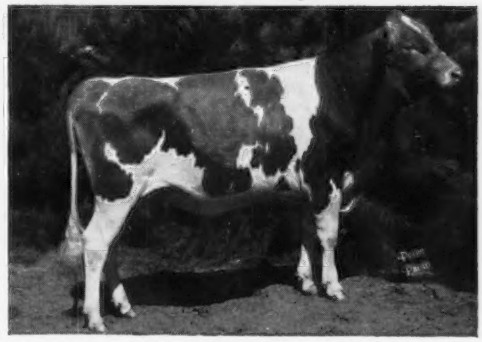

Dutch Mill Ace's Vermillion, 1st Sr. Yr., Wis., and 1st and Jr. Ch., Minn., 1967. His Sire: — A Son Of Valor — opposite. **Dutch Mill Valor's Ace.** Undefeated Junior Yearling, Jr. & Res. Gr. Ch., and Wis. Ch., Wis., Jr. & Res. Gr. Ch., Minn., Res. Jr. Ch., N.G.S. 1965. 1st 2-Year-Old, Sr. & Gr. Ch. 7 times, including Minn. and Wis., 1966. At the N.G.S. he was the highest placing 2-year-old in the 2 Years & Over class, being next to the Sr. & Gr. Ch. and the Res. Sr. Ch. bulls. **All-American Junior Yearling, 1965. All-American 2-Year-Old Bull, 1966.**

Stock For Sale Rich In This Same Proved Breeding

Roy E. Jacobs and Sons
Route 1, Sparta, Wisconsin 54656
Tel. 269 - 2794

DUTCH MILL FARM

2½ miles west of Sparta on old Highway 16.

OUR HERD IS RICH IN THE BLOOD OF PROVED COW FAMILIES AND SIRES LIKE "HIS MAJESTY" AND "MISTER BRUCE"

A FOUNDATION COW THAT LEFT AN IMPRINT ON OUR HERD

NAUGHTY JOAN . . . 7 records include *15348—685—10HIR—365—2x. 3 daughters in our herd, 5 at Pinehurst Farms, Inc., Rockford, Illinois. Daughters in our herd include **McKerrow's Madam Julie** (VG twice), 11510—644—Sr3—365C—2x, 5 sons, 3 daughters; **McKerrow Lucky Jolly** (E twice, VG twice), 14703—667—Jr3—365C—3x, 12232—551—Jr4—365C—2x, 2 sons, 5 daughters.

MISTER BRUCE LEFT HIS IMPRINT ON OUR HERD

McDONALD FARMS MISTER BRUCE

Sire: **McDonald Farms Premier**
GOLD STAR SIRE
Dam: **Franchester Bright Laughter**
12850—576—9DHIR—305—2x 4 tested daughters

His Full Sister

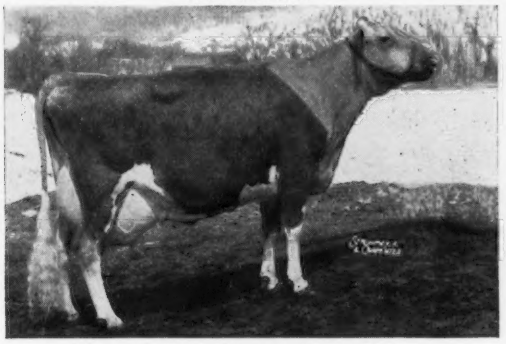

McDonald Farms Miss Tingle (VG 5 times)
GOLD STAR DAM
*16044—763—Jr3HIR—365—2x
*15462—709—Sr4HIR—305—2x
17225—795—6HIR—365—2x

BY A GOLD STAR SIRE AND OUT OF THE EXCELLENT "VERITY" FAMILY

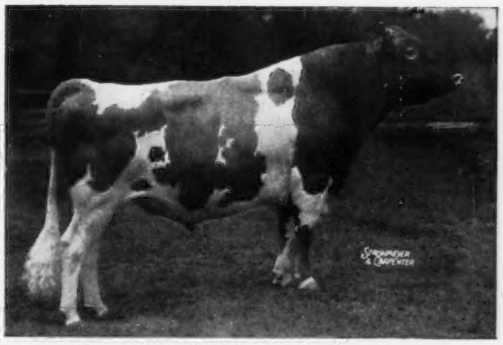

Margendell His Majesty, AI GOLD STAR
AGCC (5-67), 26 daughters, 42 records average 10460M—4.7%—494F (M.E.—305—2x), 19 classified average 84.5%. DHIA (9-67), 63 daughters average 10062M—4.6%—459F (M.E.—305—2x). **Predicted Increase +546M, +16F.**
Sire: **McDonald Farms Supreme Deanie** GOLD STAR SIRE
Dam: **Margendell Loyal Verity** (VG '60 '62)
11599—549—5HIR—305—2x
Next Dam: **St. James Count's Verity** (E twice). 18772—924—6yrs—365—3x. Sr. & Gr. Ch., Iowa, Illinois, 1946. 3 summarized sons, 3 tested daughters.

STOCK FOR SALE AT ALL TIMES
PLAN TO VISIT OUR HERD — YOU ARE ALWAYS WELCOME
Farm is located 2½ miles N of Pewaukee on County Trunk K . . . Tel. 691 - 1384
McKerrow Farms, Pewaukee, Wisconsin 53072

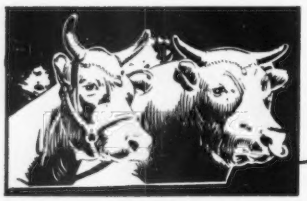

Kleinpeter FARMS

REGISTERED GUERNSEYS

ROUTE 6, BOX 50, BATON ROUGE, LOUISIANA PHONE WA 1-1421

EIGHT MILES SOUTH OF BATON ROUGE SIXTY MILES NORTH OF NEW ORLEANS ON U.S. HIGHWAY 61

Leon R. Kleinpeter, Sr., President Thomas G. Kleinpeter, Manager Andrew Morris, Herdsman

DHIR Testing Green Meadow Breeding

The WARRIOR Daughters In Our Herd Are Good Foundation Cows

A Warrior Daughter

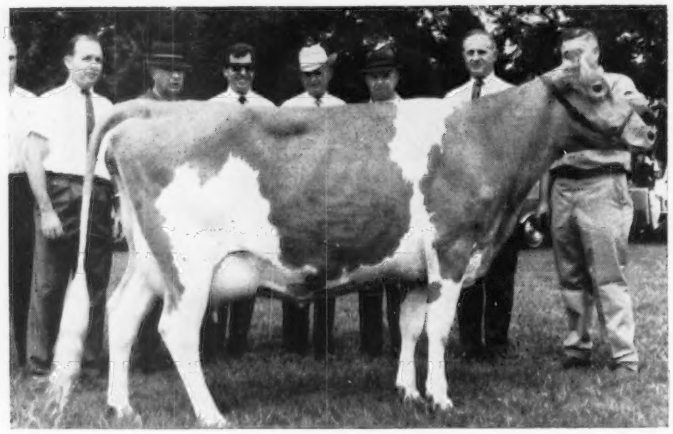

Kleinpeter Farms W. Vela
Top of the Louisiana Guernsey Sale at $1,000, consigned by Kleinpeter Farms Dairy, Inc., Baton Rouge, and purchased by Louisiana State University, Department of Dairy Science, Baton Rouge. In the background, Tom Kleinpeter, W. H. Waters, M. W. Walker, Nick Fakouri (contender for Clover Farms, Opelousas), John Green, Leon R. Kleinpeter, Jr., Dr. J. B. Frye, Head Dept. of Dairy Science, L.S.U., and Sam Morris at the halter.

FOUNDATION SIRE

FAIRLAWN PAMELA'S WARRIOR

Born February 3, 1958

46 daughters, 82 records average 10672 lbs. milk, 4.7%, 501 lbs. fat, M.E.—305—2x, 44 classified average 83.3%.

Sire: **Fairlawn K. Warrior**

Dam: **Pine Hill Peerless Pamela** (VG)
*17432—*940—Jr4—365C—2x
*19492—*1112—5yrs—365C—2x
17905—999—6yrs—365—2x

The Warrior daughters play their part in helping us to maintain an ever-increasing production pace.

1966 PRODUCTION . . . 98 DHIR records average 15111 lbs. milk, 4.4%, 506 lbs. fat, M.E.—305—2x.

1967 PRODUCTION . . . For the first 6 months we have had 64 DHIR records made official. They average 11752 lbs. milk, 4.3%, 504 lbs. fat, M.E.—305—2x.

NOW IN HEAVY SERVICE . . . A NANCE SON OUT OF THE EXCELLENT "LILIAN" — SHE AN ALL-AMERICAN

DUMAR FARMS NANCE'S LADDIE — Born November 17, 1964

Sire: **Norgert's Royal Nance,** GOLD STAR — AI GOLD STAR SIRE, 212 daughters, 306 records average 12473 lbs. milk, 4.6%, 579 lbs. fat, M.E.—305—2x, 236 classified average 84.4%.

His Dam

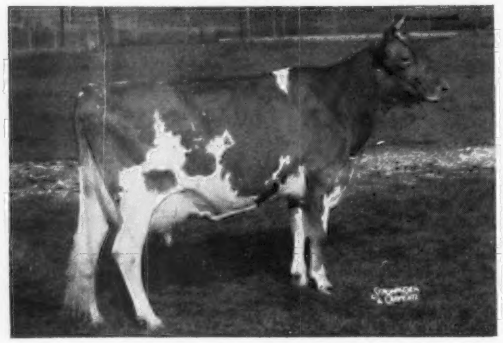

Dumar Farm P.H. Lilian (E twice), 15188—753—3DHIA—305—2x, 15380—758—9DHIA—338—2x. All-American 2-Year-Old, 1958. All-American 3-Year-Old, 1959.

His Maternal Sister

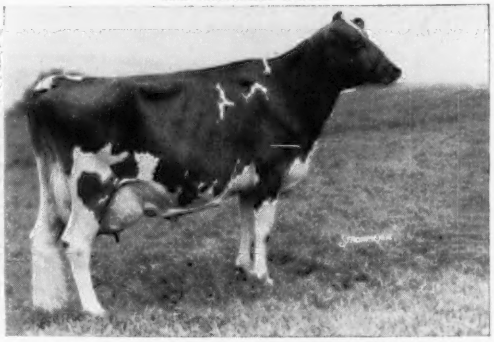

Dumar Farm Varro's Miss Lilian (E '66). Purchased by McDonald Properties for $4,100. 12408—618—2DHIA—336—2x, 6701—336—Sr4DHIR—120 days—2x, still on test.

Plan to visit our herd — You are always welcome

Please address correspondence to Leon R. Kleinpeter, Jr., R. 6, Box 50, Baton Rouge, La. 70814

ABS
AMERICAN BREEDERS SERVICE

YOUR HOME FOR... SUPERIOR GENETICS

YOUR GUIDE TO HERD IMPROVEMENT

0754 ▶ BURGER'S PLACE BILLY 511244 G★S, A.I. G★S

0768 ▶ McDONALD FARMS MISTER ZELL 529809 G★S

0769 ▶ MAGNOLIA FLASH CORINTHIAN 546626

0772 ▶ CLEARBRANCH FLASH MASTER 556637

0773 ▶ CLEVERLANDS GENERAL ELDORADO 552896 G★S

0774 ▶ BAY MEADOW ST HANK 554773

0776 ▶ NORGERT'S ROYAL TIM 559695

0779 ▶ HOUSLEY'S J CHAMPION 558947

A Very Limited Amount of Semen is Available on a First Come, First Served Basis on the Following Bulls:

0750 ▶ ELK MEADOW NOLA'S MONARCH 505384

0751 ▶ MEADOW LANE NOBLEMAN 489690

0757 ▶ CASTLE BROOK PEARLETTE KING 506243

ABS GENETIC VENTURE ▶

0775 WALKER FARMS GRAND DUKE 573574
A Double Flash — A Darimost out of Gay Duchess
0778 PRICE BLACK KUBILEES MAESTRO 573318
A Nance out of 4-time National Champion Kubilee

For Service or More Information Concerning These Outstanding Bulls Call Your ABS Genetic Engineer TODAY! If There is no Genetic Engineer (ABS Representative) in Your Area, Fill Out the Coupon for Your Free ABS Guernsey Sire Directory and Information Concerning Our Complete Training and Direct Herd Sale Program.

*Please send new ABS Sire Directory ..... ☐
I would like . . . GJ112376
*ABS Representative to call on me ..... ☐
*More information on becoming an ABS Rep. ..... ☐
*Learn to breed my own cows ..... ☐
*Other information: ..... ☐
Name ..... Student ☐
Address .....
AMERICAN BREEDERS SERVICE, INC.
De Forest, Wis. 53532

AMERICAN BREEDERS SERVICE, INC./DeForest, Wisconsin 53532

WISCONSIN — *America's Dairyland*

EAST CENTRAL provides

Top proved bulls in the nation

Western Glow Darimost (A.I. GS)
From All-West Breeders

G—142 Roetta Dari Roger

G—145 Lockshore K. Foresquire

Nyala Ermine's Bonanza
From Tri-State Breeders

G—113 Maplewood Royalist's Brigadier
(Canadian GS)

G—119 Franchester Cecilia's Model

G—131 Norgert's Royal D Scotsman
(GS)

G—133 Hominy Hill Acme
From Midwest Breeders

And our own **Norgert's Royal Nance Dewdrop** is A.I. proven, too, with very good production.

EAST CENTRAL BREEDERS Association Cooperative

P.O. BOX 191 • WAUPUN, WISCONSIN 53963 • ON HIGHWAY 26 • PHONE (414) 324-3505

HAPPY HOLLOW GUERNSEY FARM

NEXT TO YOURS, THE FINEST GUERNSEY HERD IN WISCONSIN

GEORGE D. PETERSON
Owner

WILSON, WIS. 54027

A Great Brood Cow That Left Her Imprint In Our Herd

Alexander's Violet

She died giving birth to a beautiful heifer at 20 years of age.

VG 4 times
15598—895—4DHIA—365—2x
12494—705—5HIR—305—2x
10942—660—6HIR—293—2x

Dam of 5 herd sires, including **Flash** — below.

HAPPY HOLLOW VIOLET'S FLASH

Born April 4, 1960

His daughters are milking very well, and are extremely dairy and stretchy. 25 classified — 15 VG, 10 D, average 84.7% — 100% above the line in General Appearance, Dairy Character, Body Capacity, Mammary System, Rear Udder and Teats.

Two Flash Sons In Service

HAPPY HOLLOW FLASH'S VICTORY

Born September 23, 1963

Dam: **Happy Hollow Flash's Margie** (E)
12414—632—2DHIA—2x
13777—792—3DHIA—2x

HAPPY HOLLOW FLASH'S MAJESTY

Born July 17, 1964

Dam: **Happy Hollow Sandy's F. Marie** (VG—88.5)
11543—630—2DHIA—2x
Excellent in Body Capacity and Rear Udder.

We are also using top AI sires, such as **Western Glow Darimost** and **Gayoso View Top Command.**

Occasionally we can spare a few females

Farm Location: 1/10 mile south, 1 mile west, ¼ mile south of Interstate Highway 94 at 128 Interchange.

MEADOW GREEN GUERNSEYS — *Herd Established In 1939*

A "Premier" Son From The Gold Star "Miss Tingle" Family

WERN'S PREMIER'S WATERLOO

Born October 5, 1963

Sire: **McDonald Farms Premier,** ★ GOLD STAR SIRE ★
147 daughters, 401 records average 10482 lbs. milk, 538 lbs. fat, M.E.—305—2x, 122 classified 84.9%. "Prediction" and the "S. Marguerite" family.

His Dam

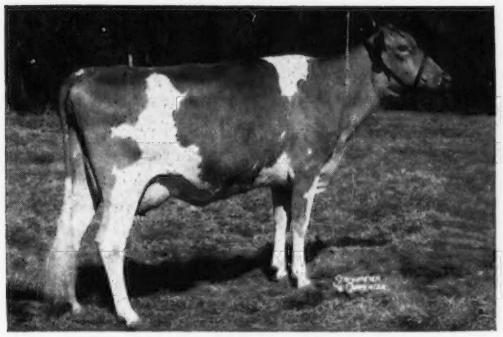

McDonald Farms Jolly Bright (VG 3 times)
9930—525—Jr3DHIR—305—2x
9930—515—Jr4DHIR—272—2x
Full sister to McDonald Farms Jolly Adella (VG '66 '67), 13440—667—6DHIR—305—2x, and McDonald Farms Jolly Cyrene (VG '63 '66), 11780—618—5DHIR—305—2x, **she dam of "B. Hyacinth" — pictured opposite.**

Same Female Line — Excellent

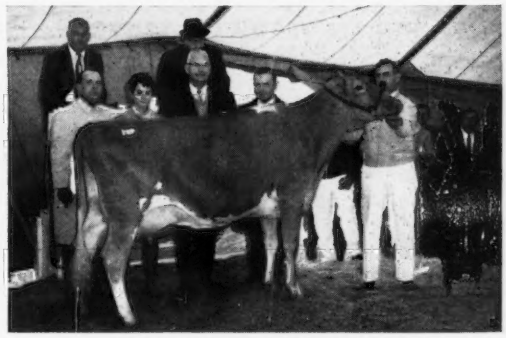

McDonald Farms B. Hyacinth (E)
2nd high in the McDonald Farms Dispersal. Purchased by Atherton W. Hobler for $5,200. She is dam of McDonald Farms Darimost King, a June 24, 1967 bull calf purchased by W. D. Hoard and Son Co., Ft. Atkinson, Wis., for $2,100. **Dam's Dam: McDonald Farms Miss Tingle** (VG 5 times), GOLD STAR DAM, *16044—763—Jr3HIR—365—2x, *15462—709—Sr4HIR—305—2x, 17225—795—6HIR—305—2x.

A "Jolly Val" Son Out Of A Very Good Daughter Of Wilgorlan Farms Coronation King — A Foundation Sire Used In Our Herd

MEADOW GREEN BRILLIANT

Born January 2, 1965

1st Junior Bull Calf, Southeastern Parish Show, 1965. 2nd Junior Yearling Bull, Wisconsin State Fair, 1966, 1st Junior Yearling and Grand Champion, Arkansas, 1966, All-Wisconsin Junior Yearling, 1966. 2nd 2-Year-Old Bull, Wisconsin, 1967.

Sire: **McDonald Farms Jolly Val,** ★ GOLD STAR SIRE ★

His Full Sister

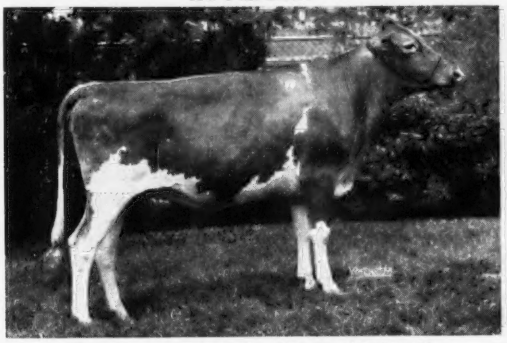

Meadow Green J.V. May Bloom (VG '65 '67)
1st and Jr. Ch., Jefferson Co. open show, 2nd Sr. Yr., Wisconsin State Fair, 1964. Reserve All-Wisconsin Sr. Yr., 1964.
10048—477—M.E.—305—2x
Dam: **Meadow Green K. May Blossom** (VG '67)
10394—513—Jr4HIR—365—2x
10230—468—5HIR—305—2x
11590—517—6DHIR—305—2x

His Maternal Sister

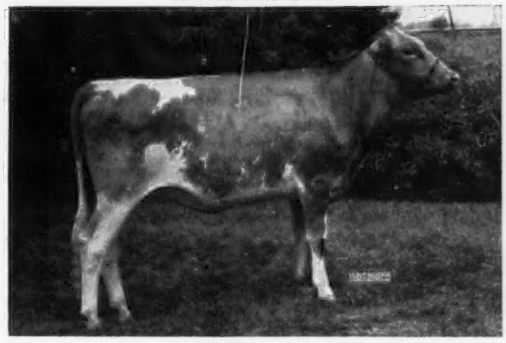

Meadow Green De May Queen
10380—464—Jr2DHIR—305—2x
11870—543—2DHIA—365—2x
2nd Sr. Yr., Wisconsin and Minnesota, 1965. Res. All-Wisconsin Sr. Yr., 1965.
Sire: **McDonald Farms Supreme Deanie**
★ GOLD STAR SIRE ★

We have a good selection of bred heifers for sale

August H. Schuth, Owner
R. R. 3, Whitewater, Wisconsin 53190
Tel. Palmyra 495-2423 HERD ESTABLISHED — 1939

Hafway between Palmyra and Whitewater on Hwy.59.

MEADOW GREEN FARM

WISCONSIN — *America's Dairyland*

HERD CLASSIFIED FOR THE 5th TIME

1967 Classification

41 HEAD . . . 21 VG - 19 D - 1 A

We classified 7 daughters by . . .
HENSLEE FARMS VAGABOY
4 VG — 3 D — 100% above the line

10 daughters by MR. WISCONSIN
4 VG — 6 D — 100% above the line
14 daughters, 28 records average 11069 lbs. milk, 4.6%, 506 lbs. fat, M.E.—305—2x.

8 daughters by SPRING RIDGE ENSIGN LAD
5 VG — 3 D — 100% above the line

3 daughters by LONE ACRES V BRIGADIER
All VG

The herd is on DHIR test . . . Our 1966 average on 39 DHIR records was 11260 lbs. milk, 4.7%, 527 lbs. fat, M.E.—305—2x.

STOCK FOR SALE
PLAN TO VISIT OUR HERD

LONE ACRES FARM
1½ miles north of North Prairie on County Trunk ZZ.
NORTH PRAIRIE, WISCONSIN 53153

Hubert P. Kipp Tel. 392 - 3143
Frederick F. Kipp Tel. 392 - 3149

When You Think Of **PRODUCTION**

Think Of **BREEZE HILL GUERNSEYS**

★ GOLD STAR BREEDER FOR THE PAST TWO YEARS ★

1965 . . . 15 DHIR records average 12,238 lbs. milk, 4.9%, 602 lbs. fat, M.E.—305—2x, 14 classified average 83.6%.

1966 . . . 17 DHIR records average 11,377 lbs. milk, 4.9%, 560 lbs. fat, M.E.—305—2x, 16 classified average 83.8%.

1967 . . . During the first 6 months we completed 12 DHIR records, that averaged 11,869 lbs. milk, 595 lbs. fat, M.E.—305—2x. 26 classified, 14 VG — 9 D — 3 A.

Our herd is built on the blood of proved brood cows. We have in our herd daughters by **BREEZE HILL VICTOR,** and his son **BREEZE HILL FERDINAND,** both out of strong cow families.

We have also been breeding to top AI Sires like TOP COMMAND, DARIMOST, BILLY and NANCE.

ADD BREEZE HILL PRODUCTION TO YOUR HERD. BUY A BREEZE HILL BRED BULL OUT OF OUR GOLD STAR PRODUCING COWS

BREEZE HILL FARM
1 mile South, 1½ miles West of Baldwin

Arlo Holman
R 2, Baldwin, Wisconsin 54002
Tel. 684 - 2956

HERD CLASSIFIED FOR THE 8TH TIME IN 1967

20 HEAD . . . 1 EXCELLENT — 10 VERY GOOD — 8 DESIRABLE — 1 ACCEPTABLE

12 daughters by —
REALANE CHIEF DOMINUS
classified 4 VG — 7 D — 1 A

4 daughters by —
CURTISS CANDY TRIBAL CHIEF
classified 1 E — 3 VG

DOMINUS, bred to our **TRIBAL CHIEF** daughters works real well.

Our 1966 All-Wisconsin Produce is this double CHIEF combination.

Produce of **Ridge View Chief Patience** (E 4 times),
Realane Dominus Patsy } **All-Wisconsin**
Realane Dominus Pansy } **Produce, 1966**

T.B. Accredited 645 . . . Bang's Cert. 22652

Herd on DHIR, Color and Protein Test

Erwin J. Riemer
9231—W. Bonniwell Rd.
136N, Mequon, Wis. 53092
Telephone 242 - 3537

REALANE FARM

WISCONSIN — *America's Dairyland*

Our Herd Is Being Built Upon The Blood Of Proved Cow Families And Top AI Sires

FOUNDATION COWS

Romulus's Blossom Annie Alice (VG at 15 years)
Dam of 7 daughters and these 3 qualified her for a PRODUCTION COW AWARD

Boulder Stream Anita . . . Lifetime production. 105,038 lbs. milk 5,202 lbs. fat, 2,578 days, DHIA—2x.

Boulder Stream Alice's Aggie . . . 5 records total 47,913 lbs. milk, 2,578 lbs. fat, DHIA—2x.

Boulder Stream Alice's Ann . . . 3 records total 31,774 lbs. milk, 1,642 lbs. fat, DHIA—2x.

Boulder Stream Becky's Betsy (VG — 89% as a dry cow). 11663—567—6-7DHIA—315—2x, 11589—566—4DHIA—306—2x. **Dam of 4 daughters.**

We Have In Our Herd .....

Daughters by Norgert's Royal Nance, GOLD STAR and AI GOLD STAR

Norgert's Royal D. Scotsman, GOLD STAR and from the "Dewdrop' 'family.

Franchester Cecilia's Model, 10 daughters, 10 records average 11438—567—M.E.—305—2x, 17 classified average 83%. **Our first "MODEL" daughter has records of 9293—475—2DHIA—295—2x, 12101—668—3DHIA—305—2x.**

Maplewood Royalist's Brigadier, TRIPLE GOLD STAR Canadian Sire. **Our first "BRIGADIER" daughter has records of 9470—446—2DHIA—305—2x, 12476—580—3DHIA—299—2x, 15070—719—4DHIA—305—2x.**

Our Herd was classified in 1967 . . . 17 HEAD . . . 9 VG—7 D—1A—94% above the line

FOR SALE . . . HEIFERS — COWS — OR THE ENTIRE HERD . . .
PLAN TO VISIT THE HERD AND MAKE YOUR SELECTIONS

Bang's Certified Herd 43113 for the past 12 years

Edmund Meyer
R. R. 3, Rusk County
Ladysmith, Wisconsin 54848

BOULDER STREAM FARM

LONGEVITY IS NATURAL IN SPRING RIDGE GUERNSEYS

The Rhapsody Family — 5 Generations — 51 Years

RHAPSODY — purchased as a heifer in 1916

Dam of:
RHAPSODAY OF SPRING RIDGE — born in 1927
16891 M — 815 F — 11yrs — 365—3x (started testing)
10 Excellent descendants in herd

Dam of:
GLAD RHAPSODY OF SPRING RIDGE — born in 1931
13351 M — 650 F — 9yrs — 365—3x (started testing)

Dam of:
SPRING RIDGE GLAD RAPSODY — born in 1945
Lifetime Production — 125,330 M — 5860 F
Classified Very Good

Dam of:
SPRING RIDGE GLORIOUS — born in 1952 — VG 88.5
136,248 M — 6947 F — still producing
Will have 140,000 M, 7,000 Fat end of this lactation.
Dam of: 4 VG daughters and 2 Excellent granddaughters
Dam of: **Spring Ridge Golden Fame,** that sired
Spring Ridge Fritzie, Grand Champion Cow, Wis. State Fair, 1966
Spring Ridge Trudie, Grand Champion Cow, Wis. State Fair, 1967
14244 M — 745 F — Sr2 — 321 days — DHIA

Each one was a producing and reproducing brood cow in a line of great Foundation Cows.

LAST CLASSIFICATION — 44 HEAD: 6 E—30 VG—8 D

Archie and Ronald Jenkins
A. 1, Waukesha, Wisconsin 53186

SPRING RIDGE FARM

WISCONSIN — *America's Dairyland*

150 HEAD . . . FOUNDED ON THE BLOOD OF THE FLUTE AND ROSE FAMILIES

Our herd is predominately strong in the blood of **Flying Horse Master's Royal,** he by a son of **Flute** out of **Flying Horse Royal Rose,** dam of 3 tested daughters and 5 PR sons that include the two GOLD STAR SIRES, Flying Horse Master's Don and Flying Horse Master's Monarch, full brothers to **Master's Royal** — our foundation sire.

The Daughters of CASEY get better every day

GRANDVU L. M. CASEY
Born April 29, 1961
Sire: **Langmeadow Magar,** Gold Star Sire
Dam: **Grandvu Mel Modess**
12412—625—6-3DHIA—357—2x
14573—708—7-8DHIA—365—2x

Daughters of this bull are being bred to these top Midwest Breeders Cooperative sires:

PRESTDALE F. ARTIC
GOLD STAR
HOMINY HILL ACME
GOLD STAR
McDONALD FARMS ROYAL ZEBO
GOLD STAR

Young Stock Usually Available

1910 GRANDVU FARMS — Wrightstown, Wisconsin 54180 1967

Baumgartener Bros. Farm located ¼ mile east of Wrightstown

A "BONANZA" And A "MAINLINER"

Are In Service At

FOREST HOME FARM

FOREST HOMES LORENE'S COUNT
Born July 9, 1963

Sire: **Nyala Ermine's Bonanza**
GOLD STAR — AI GOLD STAR SIRE

Dam: **Normila's Lorene,** a really outstanding daughter of Western Glow His Honor, GOLD STAR SIRE

FOREST HOMES BETTINA'S BILL
Born December 11, 1963

Sire: **Graysmarsh Mainliner**
GOLD STAR SIRE

Dam: **Idahope M. Bettina** (VG)
13236—711—Sr4DHIA—305—2x
12317—632—5DHIA—305—2x

Our DHIA average runs over 11,000 lbs. milk. Herd Classified . . . 1 E — 9 VG — 4 D.

Stock For Sale

Leroy and Helen Klimpke and Family
Athens, Wisconsin 54411

FOREST HOME FARM
Tel. (715) 257-2738

SPRING FLO FARM

130 Registered Guernseys — DHIA Test

Three remaining BUTTERFINGER brood cows

1. SPRING FLO D. DEE (VG '63 '67)
6 lactations total 74,045 lbs. milk, 3,870 lbs. fat
12860—695—6-7DHIA—308—2x
12722—675—7-7DHIA—305—2x
A **Fame** son in service, **SPRING FLO FAME'S LAD.** His daughters producing up to 550 lbs. fat as 2-year-olds.

2. SPRING FLO KITTY (VG '63 '67)
8 lactations total 92,951 lbs. milk, 4,218 lbs. fat
14010—624—8-1DHIA—332 days
13371—599—9-1DHIA—336 days
In heavy service a **Dispatch** Son, **SPRING FLO DISPATCH KING.** His first calves arriving.

3. SPRING FLO BUTTERSCOTCH (VG '63 '67)
11 lactations total 121,234 lbs. milk, 6,200 lbs. fat
10760—560—8-9DHIA—315 days
12920—658—9-9DHIA—317 days
11520—580—10-9DHIA—304 days

We usually have a choice selection of females to offer.

Plan to pay us a visit.

Spring Flo Farm

Oscar A. Miller
Route 1, Black Creek, Wisconsin 54106
4 miles east on Hwy. 54, junction of X County Road

WISCONSIN — *America's Dairyland*

BLUE BOULDER

The Largest Registered Guernsey Herd In Northern Wisconsin

HERD IS AVERAGING OVER 10,500 POUNDS OF MILK

A FOUNDATION SIRE . . . **LUXERIN MATCHLESS KINGPIN,** 32 daughters, 90 records average 9857 — 479 — M.E. — 305 — 2x . . . **11 DAUGHTERS STILL IN OUR HERD**

A Proved Sire . . . From Our "MAUD" Family . . .

BLUE BOULDER S. LAD

10 daughters, 11 records average 10822 lbs. milk, 527 lbs. fat, M.E.—305—2x, 5 classified average 83.1%. **8 DAUGHTERS IN OUR HERD.** A son of **McDonald Farms Fore Noble Lad** out of **Blue Boulder Maud** (VG 3 times), 13030—541—7DHIR—305—2x, 12270—574—11DHIR—305—2x, she also the dam of Blue Boulder Pin Mable (VG), 16740—802—8DHIR—305—2x, Blue Boulder K.P. Myrna (VG), 14280—662—7DHIR—305—2x.

More "MAUD Blood . . .

BLUE BOULDER S. THUNDER

a son of **Norgert's Royal D. Scotsman,** GOLD STAR SIRE. The first THUNDER calves are now arriving at our farm.

We also have in the herd . . . 8 Daughters by **THREE CLIFFS FLASH DICTATOR,** a son of Fritzlyn Jeanette's FLASH.

STOCK FOR SALE — Females of any age, strong in the blood of our great MAUD and STELLA families.

Plan To Visit Our Herd

Clinton and Carl Hartway **BLUE BOULDER FARM**
Route 1, Park Falls, Wisconsin 54552

HOW WOULD YOU LIKE A SON OF THIS COW?

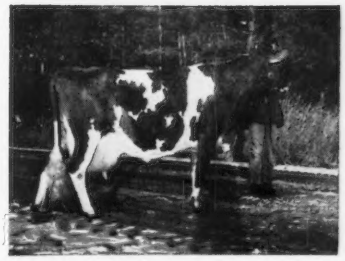

Traveller's Moonlight of M. G.

VG '60 '63 '67 (87.5)
Excellent in Shoulders, Rump and Dairy Character.

9644—426—2-2DHIA—305—2x
11670—519—3-3DHIA—305—2x
12121—561—4-1DHIA—325—2x
10978—505—5-1DHIA—305—2x
13020—616—6-1DHIA—335—2x
11374—511—7-1DHIA—305—2x
12111—540—8-3DHIA—305—2x
12305—556—9-5DHIA—305—2x
13051—551—10-5DHIA—315—2x

Dam of 4 tested daughters, 2 with records over 630 lbs. fat. This year her last son sold to Joe Cramer and Neil Hoffman, and a VG daughter sold to Don Chapman.

Moonlight is carrying a calf by **Western Glow Darimost,** AI Gold ★ Sire, and if it is a bull, he will be for sale.

Registered Guernseys For 50 Years

Maple Grove Farm

Route 2, Baldwin, Wisconsin 54002

7 miles south of Baldwin on 63 and ½ mile west on County line.

Harley E. Rudesill Telephone
Owner 684-2580

A Son Of A Gold Star Sire From The Gold Star "Annie" Family

WOODACRES KING'S MAGICIAN — Born April 28, 1965. A son of **Fairlawn Hornet's Sailor King,** GOLD STAR SIRE, from the Excellent "Actress" and the Excellent, GOLD STAR "Blanche" families.

His Dam

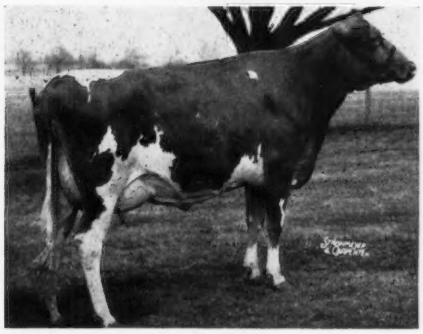

OUR MAGICIAN Daughters And Other Good Cows In The Herd Are Being Bred To —

ROZELYN DARI MATE — Born August 8, 1965

Sire: **Western Glow Darimost,** AI GOLD STAR SIRE.

Dam: **Rozelyn Beau Memory** (VG 4 times), 6 records average 13528—658—343 days—2x, 15506—767—Sr3—365—2x.

Next Dam: **Rozelyn Eldee Melody** (E '59 '61), GOLD STAR DAM, 14442—760—8yrs—365—2x. 4 daughters, all VG, 3 with records over 15,000 lbs. milk, all over 12,000 lbs. milk.

3rd Dam: **Rozelyn Lee Marcella** (E '51), GOLD STAR DAM, *14798—*749—Sr2—365—2x. 4 daughters, 3 classified, 1 E and a Gold Star Dam, 2 VG, one a Class Leader.

DARI MATE is a maternal brother to Rozelyn Memory's V. Fame (at Tri-State).

← **Sunnyside Mo's Mollie** (E 3 times)
Res. ALL-AMERICAN 3-Year-Old, 1961. 12218—730—5HIR—305—2x, 13271—697—7HIR—303—2x. Her 2 full sisters by Mo are both VG. Dam: **Sunnyside De Annie,** GOLD STAR DAM, 13379—598—6HIR—305—2x.

STOCK USUALLY FOR SALE . . . Herd Classified (7/14/67) for the 6th time. 26 HEAD . . . 1 EXCELLENT — 11 VERY GOOD — 8 DESIRABLE.

Donald T. Burton & Son
R. 1, Eagle, Wisconsin 53119
Tel. Palmyra 495-2278

GOLDEN GUERNSEY

ELDERWOOD FARM
4½ miles N.W. of Eagle on County Trunk N

LYRENE FARM — IONIA, MICHIGAN

Located 4 miles north of Ionia, corner of Jefferson and Hubbell Rd.

Gold Breeder
1960-1961
1962-1963
1964-1965
1966

4 LYRENE-BRED SIRES THAT HAVE HAD A GREAT INFLUENCE IN OUR HERD AND ON THE GUERNSEY BREED . . .

The bulls are LYRENE KING'S EMORY, GOLD STAR SIRE; LYRENE EMORY'S MAESTRO; LYRENE MYRA'S WISTAR and LYRENE MAY ROSE PRINCE. All 4 of these sires are responsible for our winning 6 blues and 10 reds, and Premier Breeder for the 12th consecutive year at the Michigan State Fair. We are still using these bulls in spots, but most of our herd is being bred to sons of these bulls out of 4 Excellent cows.

This One Can Travel In Any Company Anywhere!

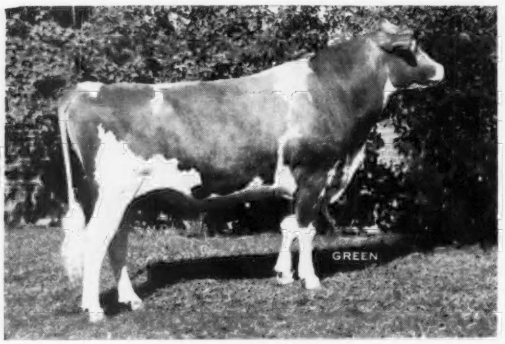

LYRENE PRINCE DUKE

Born August 31, 1964. 1st 2-Year-Old, Reserve Gr. Ch., Michigan State Fair, 1967. Sire: **Lyrene May Rose Prince**, a son of Lyrene May Rose King out of Lyrene Emory's Polly ($6,000), Excellent 7 times, 15760—780—5DHIR—305—2x, 16670—848—7DHIR—305—2x. She is a maternal sister to the dam of **Lyrene Maestro's Piper**, one of our Junior herd sires. **"Duke"** is line-bred to Coronation Rex, as are our other home-bred sires, and combines the blood of the "Mae," "Peggy" and "Neva" families that play a key part in our herd.

DUKE SEMEN WILL BE AVAILABLE SOON

LYRENE EMORY'S BEACON

Born November 13, 1963

Sire: **Lyrene King's Emory**, GOLD STAR SIRE

Dam Of Beacon: **Deanna's Beau** (Excellent 3 times), E E V E E E E E V V V E E. 12580—585—8DHIR—305—2x. 1st 3-Year-Old, 4-Year-Old, Aged Cow, Indiana, 1959, 1960, 1961. Res. Gr. Ch., Ind., 1961.

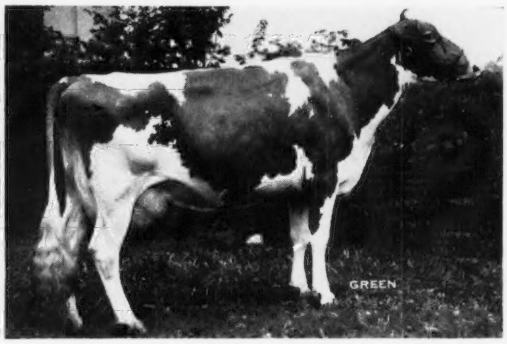

His Dam: **Lyrene Maestro's Dora** (E 3 times), 11050—575—Jr4 DHIR—305—2x, 16710—813—5DHIR—305—2x, E E E V D E E V V V E V E. A full brother to "Duke," Lyrene Prince Dan ($2,000), is in service at Bryn Du Farm, Granville, Ohio. Another full brother to "Duke," Lyrene Prince Don, is in service at Eber-Lea Farm, Grove City, Ohio, and Donald L. Klamfoth, Canal Winchester, Ohio. A maternal brother to "Duke," Lyrene Top Domino ($3,000), is at Curtiss Breeding Service, Inc., Cary, Illinois.

Sire: **Lyrene Emory's Maestro.** Dam: **Lyrene Emory's Nellie** (VG 5 times), 12530—756—5DHIR—305—2x. GOLD STAR DAM. A member of Res. All-American Best 3 Females, 1st Produce, Mich., 1964, 1965. 3 tested daughters, 2 E — 1 VG.

LYRENE FARGO

Born May 3, 1966

Dam: **Lyrene Ben's Fay** (E '66), 12230—510—Jr2DHIR—305—2x, 12090—515—Sr3DHIR—305—2x, 13730—673—5DHIR—305—2x, 19392—909—6DHIR—305—2x, E V E V V E E E V D V V E. A daughter of Lyrene Emory's Ben.

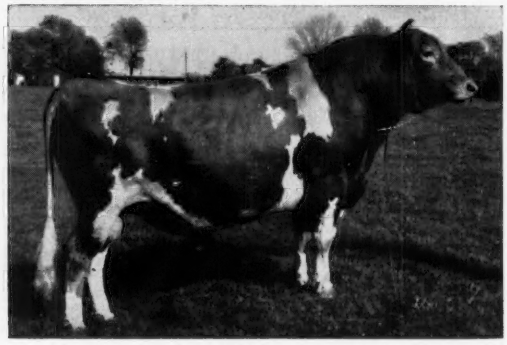

Fargo's Sire: **Lyrene Myra's Wistar,** 11 daus., 19 rec. av. 15876—568—M.E.—305—2x, 9 cl. av. 82.9%. Dam: **Lyrene Favorite Myra** (E 3 times), GOLD STAR DAM. 14292—772—Sr4HIR—365—2x, 12707—761—6HIR—305—2x.

LYRENE MAESTRO'S PIPER — Born October 2, 1965. A son of **Lyrene Emory's Maestro** and out of **Lyrene Favorite Peg** (E 6 times), E E V V V E E E V V V D E, 9 records include 14070—655—8DHIR—305—2x, 14200—698—9DHIR—305—2x, she a maternal sister to Lyrene Emory's Polly (E 7 times), dam of Lyrene May Rose Prince, he sire of "DUKE" (see above). Traces direct to the Excellent, Perego's Peggy family.

All 4 of these home-bred bulls trace directly to Coronation Rex on the top side, and all 4 are out of Excellent cows. Breeding Stock For Sale Rich In This Breeding.

LYLE HUNSBERGER, Owner Tel. Ionia 527 - 1396 Area Code 616 **3901 N. Jefferson, Rt. 3, Ionia, Mich. 48846**

MABC SIRES mean GREATER PROFITS

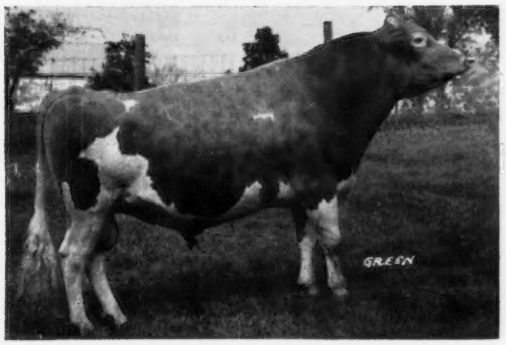

WOODACRES EMPORER

DHIA Proof:

57 AI daus. 74 rec.	10946 M	4.7%	513 F
Herdmates	10552		509
	+394		+4

AGCC Summary
18 daus. 23 rec. 12668 M 4.9% 626 F
20 daus. classified avg. 84.5%

Sire — Woodacres Royal Coronation

Dam — Senecaside Meryl
Excellent — Gold Star Dam

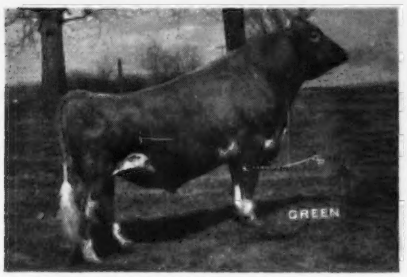

LYRENE MAY ROSE PRINCE

AGCC: 12 daus. 13 rec. 12546 M 4.8% 603 F
12 daus. classified avg. 86.6%

Sire — Lyrene May Rose King

Dam — Lyrene Emory's Polly (E)

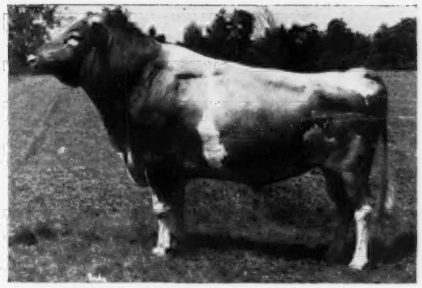

YELLOW CREEK S. TRAVELER (GS)

AGCC: 35 daus. 87 rec. 11561 M 5.0% 578 F
30 daus. classified avg. 83.6%

Sire — Yellow Creek Jewel Supreme

Dam — Yellow Creek Noble Charity (VG)

SEMEN AVAILABLE THROUGH UNITED SEMEN EXCHANGE

Shamrock Bon Pyramid
11 daus. 11 rec. 10641 M 5.1% 545 F
11 daus. classified avg. 83.2%

Chedco Janet's King
145 AI daus. 190 rec. 9955 M 4.6% 455 F
7 daus. classified avg. 84.5%

Colby's Bomber
MABC: 14 daus. 14 rec. 10133 M 4.8% 487 F
3 daus. classified avg. 83.5%

YOUNG SIRES NOW BEING SAMPLED

Lyrene Nellie's Nance
Sire — Norgert's Royal Nance
Dam — Lyrene Emory's Nellie

Bayville Brilliant Magic
Sire — Liseter Brilliant
Dam — Bayville Billy Marlene

Deep Lake Billy's Charmer
Sire — Burger's Place Billy
Dam — Deep Lake Flash's Charm

For further information, write for a copy of our Guernsey Sire Directory.

MABC

Michigan Animal Breeders Cooperative, Inc.
3655 Forest Road, P. O. Box 511
East Lansing, Michigan 48824

MEMBER UNITED Semen Exchange

Pinehurst FARMS, INC.

Montague Road, Rockford, Illinois

Phone Area 815-968-0441

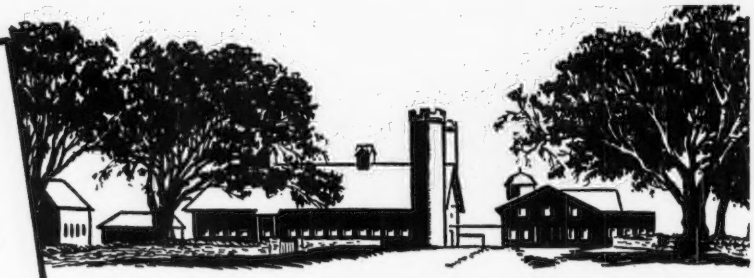

OUR FIRST 12 PATRIARCH DAUGHTERS TO FRESHEN, ALL AS TWO-YEAR-OLDS

Name	Days	Lbs. Milk	Lbs. Butterfat
Pinehurst Patriarch's Grindle (D)	312	9974	559
Pinehurst Patriarch's Gem (VG)	262	8857	402
Pinehurst Patriarch's Ruby (D)	244	9743	432
Pinehurst Patriarch's Star (VG)	244	11245	435
Pinehurst Patriarch's Stella (VG)	250	10218	461
Pinehurst Patriarch's Clara (VG)	181	9111	306
Pinehurst Patriarch's Roda (VG)	197	9170	349
Pinehurst Patriarch's Peony (D)	171	8668	316
Pinehurst Patriarch's Vera (VG)	100	5929	225
Pinehurst Patriarch's Lola (VG)	49	2200	106
Pinehurst Patriarch's Lorne (VG)	80	3423	173
Pinehurst Patriarch's Beauty (D)	43	1815	69

These 12 classified with an average of 84.7%. 100% above the line in General Appearance, Shoulders, Rump, Dairy Character (1 E, 10 VG, 1 D), Body Capacity (10 VG, 2 D), and Rear Udder.

Visitors who have seen them are most impressed.

GAYOSO VIEW FAME'S PATRIARCH — Born March 13, 1962

A full brother to Gayoso View Fame's Debby (E 5 times), *19413—823—Sr4—365—2x, *23354—874—6HIR—305—2x, twice a Reserve All-American and twice an All-American Aged Cow, 1962, 1963, twice a National Senior and Grand Champion. **Patriarch** is by **Henslee Farms V. Fame**, GOLD ★ — AI GOLD ★ SIRE.

PATRIARCH COMBINES THE BLOOD OF THE GREAT VIRTUE AND PRIMROSE FAMILIES

A Pair Of Very Goods

Pinehurst Patriarch's Stella
VG—85.5% out of condition.
On test with 10218—461—2x in 250 days.

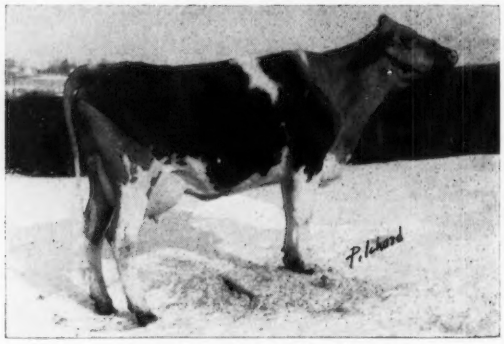

Pinehurst Patriarch's Star
VG—86%
On test with 11245—435—2x in 244 days.

ADD PATRIARCH BLOOD TO YOUR HERD

H.E. and F. H. Powell, Owners
P.O. Box 299, Montague Road
Rockford, Illinois 61105

PINEHURST FARMS, INC.
At the Junction of US 20 Bypass and Montague Road, Southwest of Rockford

5 GOOD REASONS FOR USING A WAGNER-BRED SIRE

I. We **Select-breed** each cow. Our herd is rich in **T. McDonald,** a double grandson of "Jolly Tony", Gold ★ Sire. We now have 5 daughter in milk by **Corvilla's T. McDonald** in our herd that all classified VG (average 86.3), and a son, "T. Dave", that has made quite a name for himself.

A T. McDonald Son

Muehling Meadows T. Dave
Born July 2, 1963
Nominated for All-American as a calf in 1964, as a Yearling in 1965 and as a Two-Year-Old, 1966.

T. McDonald Daughters In Milk

Wagner's T. Elite (VG '64 '67)
12110—529—Sr4DHIR—305—2x

Wagner's T. Loraine (VG '67)
10620—611—Jr3DHIR—305—2x

McDonald's Elane (VG '64 '66 '67)
11146—648—Jr2DHIR—343—2x

Sandcut T.M. Faye (VG '67)
11146—598—Jr2DHIR—350—2x

Sandcut T.M. Trudy (VG '67)
On test with 5855—247—Jr2DHIR —2x in 130 days.

II. We are on **official DHIR** and DHIA test. Our rolling herd average is **11679M—4.7%—550F—DHIA.**

III. We **Show** at District County, State and National Guernsey shows. So far this year we have shown at 8 shows and have won 6 Grand Championships, 34 firsts, and many other placings too numerous to mention.

IV. We **Classify.** Our herd was classified on October 4, 1967. 15 Head: 1 Excellent — 13 Very Good — 1 Desirable — average 86.4%.

V. We **Buy, Sell** and **Cull** a few cows each year. In 1967, we purchased McDonald's Elane (above) and Far West Jolly Emily (E 4 times), 15560—681—6DHIR—305—2x, to further strengthen our herd. We consign to show window sales and sell privately. Our policy is to ship any animal that cannot improve type and production for you as well as us.

FOR SALE — Two sons of **T. McDonald** out of **Wagner's Belinda Princess** (VG '64 '67), 12090—655—Sr3DHIR—305—2x, on retest with 14343—649—5DHIR—2x in 269 days. She is out of our foundation cow, **Wagner's Belinda Pearl** (E 6 times), with several records including 20170—858—Sr3DHIA—347—2x. A daughter, Ansmil D. Priscilla, was the top open heifer in the Ansmil Dispersal, selling for $1,025.

Plan to visit, write or call for information on available breeding stock from this and other top cow families.

A Small — Selective Herd . . . "Where we don't own all the good ones, but the ones we own are good ones"

Audrey D. Wagner, Owner
Tel. 815 — 457 - 3261

WAGNER GUERNSEY FARM
Route 1, Cissna Park, Illinois 60924

Our Home-Bred Junior Sire — More Magician Blood

PECK'S DANDY FRIAR

His daughters are just coming breeding age. They are a very nice, uniform group of heifers. We have 12 in the herd, and several bred to him.

Friar is by **Peck's Rose King's Dandy** (8 daughters classified this fall — 4 VG, 4 D, all were Very Good in Shoulders), and out of **Peck's Chief's Dahlia** (VG 3 times), 14247—631—Jr2HIR—365—2x. We have a full sister and 2 maternal sisters to Friar in the herd. Dahlia milked 71.9 for the tester.

Two Recent Additions To Our Herd

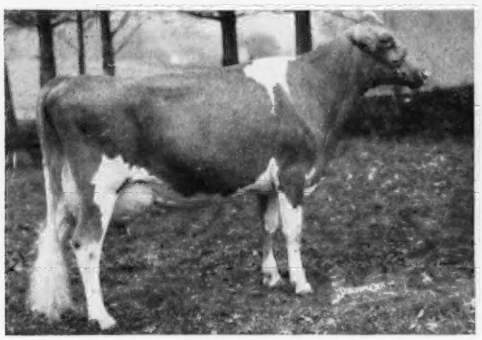

McDonald Farms JV Fonda
Excellent 3 times
11550—609—Jr2DHIR—305—2x
12000—659—Jr3DHIR—305—2x
11058—606—Jr4DHIR—305—2x
2nd 3-Year-Old, N. Y., 1966.

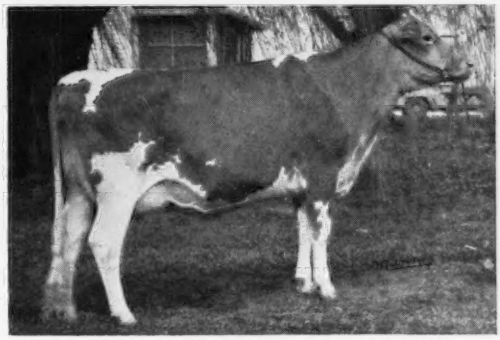

Ansmil D. Topsy
VG '66—89, VG '67
12410—547—Jr2DHIR—305—2x
Member 1st Sr. Get, Ohio, 1966.
A daughter of Dividend.

Visitors Always Welcome

PECK'S GUERNSEY FARM

Marion & Oscar Behling, Owners

Tel. 312 — 584 - 5272
Route 1, Box 303C, Corron Road

SAINT CHARLES, ILLINOIS 60174

Farm located on Corron Road, 1½ miles north of Wasco — Wasco is on Route 64 about 6 miles west of Saint Charles.

A "NANCE" FROM THE GOLD STAR "DIAMOND" FAMILY

NORGERTS NANCE DIAMOND — Born August 1, 1963

Sire: **Norgert's Royal Nance,** GOLD STAR — AI GOLD STAR SIRE
Sire of show ring champions, Class Leaders, sale tops

Dam: **Norgert's Quebec Diamond** (VG 5 times)
18010—1019—5DHIR—365—2x, 18830—1048—7DHIR—365—2x
She is by Norgert's Quebec Scotsman, a GOLD STAR sire that is by a GOLD STAR sire out of a GOLD STAR dam.

Next Dam: **Norgert's V. Diamond,** 12496—545—6HIR—305—2x, 13310—555—7HIR—305—2x, 13503—554—8HIR—305—2x, 14090—648—10DHIR—305—2x, 5 tested daughters.

3rd Dam: **Lockshore Prince's Diamond** (E), GOLD STAR DAM, *15221—713—Jr4—365C—2x, 20455—1029—5yrs—365—3x, 17249—801—10yrs—365C—2x, 3 tested daughters, 5 PR sons, 2 are GOLD STAR sires.

We are also breeding to top AI sires —
bulls like **NANCE, TOP COMMAND.**

— All 140 Milkers Maintain A 10,000-Lb. Average —

The farm is located 12 miles East of Syracuse. Take 5 to 20 Sy and Manlius. Take Pompey Center Road ½ mile from Suburban Park.

Willard C. Lipe, Owner
Phone OV 2-6171 (Home)
OV 2-6161 (Dairy)

LIMESTONE CREEK GUERNSEY FARM
MANLIUS, NEW YORK 13104

At Ripley Farms We've Got To Get Better With The Addition Of McDONALD FARMS R.C. HILARIA And McDONALD FARMS B. GLENETTA From The McDonald Farms Dispersal

HILARIA

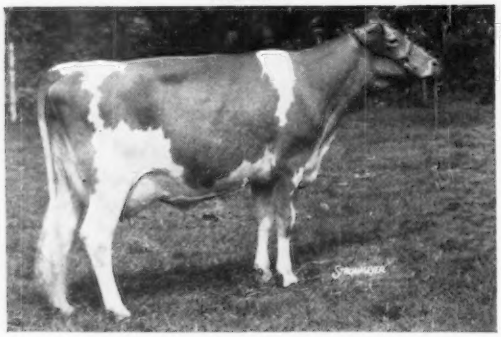

McDonald Farms R.C. Hilaria (VG)
On test with 6874—364—Jr2DHIR—2x in 180 days. She is out of **Miss Beatrix** — one of 6 full sisters from **Fine Turquoise** — and sired by Rival Captain, a maternal brother to Dividend — $113,000. **Hilaria** is due May 28, 1968 to **Eber-Lea Farms Prince** — a Flash son.

Her Full Sister — Twice Excellent

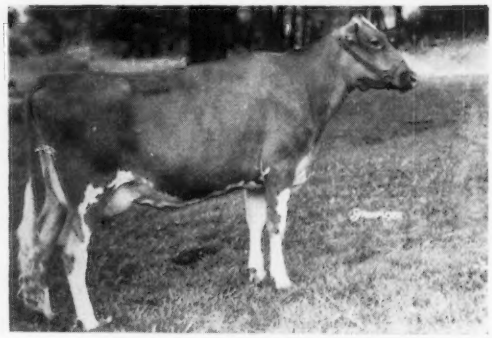

Ripley Farms Curtiss Pamela (VG)
On test with 9400—431—Jr2—2x in 240 days. We believe **Pamela** will be a better cow than **Caroline** in a year or two. Caroline, Excellent twice, is the dam of our Junior Herd Sire by **"Darimost"** see page 33, New York Directory, August 23 Journal.

Our Progress Shows In Our Classification And Production

1964 — 30 Head Classified — 13 VG — 10 D — 6 A — 1 F Av. 82.7%
1967 — 25 Head Classified — 1 E — 17 VG — 7 D Av. 85.5%
1964 — 32.6 Cows Average 9491 lbs. milk — 460 lbs. fat
1967 — 35.5 Cows Average 10839 lbs. milk — 538 lbs. fat (through Aug.)

Stop in and see our herd — we are still using **Wandering Brook J.V. Curtiss,** the bull that has improved our herd the most as the records show.

Plan to visit our herd — you are always welcome.

Roland Ripley
RFD #4, Cortland, New York (13045)
Telephone 496-2281 (Area Code 315)

RIPLEY FARM
Farm located on 41A, second farm in Cayuga Co. from Cortland, 6 miles from Homer, N. Y.

The Sensational Acme

ONE OF THE NATION'S TOP FIVE!*

*Acme is among the country's top five living AI Proved Guernsey sires for milk production.

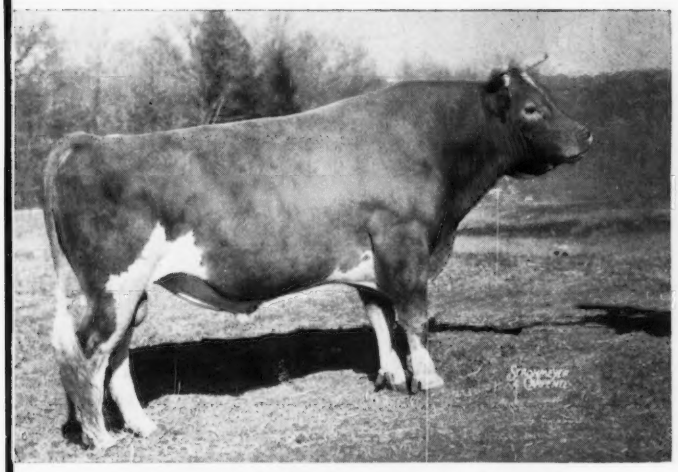

NYALA MAJESTY'S ACME

AI Silver Star Production Sire

Northeast AI Sire Summary — Sept. 1967			
Standardized level (358D—653R)	10,122M	4.63%	469F
Superiority over NEDHIA Guern. av.	+551M		+17F
AGCC Sire Summary 1967			
104 daus., 200 rec. av.	11,272M	4.8%	537F

Acme's artificially sired daughters are particularly noted for their well balanced, strongly attached udders, correct feet and legs with strong pasterns, dairy character, body capacity and constitution, smooth shoulders and strength of top line with level, square rumps.

Acme is only one of five outstanding AI Proved Guernseys in the Eastern stud. Each has passed the AI test for production and type. They have been measured well for all qualities through many daughters in many herds under varying conditions. You can use them with confidence!

★ ★ ★ ★ ★ ★

No matter where you live, write now for more information on the Guernseys sires at Eastern. We'll also give you information on the opportunities to use them in your breeding program.

★ ★ ★ ★ ★ ★

AND HERE ARE TWO **DARIMOST** SONS NOW AVAILABLE AT EASTERN

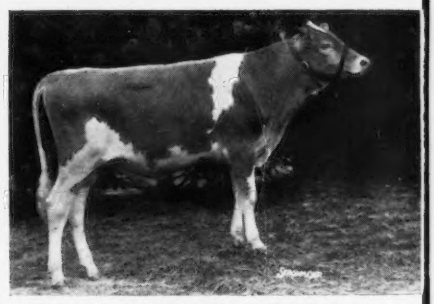

U.N.H. DARIMOST NOBLE

Born: August 20, 1966
Breeder: Univ. of New Hamp., Durham, N. H.
Dam: U.N.H. Supreme Jaunty
Ex. 92 with Ex. mammary
HM All-American 3 yr. old '65
14,640M, 4.9%, 720F, 2X, 304d, 3y4m, DHIR
14,830M, 4.9%, 728F, 2X, 305d, 4y4m, DHIR
She's a daughter of the AI Proved-Willow Spring Supreme Vic

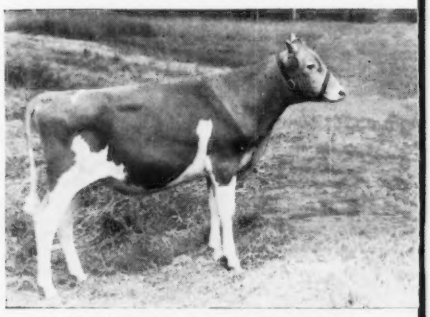

BROWNIES FARMS ORMOND

Born: July 17, 1966
Breeder: Orville Brown, Woodburn, Oregon
Dam: Brownies Farms Ocean — VG 88.5
14,968M, 5.0%, 752F, 2X, 365d, 2y2m, HIR
17,230M, 5.0%, 865F, 2X, 365d, 3y5m, DHIR
Her sire: McDonald Farms Premier
Gold Star Sire
Her dam: Brownies Farms Ocie
Ex. 91.5 (2X Ex.) GSD
Lifetime in 9 lacts.
161,532M 4.7% 7,527F

EASTERN
ARTIFICIAL INSEMINATION COOPERATIVE, INC.

Write for
PEDIGREES and BROCHURE
Today!

P.O. BOX 518
ITHACA, NEW YORK
14850

OUR ASTOR BULL IS NOW A GOLD STAR SIRE

Himself

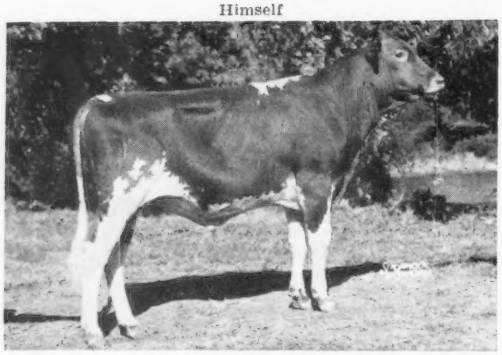

An Astor Daughter

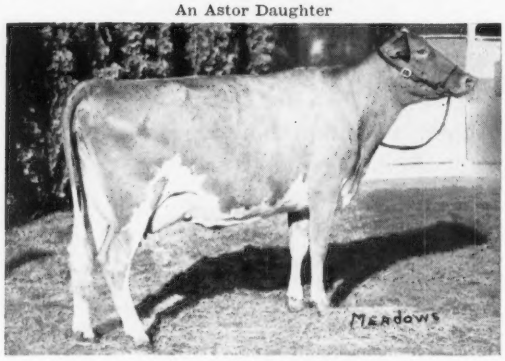

BAYVILLE ROYAL ASTOR

Nominated for All-American Bull Calf in 1961. Junior Champion, Atlantic Rural Exposition, 1961.
★ GOLD STAR SIRE ★

10 daughters, 10 records average 12343—628—M.E.—305—2x.

Sire: **Bayville Royal Leslie**

Dam: **Bayville Margaret Jollity** (VG)
10379—498—Sr4HIR—305—2x

Granddam: **Fairlawn K. Jolice** (E)
Lifetime Production
156,951 lbs. milk, 7,901 lbs. fat.

Our herd has developed **GOLD STAR SIRES — GOLD STAR DAMS — Class Leaders — Excellents.** It is one of the most intensely-bred **Langwater Traveler** herds in the West, and for the past eight years we have gained **Gold Star Breeder recognition.**

Wilsona Astor's Design
1st Jr. Yr., Tillamook Co., W. Wash., 1st and Jr. Ch., PIE, 1966. HM A-A Jr. Yr., 1966. **1st 2-Year-Old, Ore. State Fair, 1967.**

Other ASTOR Daughters

Tideland Astor's Haga, 13450—680—Jr3DHIR—305—2x
Tideland Astor's Pam, 12490—673—Jr2DHIR—305—2x
Tideland Astor's Herta, 12190—721—Sr2DHIR—305—2x
Tideland Astor's Helena, 12050—665—Jr2DHIR—305—2x
Tideland Astor's Harriet, 11610—558—Jr2DHIR—305—2x
Tideland Astor's Ava, 11340—705—Jr2DHIR—305—2x
Tideland Astor's Velma, 11190—583—Jr2DHIR—305—2x
Tideland Astor's Patsy, 11010—513—Jr2DHIR—305—2x

ADD THIS PRODUCTION AND TYPE TO YOUR HERD . . . BREEDING STOCK AVAILABLE

DONALD CLAYPOOL, Superintendent
SYDNEY W. PRYOR, Herdsman

OREGON STATE UNIVERSITY/J. J. ASTOR BR. EXPERIMENT STA., R. 1, Box 291, ASTORIA, OREGON 97103
Tel. 503 — 325 - 4763

ORBIT — A DOUBLE ROSE — IS LEAVING HIS MARK ON OUR HERD AND BREEDING PROGRAM

ROETTA BLOSSOM'S ORBIT

Born December 3, 1959

His Dam

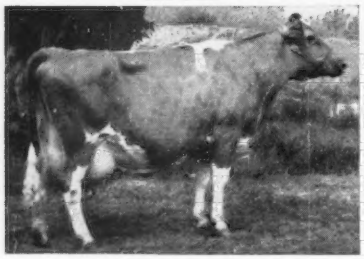

Roetta Cherry Blossom (E 4 times)
14769—633—6HIR—305—2x
15082—677—8HIR—351—2x
She is also the dam of Roetta Blossom's Duet (E), 12360—611—Sr2HIR—354—2x.

His Dam's Dam

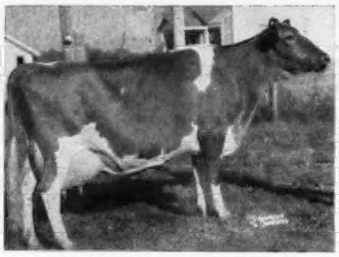

Roetta Cherry (E 3 times)
GOLD STAR DAM
12460—585—11HIR—365—2x
6 tested daughters, 3 E, 3 VG

His Sire's Dam And His Dam's Granddam

Roetta Rose (E 3 times)
GOLD STAR DAM
1st Produce, W. Wash., 1954, 1955
13411—698—12HIR—365—2x
14685—834—14HIR—365—2x
15030—793—16HIR—365—2x
5 tested daughters, 3 E, 2 VG

AN ORBIT SON WILL ADD THIS DEPTH OF BREEDING TO YOUR HERD
WRITE US YOUR NEEDS

For other sires in service, see our listing in the Farm and Sire Directory section of this issue.

STAEHLEY BROS.
R. 1, Box 566
Tel. 503 — 656 - 2472

VALLEY VIEW GUERNSEY FARM
Oregon City, Oregon 97045
5 miles south of Oregon City on Central Point Road

HERD SIRES IN SERVICE AT GRAYSMARSH

GRAYSMARSH MAINLINER — GOLD STAR SIRE . . . We are still using this bull some in the herd. He is by a GOLD STAR SIRE out of **Oak Acre Margie** (Excellent 3 times), 14138—*756—9HIR—305—2x, 15581—828—10HIR—365—2x, 15317—821—11HIR—351—2x, a great foundation brood cow that has added much to our herd and breeding program.

A "CHAMPION" SON OUT OF THE GOLD STAR "SUNNY" FAMILY

HOMINY HILL SUNLIGHT

12 daughters, 12 records average 11059 lbs. milk, 549 lbs. fat, M.E.—305—2x. He now has 26 classified daughters, 1 E — 16 VG — 7 D — 2 A, an average of 85.2%. Sire: **Hominy Hill Champion,** GOLD STAR SIRE. Dam: **Hominy Hill Sunset** (VG), 12590—659—Sr2—305—3x.

His Dam's Dam

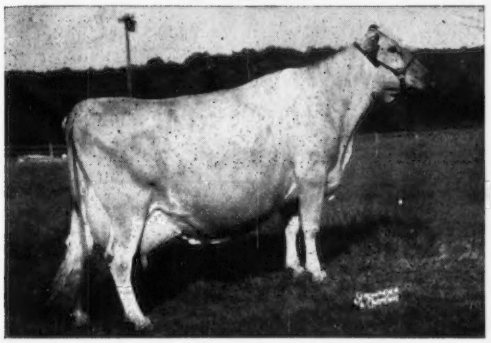

Hominy Hill Sunny (VG 7 times), GOLD STAR DAM, 18424—1025—6yrs—365—3x, 15246—855—9yrs—365—2x, 13133—721—11yrs—305—2x. 6 tested daughters include — **Hominy Hill Prince's Sunny,** E 6 times, twice a Class Leader, 18286—1041—5yrs—365—3x.

SUNLIGHT is still in heavy service in our herd.

Dam Of Balboa's Sire

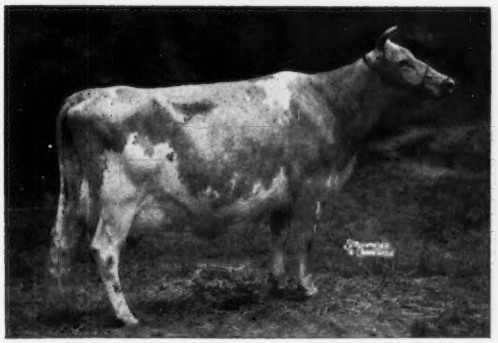

Lynbrook Royal Annual (E 6 times), GOLD STAR DAM, 17341—891—9yrs—365—2x. Dam of one Gold Star son, he a full brother to the sire of Balboa. 4 tested daughters include — **Hominy Hill R.K. Anise** (E 5 times), *14373—*777—Sr2—305—3x, *17231—*917—Sr3—305—3x, 16654—*1021—Sr4—305—2x.

We are using this show bull, from the Balerina B. family, quite heavily in our herd

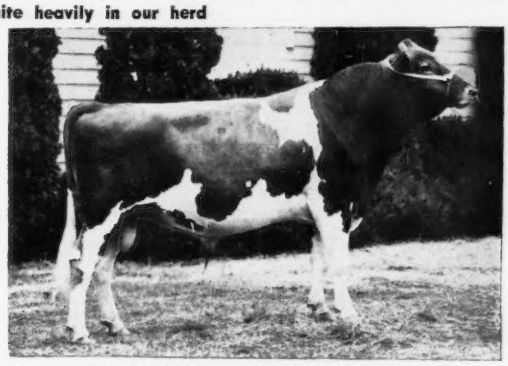

GRAYSMARSH BALBOA

Born July 20, 1964

1st prize Bull, 2 Years and Under 3, Senior and Grand Champion, Western Washington, 1967.

Sire: **Hominy Hill Anson,** a full brother to Hominy Hill Adrian, GOLD STAR SIRE. Dam: **Balerina B.** (VG 3 times), 16130—693—7DHIR—305—2x, 2 tested daughters, one Excellent, the other Very Good.

Maternal Sister To Balboa's Dam
Dam Of Olympic View A. Banner

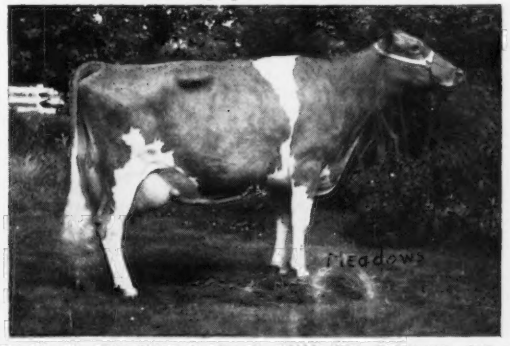

Butterfly N. (Excellent 3 times), 16099—741—Jr3DHIR—365—2x, 15420—731—Sr4DHIR—365—2x, 13580—596—5DHIR—305—2x, 16280—754—6DHIR—365—2x. 1st 4-Year-Old, W. Wash., 1963. She is a maternal sister to Graysmarsh Sun. Ballet (VG '67). She is the dam of —

OLYMPIC VIEW A. BANNER

Born November 29, 1965

A son of **Hominy Hill Adrian,** GOLD STAR SIRE, full brother to Hominy Hill Anson, sire of "Balboa", pictured above.

SUNLIGHT, BALBOA AND A. BANNER ARE IN HEAVY SERVICE

Our herd was classified on June 23, 1967 for the 7th time

68 HEAD . . . 3 Excellent, 40 Very Good, 19 Desirable, 6 Acceptable

STOCK FOR SALE, rich in Mainliner GOLD STAR blood and sired by SUNLIGHT, BALBOA or A. BANNER + a strong concentration of old "Margie" blood.

GRAYSMARSH FARM — Rt. 2, Sequim, Washington 98382

LESTER LANCASTER, MANAGER

TERRIFIC — That's what we think of our **Jupiter** daughters.
His first 6 to finish averaged over 12,500M—570F.

WOODACRES EMPORER'S JUPITER

Born September 27, 1961

Sire: **Woodacres Emporer,** 18 daus., 23 rec. av. 12668—626 (M.E.—305—2x), 20 cl. av. 84.5 — 2 E, 8 VG, 9 D.

His Dam

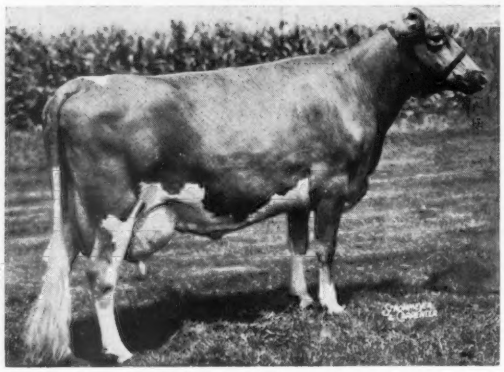

Haddon's J. Tina (VG)
*15514—*714—Jr4HIR—305—2x
*17412—800—5yrs—305—2x
*20150—929—6yrs—365—2x
A daughter of **Fairlawn Actor's Jupiter.**

His First 6 Daughters Actual Records

Wacalu J. Dewdrop
10610—514—2-8DHIR—305—2x

Wacalu J. Zandra
13310—563—2-8DHIR—305—2x

Wacalu J. Red Rose
11430—493—2-7DHIR—305—2x

Wacalu J. Rosetta
11560—557—2-7DHIR—305—2x

Wacalu J. Dimples
9250—396—2-8DHIR—305—2x

Wacalu J. Ruth
9560—418—2-9DHIR—305—2x

Our Lactation Average Through September: 36 records—10606M—4.4—469F

Occasionally We Have Breeding Stock For Sale

WACALU FARM

H. T. Kuns & Sons — **Route 1, Castalia, Ohio 44824**

FORWARD — **That's The Direction We're Going By Using Top Sires**

1 . . . A son of a Gold ★ Sire out of a daughter of an AI Gold ★ Sire

YORKLYNN EMORY'S LAD — Born August 31, 1963

Sire: **Lyrene King's Emory.** Gold ★ Sire
Dam: **Yorklynn Gage's Louise,** 10170—562—5DHIR—299—2x, 11430—653—6DHIR—304—2x. A daughter of **Hominy Hill Gage,** AI Gold ★ Sire.

2 . . . A son of a Gold ★ Sire out of a 4 times Excellent dam

DEEP LAKE FLASH'S HANNIBAL — Born March 14, 1963

Sire: **Fritzlvn Jeanette's Flash,** Gold ★ Sire
Dam: **Hansenarea Betela** (E 4 times), 7 records average 16186—762, including 17119—867 Sr3DHIR—305—2x. Best uddered Cow, National, 1965. Sold for $8,000, 1966 Guernsey

3 . . . A Brilliant son out of the 1965 Reserve All-American 3-Year-Old

BAYVILLE BRILLIANT MAGIC — Born September 12, 1965

Sire: **Liseter Brilliant,** 193 daus., 386 rec. av. 10066—514 (M.E.—305—2x), 167 cl. av. 85.1%.
Dam: **Bayville Billy Marlene** (VG—89), 17035—739—2-3DHIR—365—2x, 14930—673—Sr3DHIR—305—2x. Best uddered Cow, National, 1965. Sold for $8,000, 1966 Guernsey Sale.

Stock For Sale — Plan To Pay Us A Visit

E. J. Rinehart
Route 1, Gallon, Ohio 44833
Tel. 419—468-1796

RINELAND MANOR FARM

On US 30 South, 10 miles West of Mansfield, 4 miles East of Galion

GOLD BANNER FARM

A SON OF A GOLD ★ SIRE OUT OF A GOLD ★ DAM

WOODACRES KING PHAROAH

Born May 6, 1964. Owned jointly with Dr. Charles P. Adkins. Sire: **Fairlawn Hornet's Sailor King,** GOLD STAR SIRE. Stems direct from the GOLD STAR, Mistletoe — Muriel — Blanche families.

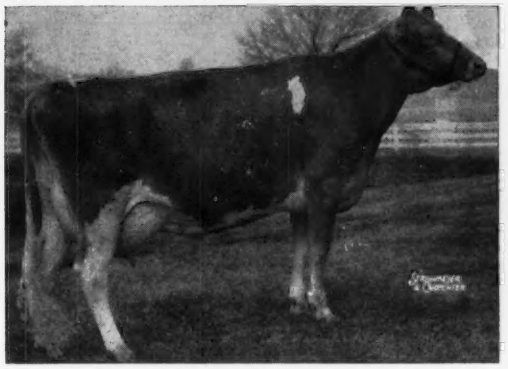

His Dam: **Woodacres Lady Jane** (E 3 times). *16271—*817—Jr3—305—2x, 15958—801—5HIR—305—2x. Dam: **Senecaside Meryl** (E 7 times). 14015—701—6yrs—305—2x, 13428—716—7yrs—305—2x, 13366—722—8HIR—305—2x. GOLD STAR DAM. 5 times an All-American Aged Cow, 3 times a National Grand Champion.

His Full Sister

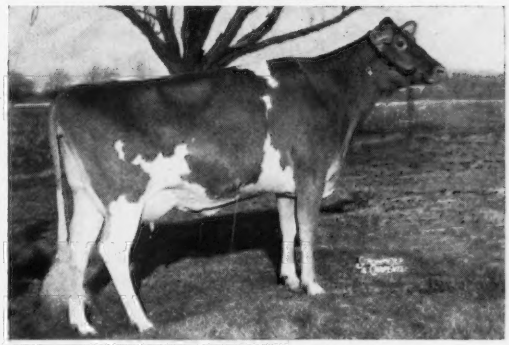

Woodacres Queen Ruth (VG 2 times)
11940—612—Sr2HIR—305—2x
13647—678—Jr4HIR—305—2x
Sold for $1650 in 1966.

Her maternal brother **Woodacres Butterfat Pharaoh** is in service at Tri-State Breeders Co-op.

Our 1967 Classification . . .

36 HEAD . . . 2 E — 21 VG — 10 D

Kingendale Jolly Patsy went Excellent for the 4th time, and Raelyn Farms Z. Debbie went Excellent for the first time this year.

Farm is located 2 miles south and 1¼ miles west of Coldwater on Philothea Road.

Stock Usually For Sale

GOLDEN GUERNSEY

Carl Fortkamp, Tel. 419 — 678 - 2497
R.R. 1, Coldwater, Ohio 45828

HERD SIRES IN SERVICE —

A **"TOP COMMAND"** — A **"CECILIA'S BONANZA"** And **His Son**

KoKOSING'S TOP ADONIS

Born July 2, 1966

Sire: **Gayoso View Top Command,** GOLD STAR and AI GOLD STAR Sire. A son topped the Green Meadow Sale at $10,000, 2nd high bull at public auction in 1967. THE GOLD STAR "Fame's Virtue" family.

His Dam

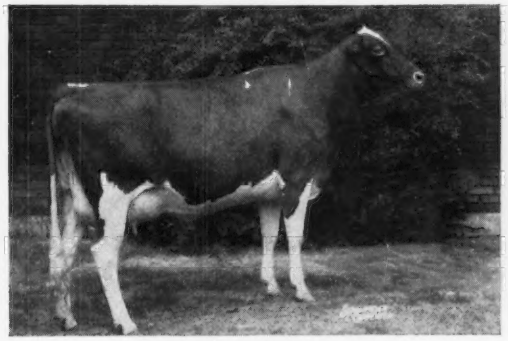

KoKosing's Royalmost Princess
VG 5 times
11298—589—Sr2HIR—365—2x
13040—710—Sr3DHIR—305—2x
14000—734—Sr4DHIR—305—2x
A daughter of KoKosing's Free Laughter (pictured opposite).

KoKOSING'S GOLDEN BONANZA

Born January 1, 1963

Sire: **Franchester Cecilia's Bonanza**
Gold ★ — AI Gold ★ Sire

His Dam

KoKosing's Free Laughter
E 5 times
Tarbell Trophy Winner, 1963
*21794—*1095—8HIR—305—2x
Highest 305—2x milk and fat record of the breed when made.

KoKOSING'S GOLDEN BOY — Born February 12, 1965

A son of **Golden Bonanza** (above) out of **KoKosing's Top Debbie** (VG '65—89). *19090—*847—Jr2DHIR—365—2x. Class Leader 3rd in milk, 8th in fat when made. All-Ohio 3-Year-Old, 1966. **A daughter of Top Command, he sire of "TOP ADONIS"** (featured above).

Stock For Sale

KoKosing Farms **M. C. Bouton & Sons** **RD 2, Mt. Vernon, Ohio 43050** Tel. 614 — 392 - 6206

T.B. Accredited — Bang's Accredited — Calfhood Vaccinated

1 mile north of Mt. Vernon, Route 13, turn left at RR crossing — first house County Road 13.

THE "BRILLIANTS" CONTINUE TO SHINE —

During The Past 7 Years **Brilliant** Offspring Have
Been Appreciated By Breeders Throughout The Country

Since 1961 — 24 **Brilliant** Offspring In 12 Different Leading
Consignment Sales Have Sold Above The Sale Average

1967 Blakeford Dispersal Averaged	$1065.15 — 4 Brilliants Averaged	$2143.75
1966 Green Meadow Sale Averaged	$1550.85 — 2 Brilliants Averaged	$3900.00
1965 Green Meadow Sale Averaged	$1581.25 — 4 Brilliants Averaged	$3900.00
1965 Guernsey Sale Averaged	$1599.53 — 2 Brilliants Averaged	$2550.00
1963 Green Meadow Sale Averaged	$1542.44 — 2 Brilliants Averaged	$2675.00

High Bull — 1965

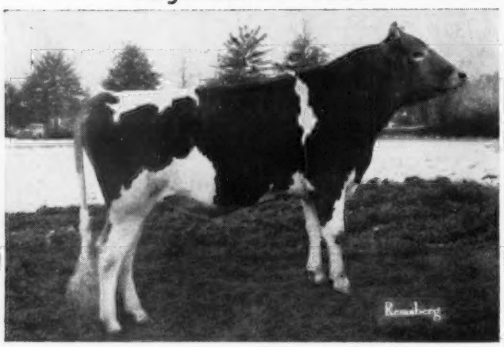

Blakeford Libby's Brilliant

Sold in the Green Meadow Sale, 1965,
for $4,500.

3rd High — 1966

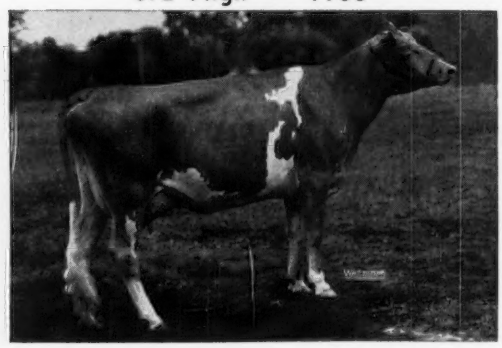

Hullside Brilliant Vee Seven

Topped the 1966 Green Meadow Sale
at $6,500.

16 **Brilliant** offspring have sold at Public Auction for over $1,000
— 11 for over $2,000 — 8 for over $3,000 — 5 for over $4,000

Follow the "Brilliant" Road — Pay us a visit —

Choose your Brilliant son, or arrange for a special mating in our herd.

T.B. 111895 **LISETER FARM — Newtown Square, Pennsylvania 19073** Bang's 95

On Pa. Route 252, one mile north of Route 3.

MRS. JEAN L. A. duPONT, Owner

WINSLOW B. TOWLE, Manager
ROY K. HAMILTON, Herdsman

LISETER GUERNSEYS HAVE THAT "BRILLIANT" LOOK

A "Brilliant" Son In Service —

LISETER BRILLIANT GOLD

Born May 14, 1966

Brilliant Gold is out of **Liseter Leading Sunshine** (VG twice), 6 records include 13435—609—5HIR—305—2x, 14548—678—6HIR—305—2x, 14126—624—7HIR—305—2x.

His Full Sister Topped The 1965 Guernsey Sale of the West At $3,200.

Liseter Brilliant Sunshine
(VG twice)
12539—626—Sr3HIR—305—2x
Excellent in Shoulders and Dairy Character, 1st Aged, Sr. & r. Ch., Great Western, 1965, 1st Aged, Arizona, 1966.

A full brother to "GOLD" available now!

Two Excellent Additions To Our Herd — Both Have Sons By WESTERN GLOW DARIMOST — AI Gold ★ Sire

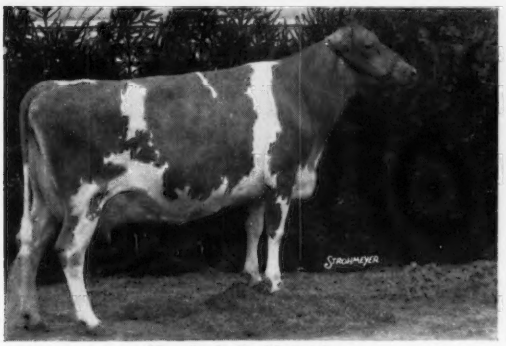

Housley's B. Moonglow
VG '64 — E '66
11490—552—Jr3DHIR—305—2x
15180—770—Sr4DHIR—305—2x
1st 4-Year-Old, Senior & Grand Champion, Tennessee, 1965.
A **Brilliant** daughter.

Cogniac's Emory's Ruby
VG '63 '64 — E '66
14720—653—Sr4DHIA—327—2x
15030—648—5DHIR—302—2x
12747—561—6DHIR—272—2x

"BRILLIANT" Sons
and
Bull Calves With Several Crosses To Brilliant Are Usually Available

T.B. 111895 **LISETER FARM — Newtown Square, Pennsylvania 19073** Bang's 95

On Pa. Route 252, one mile north of Route 3.

MRS. JEAN L. A. duPont, Owner

WINSLOW B. TOWLE, Manager
ROY K. HAMILTON, Herdsman

We Predict **"Prediction"** Will Be One Of The Breed's Great Sires . . . Look At His Rich Inheritance And Maybe You'll Agree

NYALA ATHENA'S PREDICTION

Born September 3, 1964

We have 6 daughters in our herd that we consider real outstanding.

His 7 Nearest Dams Average 19023 Lbs. Milk — 893 Lbs. Fat

Sire: **Wyno Hamlet's Hornet,** GOLD ★ SIRE — a double **"Helena"**

His Dam

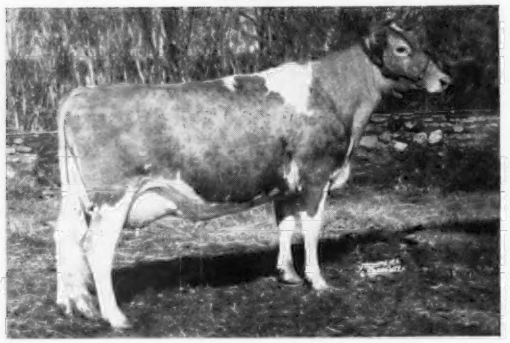

Nyala Trans Athena
Excellent '65 '67 (92.5%)
5 records average 14557—635 (actual)
16122—717—Jr3HIR—365—2x
14856—617—5HIR—305—2x
14900—632—6DHIR—305—2x
She just finished a 7-year-old record of 19465—800—7DHIR—305—2x (pending)

His Dam's Dam

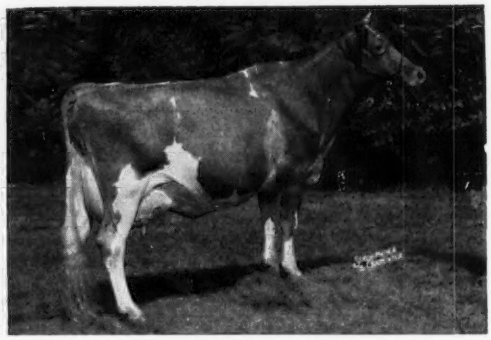

Hominy Hill Champion Fern
Excellent 8 times (92%)
9 records include —
*20182—954—5yrs—365—2x
*22466—1067—6yrs—365—2x
21742—994—8HIR—365—2x

His Sire's Dam

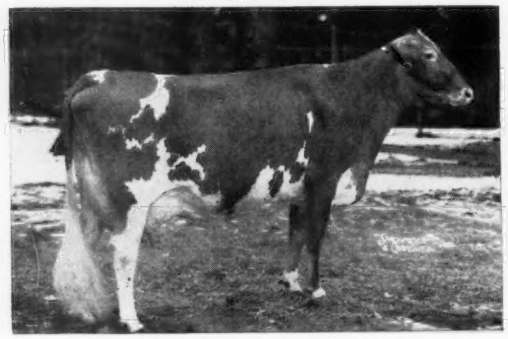

Wyno Saint's Holly (E twice)
13385—722—Sr2HIR—305—2x
14935—807—Sr3HIR—305—2x
Top selling animal at public auction, 1964.

His Sire's Double Granddam

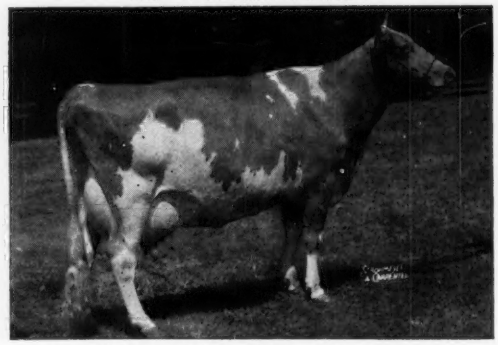

Fairlawn Actor's Helena (E 4 times)
GOLD ★ DAM
All-American Aged Cow, 1956
18625—863—Jr3—365C—3x
21046—1014—5yrs—365—3x
*23198—1053—8HIR—365—2x

We also have several daughters in the herd by **Fern's** son, **NYALA BONANZA'S LORD JEFF,** 10 daus., 19 rec. av. 12577—4.6%—583 (M.E.—305—2x), 10 cl. av. 82.1%.

We have a limited amount of Prediction semen available. Write Us For Details.

Located on Conn. Thruway, Sherwood Island, Exit 18 to Rt. to Greens Farms Rd.

NYALA FARM • Greens Farms, Connecticut 06436

Registered Guernsey Cattle
HORACE LANUTE, Manager

Tel. Fairfield 259 - 1856

T. B. and Bang's Cert. No. 497
Greens Farms, Conn.
Mrs. Violette Bedford, Owner

PLAINVIEW GUERNSEY FARM

The "Billys" Started The Ball Rolling In Our Herd

★ BURGER'S PLACE BILLY ★

Gold ★ — Al Gold ★ Sire

4 Billys In Our Herd

Plainview Farm's Azeda
10290—493—3yrsDHIA—300—2x
10920—518—4yrsDHIA—304—2x

Plainview Farm's Billy's Debbie
12540—605—2yrsDHIA—350—2x
11920—566—3yrsDHIA—318—2x

Plainview Farm's Billy's Beth
11170—462—2yrsDHIA—356—2x
13480—599—3yrsDHIA—349—2x

Plainview Farm's Billy's Elois
9610—438—2yrsDHIA—314—2x
10210—455—3yrsDHIA—314—2x
11650—493—4yrsDHIA—290—2x

A "Billy" Son —

PLAINVIEW FARM'S BILLY — Born November 13, 1961

His daughters are milking as two and three-year-olds, and they are real honest dairy cattle.

Billy is out of **Spring Brook Eva,** 12020—589—7DHIA—363—2x, 13690—683—8DHIA—361—2x, 13210—652—10DHIA—361—2x, 12880—627—12DHIA—367—2x, 11780—574—13DHIA—365—2x. She was 14 years old in September.

We have 32 daughters in the herd by **Western Glow Darimost,** Al Gold ★ Sire — he sires the right kind.

We Are Now Using

LYRENE MAY ROSE PRINCE
12 daus., 13 rec. av. 12546—4.8%—603 (M.E.—305—2x), 12 cl. av. 86.6%.

1961 — 48 Cows Averaged 8873 M — 421 F
1962 — 51 Cows Averaged 10138 M — 458 F
1963 — 50 Cows Averaged 9849 M — 446 F

CHEDCO HOLLYHOCK'S AMBLER
Sire: **Fairlawn Blanche's Actor**
Dam: **Chedco K. Hollyhock** (E 4 times)
5 records include —
14076—819—5HIR—305—2x

1964 — 50 Cows Averaged 10589 M — 479 F
1965 — 53 Cows Averaged 9645 M — 441 F
1966 — 53 Cows Averaged 10478 M — 458 F

Visitors Always Welcome

John, Jr., Vivian, Stacey and Kara Lee Winter

4210 River Road
Eugene, Oregon 97402

THE **LANGMEADOW EXCELLANCE** OFFSPRING CONTINUE TO IMPROVE IN TYPE AND PRODUCTION

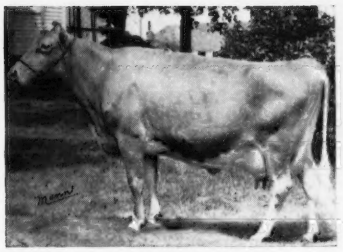

Roes-MOR E. Dee
Excellent 3 times
5 records include — 13470—713—Jr4DHIR—305—2x, 13055—697—5DHIR—305—2x, 13280—721—6DHIR—299—2x. A son in service at Colby Dale Farm, Romeo, Mich., and another at Tri-State Breeders.

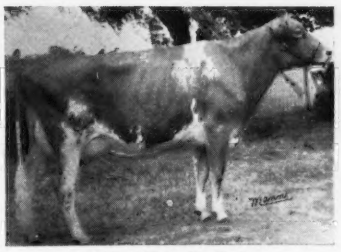

Roes-MOR E. Jody
E '66 (90.5) — '67 (93)
10745—562—Jr3DHIR—305—2x.
1st 3-Year-Old, Illinois, 1966, H.M. All-American 1966, 1st 4-Year-Old, Illinois, 1967.

Roes-MOR D. Beatrice
VG—88% Stale
13620—855—Jr4DHIR—324—2x
State Production Leader, MILK and FAT, 1966.
15000—913—5DHIR—305—2x (pending). Due next month to "Darimost." She by the GOLD ★ SIRE, Roes-MOR E. Distinction, at Midwest Breeders. Her year-old son by Roes-MOR E. Deluxe is for sale.

Since Our Last Classification On October 5, 1967 We Have
3 Excellent, 23 Very Good, and 4 Desirable Females In Our Herd.

We are using Dee's son —
Roes-MOR C. B. Dividend
1st 2-Yr-Old, Illinois, 1966

★ GOLD STAR BREEDER in 1966 for the second time.

T.B. Free — Bang's Vaccinated (Farm 1 Mile North and ½ East of Town)

ROES-MOR FARMS — Flanagan, Illinois 61740

Tel. 815—796-2768 Stock For Sale — Visitors Welcome

ROESCHLEY BROS.
M - Melvin
O - Orie
R - Roy

GENERAL AND 2 SONS FROM THE "MISTRESS DORIS" FAMILY

CLEVERLANDS ZOE'S GENERAL . . . **From Our Great "ROYAL ZOE" Family.** 39 daughters, 67 records average 11689 lbs. milk, 4.6%, 539 lbs. fat, M.E.—305—2x. A son of **Flying Horse Clara's General** out of Cleverlands Royal Zoe (VG 3 times), 11 lactations total 109,989 lbs. milk, 5,318 lbs. fat. Dam of 7 tested daughters. We have over 50 descendants from this great cow family in our GOLD STAR Breeder Herd.

Two Sons — Both From The "Mistress Doris" Family

The Highest Summary For Milk Ever Computed By The AGCC

CLEVERLANDS GENERAL ELDORADO

★ GOLD STAR SIRE ★ — AGCC Summary 5/18/67

10 daughters, 13 records average 15292 lbs. milk, 4.5%, 688 lbs. fat, M.E.—305—2x. **1st for milk, 4th for fat among all AGCC summarized sires, as of September 15, 1967.**

Full Brother To "ELDORADO"

CLEVERLANDS DORIAN

Born November 10, 1962

Sire: **Cleverlands Zoe's General** (see above). Dam: **Cleverlands Mistress Doris** (VG). 12 official records include 13249—646—10HIR—365—2x, 13307—640—12HIR—305—2x. 6 tested daughters, 2 sons include "ELDORADO" (opposite) and CLEVERLANDS CHICONA PABLO. The Pablo daughters have been great brood cows for us.

Another "Mistress Doris" Son . . . Maternal Brother To "Eldorado" And "Dorian" (see above) . . . **CLEVERLANDS COMMAND'S DOMINANT,** born May 20, 1965. A son of **Gayoso View Top Command,** GOLD STAR — AI GOLD STAR SIRE.

More "Royal Zoe" And "Mistress Doris" Blood . . . CLEVERLANDS NANCE'S ENTERPRISE — Born January 14, 1965. A son of **Norgert's Royal Nance,** GOLD STAR — AI GOLD STAR SIRE. Sire of the 1967 National Grand Champion Cow, the first prize Senior and first prize Breeders Get of Sire, National, 1967. "ENTERPRISE" is out of **Cleverlands Zenta Etelka,** 14970—611—5DHIR—305—2x, she by Cleverlands Zolton, GOLD STAR SIRE, 12 daughters, 16 records average 11484—4.6%—532—M.E.—305—2x, 10 classified average 83%. Zolton is a son of Cleverlands Zoe General (see above). The dam of "ENTERPRISE" is out of a daughter of Cleverlands Chicona Pablo, son of "Mistress Doris".

Visitors Always Welcome

George and Louise Clever

Hugh Crawford

CLEVERLANDS

26524 S. Highway 33 (we have not moved—our address was changed)

Phone 209—835-4100

Tracy, Calif. 95376

Richard Borum, Herdsman

"PENNY" HIGHEST LIVING LIFETIME FAT PRODUCER OF THE BREED FOR, 1966 . . . 4 TIMES EXCELLENT . . . A GOLD STAR DAM. 3 DAUGHTERS OVER 100,000 POUNDS OF MILK. A GREAT FAMILY AND 3 OF HER SONS ARE IN SERVICE AT DORELLA.

DORELLA GUARDSMAN'S PENNY **4 times E - 92%, Excellent Udder All The Way At 14 Years Of Age.** 171,793 lbs. milk, 9,095 lbs. fat, to July, 1967. She now has 182,533 lbs. milk, 9,625 lbs. fat. 3 daughters over 100,000 lbs. milk. 5 tested daughters, all VG, a daughter, Dorella Ideal's Pearl (VG 4 times), has credits of 20,005 lbs. milk, 991 lbs. fat, 8DHIR–304–2x.

Sire: **Meadow Lodge Guardsman** (GOLD STAR SIRE)
He is sire of 14 daughters with a lifetime production of over 6,100 lbs. fat.

Dam: **Dorella Elect's Pearl,** 3 Class Leading daughters with 5 Class Leading records.

3 Penny Sons In Service In Our Herd

DORELLA VICTORY'S CHAMPION, 16 daughters, 28 records average 12069 lbs. milk, 581 lbs. fat, M.E.–305–2x, 22 classified average 83.6%. A son of **Hominy Hill Victory,** GOLD STAR SIRE.

DORELLA PENNY'S MASTER, born July 15, 1965. A son of **Woodacres Mo Master,** a son of Moreau Farms Chief out of Crockett Prairie Master's Molly (E 6 times), All-American 4-year-old '57, 14235–*851–Sr3–365–2x, 13717–788–9HIR–305–2x.

DORELLA PENNY'S NANCE, born November 22, 1966. A son of **Norgert's Royal Nance, GOLD STAR and AI GOLD STAR SIRE.**

Also In Service . . . **HOMINY HILL SENOR** . . . A.G.C.C. Summary, 11 daughters, 13 records average 13176 lbs. milk, 622 lbs. fat, M.E.–305–2x, 26 classified average 82.7%.

PENNY BLOOD + GOLD STAR TYPE AND PRODUCTION ARE AVAILABLE FROM OUR HERD

DORELLA FARM — Le Grand, California

Farm located 12 miles E. on Childs Ave. from Hwy. 99. Childs Ave. is 1 mile S. of Merced.

Howard G. Farnsworth and Sons, Owners
Telephone Planada FU 2 - 0237

Mail Address: **Box 260, Childs Ave.**
Le Grand, California 95333

ROETTA GUERNSEYS ARE BUILT ON THE FIRM FOUNDATION OF OUR "ROSE" FAMILY

. . . 8 MEMBERS OF THIS FAMILY ARE EXCELLENT . . . ROETTA ROSE IS THE FOUNTAINHEAD OF 4 GENERATIONS OF EXCELLENTS AND SHE AND HER DAUGHTER "CHERRY" ARE BOTH GOLD STAR DAMS WITH EACH HAVING 3 EXCELLENT DAUGHTERS.

ROETTA GUERNSEYS ARE NOTED FOR THEIR PRODUCTION

1966 PRODUCTION . . . 4th Highest Guernsey Herd For Milk (30—50 records) among all on official test . . . 32 DHIR records average 13186 lbs. milk, 4.9%, 640 lbs. fat, M.E.—305—2x. DHIA . . . 1st in both milk and fat for Guernsey herds in the state of Washington.

1967 PRODUCTION . . . Still Going Up . . . The first 16 records average 13853 lbs. milk, 4.8%, 667 lbs. fat, M.E.—305—2x.

A Few Of Our 1967 Records — ACTUAL PRODUCTION

	MILK	FAT	DIVISION
Grobania Top Commands Tops	21410	944	3-2DHIR—305—2x
Roetta Gladstone Gladys	16130	802	3-3DHIR—365—2x
Roetta Warrior's Great Granda	15530	830	3-5DHIR—305—2x
Roetta Cascading Goldie	15000	625	6-5DHIR—305—2x
Roetta Rose Master's Dawn	14710	771	7-3DHIR—305—2x
Roetta Cherry's V. Famette	14590	622	3-3DHIR—305—2x
Roetta Budding Ann	14290	672	3-7DHIR—305—2x
Roetta Dagro's Budding Debra	13730	676	6-4DHIR—305—2x
Roetta Fair Girl	12790	591	2-5DHIR—328—2x

ROETTA GUERNSEYS ARE KNOWN FOR THEIR TYPE

1967 Classification (6/17/67) . . . HERD CLASSIFIED 7 TIMES

29 HEAD . . . 5 EXCELLENT — 15 VERY GOOD — 9 DESIRABLE

100% Above The Line — 85.9%

Three of Our Roses

93 — Excellent

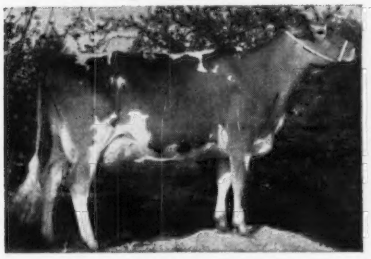

Roetta Roso's Rosetta E '65 '67—93%, 14180—721—Sr2DHIR—305—2x, 15530—883—Sr3 DHIR—354—2x. On retest, 17591—834—Sr4 DHIR—305 days—2x, still milking. Due March 1, 1968 to Lyrene May Prince. **A Darimost son in service at Tri-State Breeders Cooperative.** Res. Gr. Ch., Evergreen Classic, 1964 and again in 1967. Sr. and Gr. Ch., Pacific National Exhibition, Canada, 1967, judged by A. E. McArthur, Canadian National Cattle Classifier.

Excellent

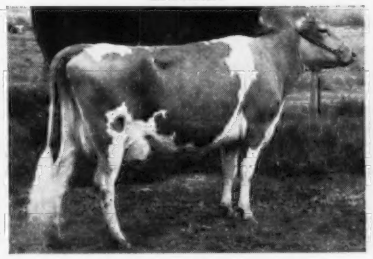

Roetta Rose Master's Dawn
E 3 times
12770—667—5DHIR—301—2x
14710—771—7-3DHIR—365—2x

Excellent

Roetta Cherry
Excellent '58 '59 '61
GOLD ★ DAM
14204—707—7HIR—305—2x
12460—585—11HIR—365—2x
11263—520—12HIR—321—2x
6 tested daughters (3 E — 3 VG)

TWO MORE ROSES

The other 1967 EXCELLENTS are Roetta Glow Lassie, now at home at Woodacres, (E '67), 13740—748—2-11DHIR—305—2x, a **DOUBLE CROSS TO "ROSE"** and Roetta Cherry's Royal Ann (E 4 times), 13320—612—9DHIR—365—2x, 13930—641—10 DHIR—305—2x, a daughter of Roetta Cherry (E 3 times), GOLD STAR DAM, and daughter of "ROSE."

ROETTA GUERNSEY FARM

T. A. ROETCISOENDER — Rt. No. 2, Box 146 — **EVERETT, WASHINGTON 98202**

FRIENDSHIP GUERNSEYS

Herd Established In 1905 — Pennsylvania's Oldest Registered Guernsey Herd

BACKED BY 62 YEARS OF PLANNED BREEDING AND RIGID CULLING

KNOWN FOR THEIR PRODUCTION AND TYPE

GOLD STAR BREEDER FOR 5 CONSECUTIVE YEARS

AMONG THE TOP 10 HERDS IN THE NATION FOR MILK PRODUCTION IN THEIR CATEGORY FOR

6 CONSECUTIVE YEARS

★

OUR NEW GOLD STAR SIRE

FRIENDSHIP PRINCE VIRIL — Born February 17, 1961

This bull has been on lease to Robert C. and Jane Mayhew, Belle Vernon, Pennsylvania, and we congratulate them on the records they have been making on their Prince Viril daughters.

★ **HIS FIRST 10 DAUGHTERS, 11 RECORDS AVERAGE 12361 POUNDS MILK, 4.6%, 567 POUNDS FAT, M.E.—305—2x, 15 CLASSIFIED AVERAGE 84.1%** ★

Another Prince Son Is Doing A Great Job In Our Herd

FRIENDSHIP NETTIE PRINCE

HIS FIRST 8 DAUGHTERS, 11 RECORDS AVERAGE **13417 POUNDS MILK, 619 POUNDS FAT,** M.E.—305—2x, 14 CLASSIFIED AVERAGE 85.2%.

PRINCE is out of **NETTIE VERBENA** (VG 3 times), *17890—735—Sr4DHIR—305—2x, *20070—850—6DHIR—305—2x, she also dam of 2 EXCELLENT DAUGHTERS, FRIENDSHIP B.C.N. VERBENA (E 5 TIMES), 16400—718—6DHIR—305—2x, and FRIENDSHIP PRINCE VERBINA (E 5 TIMES), 16240—680—5DHIR—305—2x, A FULL SISTER TO OUR "NETTIE PRINCE" BULL.

FRIENDSHIP NETTIE PRINCE is a paternal brother to VIRIL — our new GOLD STAR SIRE.

Friendship Naughty Rose Flower
11620—515—1-11DHIR—305—2x
14641—648—M.E.—305—2x
13960—666—3-0DHIR—305—2x
15635—745—M.E.—305—2x

Friendship Naughty T.L. Mattie
11080—484—2-6DHIR—305—2x
13074—571—M.E.—305—2x

Friendship Nauay SFRG Bloom
9940—459—2-6DHIR—305—2x
11729—541—M.E.—305—2x

Friendship Naughty R Flossie
12530—560—2-4DHIR—305—2x
15036—672—M.E.—305—2x
13900—611—3-5DHIR—305—2x
14170—635—M.E.—305—2x

Friendship Naughty TVC Kay
10230—455—2-2DHIR—305—2x
12517—555—M.E.—305—2x
9920—512—3-2DHIR—305—2x
10912—563—M.E.—305—2x

Friendship Naughty I Barbie
11740—527—2-0DHIR—305—2x
14557—653—M.E.—305—2x

Friendship Naughty P. Lois
10610—515—2-0DHIR—305—2x
13156—638—M.E.—305—2x

Friendship Naughty I Moonlight
11320—514—2-2DHIR—305—2x
13810—627—M.E.—2x

Our herd was classified on April 11, 1967 for the 13th time.

Once again . . . 100% Above The Line . . . 58 HEAD . . . 8 Excellent — 43 Very Good 7 Desirable.

Plan to visit our herd — You are always welcome

FRIENDSHIP HILL FARM

Mr. and Mrs. S. C. Martin, Owners
Telephone Pt. Marion
412-725-3421

New Geneva
Pennsylvania 15467

T. B. Accredited—Vaccinated
State Bang's Cert.
No. 3

★ GOLD STAR GUERNSEY BREEDER 4 TIMES ★

1961 . . . 26 DHIR records average 10634 lbs. milk, 512 lbs. fat, M.E.—305—2x, 24 classified average 83.6%.
1963 . . . 39 DHIR records average 10695 lbs. milk, 531 lbs. fat, M.E.—305—2x, 37 classified average 83.9%.
1965 . . . 36 DHIR records average 12211 lbs. milk, 610 lbs. fat, M.E.—305—2x, 36 classified average 84.5%.
1966 . . . 31 DHIR records average 12382 lbs. milk, 626 lbs. fat, M.E.—305—2x, 30 classified average 85.1%.

Production Continues To INCREASE

Two Production-Bred Herd Sires

★ McDONALD FARMS GOLDEN BART ★
GOLD ★ SIRE
10 daus., 24 rec. av. 12414—5.0%—625 (M.E.—305—2x), 13 cl. av. 85.6%.

A Few Bart Daughters
Sunnydell Golden Laurie (E)
*16910—*848—3-6DHIR—305—2x
Sunnydell Golden Flirt (VG)
15130—698—4-1DHIR—305—2x
13410—611—5-3DHIR—270—2x
Sunnydell Golden Tiny (VG)
14340—790—3-8DHIR—305—2x
12590—671—4-8DHIR—290—2x
Sunnydell Golden Paula (VG)
13070—659—3-4DHIR—305—2x

SUNNYDELL ROYAL ADMIRAL
10 daus., 16 rec. av. 12272—5.3%—645 (M.E.—305—2x), 10 cl. av. 84.9%.

A Few Admiral Daughters
Sunnydell Admiral Lupine (VG)
12790—653—3-1DHIR—305—2x
17107—875—4-2DHIR—305—2x
Sunnydell Admiral Rosalie (VG)
10170—512—2-2DHIR—305—2x
13290—678—3-2DHIR—305—2x
Sunnydell Admiral Carlene (VG)
12760—709—3-1DHIR—305—2x
Sunnydell Admiral Lacey (VG)
12340—597—2-5DHIR—305—2x
12080—605—3-7DHIR—289—2x

This breeding is available to you through our bull calves and females.

Write Us Your Needs

Mr. and Mrs. Elwyn M. Fowles
Tel. 527 - 9382
Southampton, Massachusetts 01073

SUNNYDELL FARM
Route 10 — 1 mile north of center

A "King Hal" From The 10 Times Excellent "Sapphire" Family

MULHOCAWAY BUTTERFAT SUPER

Born June 2, 1965

Sire: **Mulhocaway Butterfat King Hal,** 19 daughters, 29 records average 11436—580—M.E.—305—2x 23 classified average 85%.
Sire: **Mulhocaway Beauty Butterfat,** GOLD STAR SIRE
Dam: **Mulhocaway Queen Halma** (E 7 times), All-American Produce, 1957.
His Dam's Dam

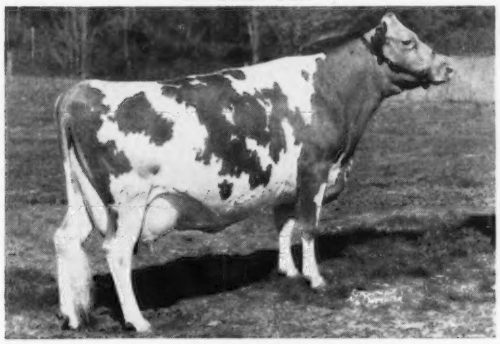

Lindean's Antonette Sapphire ($5,500)
Excellent 10 Times
*14051—677—Sr4HIR—305—2x
15659—719—5HIR—305—2x
14090—644—13DHIR—305—2x
8 tested daughters, 6 VG — 2 D. Dam of Mulhocaway Mermaid Sophie (VG '65 '66), DAM OF SUPER. 12830—552—Sr2DHIR—305—2x, 12410—535—Sr3DHIR—305—2x. A daughter of Mulhocaway Butterfat Dolphin, he by "Beauty Butterfat" out of the Clearland Butterfat Dolly family.

A Home-Bred Sire By Our Foundation Sire —

Out Of Our "Furness Willie" Family

SMITHSIDE L. KING

Born April 12, 1966

Sire: **Osborne Hill Lodemaster**
24 daus., 39 rec. av. 10854—539—M.E.—305—2x. His daughters in our herd are among our best. They like to work.

Dam: **Hominy Hill Furness Willie** (VG 4 times)
13208—622—Jr2HIR—305—2x
14667—674—Jr3HIR—305—2x
14520—679—Jr4HIR—305—2x
14930—687—5DHIR—305—2x
A lifetime production of 60,364 lbs. milk, 2,810 lbs. fat.

A full sister and a maternal sister to "KING."
Lodemaster's Debbie (VG)
11657—556—2DHIR—301—2x
Still on test.
Willies Royal Vickie (VG 2 times)
10414—459—Jr2HIR—305—2x
12930—579—Jr3DHIR—305—2x

Gold Star Guernsey Breeder for 5 Consecutive Years

SMITHSIDE FARM

Farm located 7 miles east of Hollidaysburg in Turkey Valley, off Route 22

R. M. SMITH & BROTHERS, Owners
Tel. Hollidaysburg 695 - 0491

Visitors Always Welcome

R.D. 2, Box 294
Hollidaysburg, Pa. 16648

A Full Brother To The Top Of The McDonald Dispersal
A "BILLY" FROM THE GREAT "IDEAL NOVA" FAMILY

McDONALD FARMS B. INVINCIBLE

Born August 31, 1965

Sire: **Burger's Place Billy**, GOLD STAR — AI GOLD STAR SIRE

His Full Sister

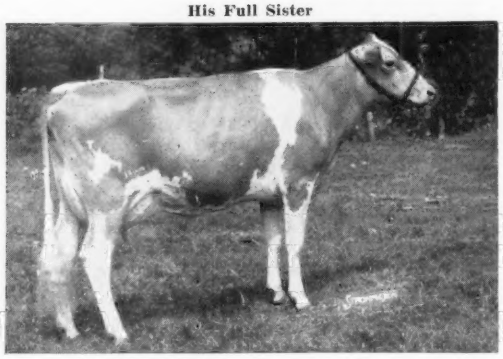

McDonald Farms B. Hattie (VG)
9804—447—Sr2DHIR—2x in 210 days, still on test.
Topped the McDonald Dispersal at $6,700.
Full sister to McDonald Farms B. Goldenrod ($3,400). These full sisters were purchased by McDonald Properties, Cortland, N. Y.

Their Dam

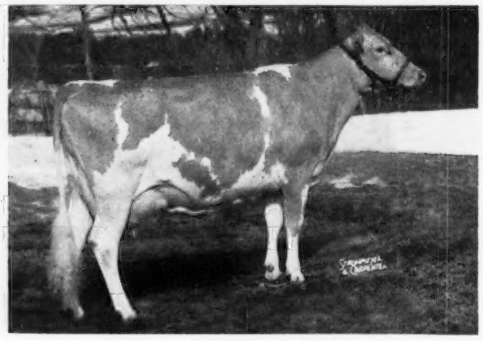

McDonald Farms R.L. Ariel (VG)
13310—712—Sr3DHIR—305—2x
13170—660—5DHIR—305—2x
She is a full sister to McDonald Farms R.L. Wonder Girl (E), dam of McDonald Farms Royal Crown, GOLD STAR SIRE.

B. INVINCIBLE is from a great cow family. His dam is out of McDonald Farms Jolly Thella (E 6 times), 5 tested daughters. Next Dam: McDonald Farms Ideal Nova (E 3 times), All-American Produce for 3 consecutive years, Reserve All-American Produce, 1963, GOLD STAR DAM, 10 records, 2 were Class Leading records, 14479—*817—7yrs—305C—2x, 3 PR sons, one is an All-American and a GOLD STAR SIRE, 7 tested daughters, 6 classified, 3 E — 2 VG — 1 D.

GREAT SIRES STEM FROM THIS FAMILY — SUCH A SIRE IS "B. INVINCIBLE"

Two Home-Bred Sires That Are Doing A Great Job For Us

WALKER FARMS ZEUS — Born November 4, 1959. A son of **Hanes' Robert Dicks** — one of our foundation sires. In our 1966 classification we had 29 of his daughters classified, 26 VG — 2 D — 1 A. He sired many blue ribbon Junior and Senior gets for us. Sire of the first Senior Get, Mid-South, 1957, 1958, 1962; Texas, 1960, 1964; Arkansas, 1958, 1960, 1961, 1964. **Dicks** is the sire of 163 classified daughters, 2 E — 82 VG — 65 D.

ZEUS IS OUT OF AN EXCELLENT "PIPER" DAUGHTER AND FROM OUR "ZETTA" FAMILY. Dam: **Walker Farms Piper Zinnia** (E '57), 12594—689—8HIR—305—2x, a daughter of our foundation sire, **Flying Horse Royal Piper,** and out of St. Albans Glamour's Zetta (VG), a great foundation cow, dam of 5 tested daughters.

WALKER FARMS JERRY — Born January 22, 1961. A son of **Langmeadow Magar,** GOLD STAR SIRE, out of Walker Farms Curt Justine (VG), *13091—605—Jr3HIR—305—3x, 13192—697—5HIR—305—2x. "Curt Justine" is by a son of Patsy Jean of Meadow Lane (E), 8 records total 126,506 lbs. milk, 6,276 lbs. fat, including 16942—839—14HIR—365—2x, **the Excellent, GOLD STAR "Pansy's Patsy" family.** "Curt Justine" is out of a Royal Piper daughter.

Telephone L. J. Lane 601—686-7763 — Jimmy Walker 601—686-7122 — J. K. Lane 601—686-4949 — Office 601—686-7221

GOLDEN GUERNSEY

WALKER FARMS

In the Heart of the Mississippi Delta two miles
STONEVILLE

BREEDERS' REGISTERED GUERNSEYS

Northwest Junction U.S. Highways 61 and 82
MISSISSIPPI
38776

PRODUCTION REMAINS AT A HIGH LEVEL AT CEDARBROOK

1963 Production . . . 101 DHIR records average 10253 lbs. milk, 501 lbs. fat (M.E.—305—2x)

1964 Production . . . 105 DHIR records average 10689 lbs. milk, 526 lbs. fat (M.E.—305—2x)

1965 Production . . . 110 DHIR records average 10501 lbs. milk, 504 lbs. fat (M.E.—305—2x)

1966 Production . . . 109 DHIR records average 11346 lbs. milk, 528 lbs. fat (M.E.—305—2x)

All Records Were Made In A Loose-Housing Setup

Cedarbrook Guernseys Are Being Bred To These Herd Sires

GRAYCE FARMS JESSIE'S CHIEF

Born November 7, 1963

Sire: **Grayce Farms Chief**
A "Mo" son out of Damian Dovic, 14870—724—Sr4—365C—3x

His Dam

Grayce Farms Foremost's Jessie (VG)
14380—671—Jr2—305—3x
*18062—*829—Sr3HIR—305—2x
14645—681—5HIR—243—2x

CEDARBROOK POLLY'S NANCE

Born November 18, 1963

Sire: **Norgert's Royal Nance**
GOLD ★ — AI GOLD ★ SIRE

His Dam — In Our Herd

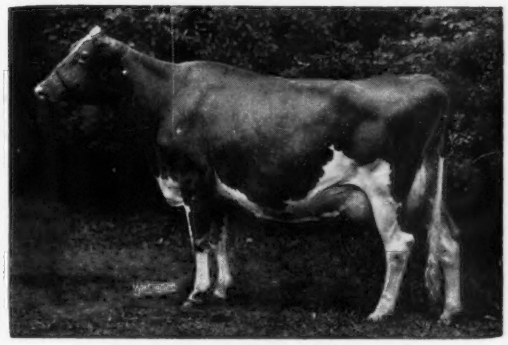

Lyrene Emory's Polly (E 7 times)
Purchased for $6,000
Several good records include:
15760—780—5DHIR—305—2x
16670—848—7DHIR—305—3x
Polly is one of the breed's very best!

We Are Also Using Top Sires From NOBA

Occasionally we can offer a choice selection of bred and open heifers.

CEDARBROOK FARM, INC.

J. C. Gorman, President
Box 1217, Mansfield, Ohio 44903

Donald Clever, Manager
R. 2, Bellville, Ohio 46813

TAKE TIME TO CHECK THESE FACTS BEFORE BUYING YOUR NEXT HERD SIRE

4 Points To Consider —

1. **Testing** — we purchased our first registered Guernsey in 1933, and have been on a continuous testing program since 1935.
2. **Showing** — our showing has not been limited. We have shown at District, County, State and National shows.
3. **Classification** — our herd has been classified six times — the last time 38 head averaged 83.5%, all but three were home-bred.
4. **Advertising** — we have been carrying on an advertising program in the Guernsey Breeders' Journal since 1939.

Now that you've taken time to check these facts, take time and check with us for our list of available breeding stock sired by **"BLAZER"** and **"TROY"**.

A "Brilliant" Son —

LISETER BRILLIANT BLAZER

Born August 11, 1962

A daughter was 2nd Sr. Heifer Calf, E.S.E., 1967. We have several outstanding yearlings in our herd.

Sire: **Liseter Brilliant**
193 daus., 386 rec. av. 10066—5.1%—514 (M.E.—305—2x).
167 cl. av. 85.1%.

A Paternal Sister

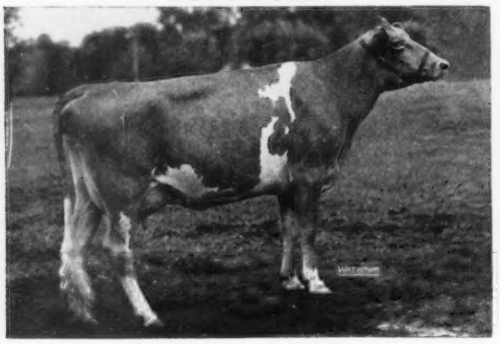

Hullside Brilliant Vee Seven
Excellent twice
10930—649—Jr3DHIR—305—2x
Topped the 1966 Green Meadow Sale at $6,500.

Dam: **Arrus K. Princess Ramona**
VG 3 times
6 records, all over 10,000 lbs. milk
12376—504—12HIR—305—2x
5 tested daughters

APPLEBROOK VERN'S TROY

Born April 18, 1964

1st Jr. Yr., Jr. & Res. Gr. Ch., E.S.E., 1965. 1st Aged, Res. Sr. & Gr. Ch., E.S.E., 1967.

Sire: **McDonald Farms Jolly Vern**
GOLD ★ SIRE

His 5 Times Excellent Dam

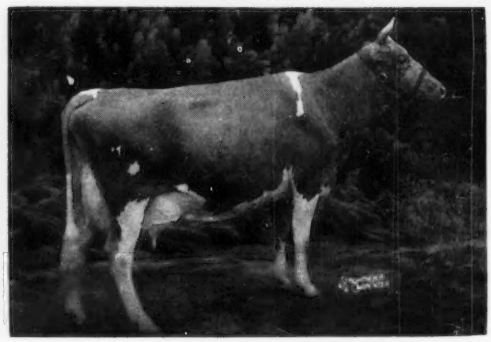

Wye Heights Tulip
Excellent 5 times
10980—666—6DHIR—305—2x
10070—610—7DHIR—305—2x
10920—633—8DHIR—305—2x
11480—645—10DHIR—305—2x
2nd Produce, Md., Pa. G.S., 1962.

It Pays To Buy Great Elm Guernseys

T. B. Accredited
N. H. Bang's Accredited 275
A. J. Young, President

GREAT ELM FARM, INC.
R.F.D. No. 3, Dover, New Hampshire 03820

In Strafford County

THE VAL, ZELL, AND MO-MAR CROSS IS TOPS AT WANDERING BROOK!

(All Gold Star)

A Pair Of Vals, Both From Our Topsy Family)

Wandering Brook J.V. Honey (E 7 times — 93.5)
2 daughters by Mo-Mar in the herd, 1 daughter by Zell, 2 granddaughters by Mo-Mar.

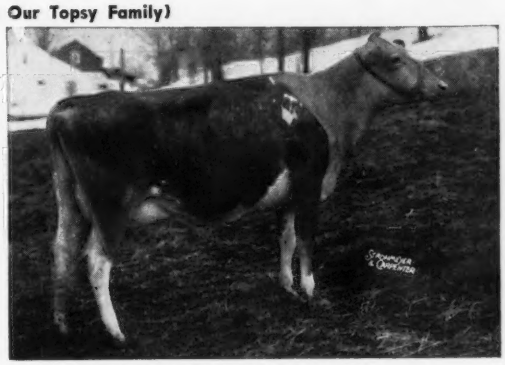

Wandering Brook J.V. Dottie (E 5 times)
1 daughter by Mo-Mar, 3 by Burger's Place Billy.

Val now has 12 Excellent daughters

A Pair Of Zells

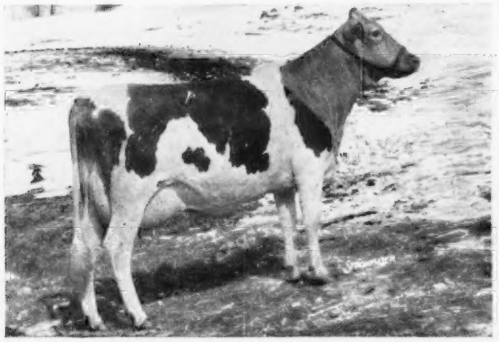

Wandering Brook Miss Marijane (E)
15023—707—2yrs—DHIA—326 days—2x
(State Class Leader for Milk)
16152—730—3yrs—298—2x (to date)
2 sons in service.
From our High Valor Family.

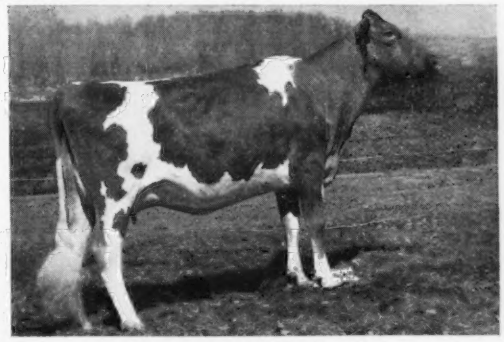

Wandering Brook Miss Golden Glo (E)
15300—859—4yrs—DHIA—365—2x
2 daughters in the Wandering Brook herd.

A Pair Of Mo-Mars From Our Topsy Family

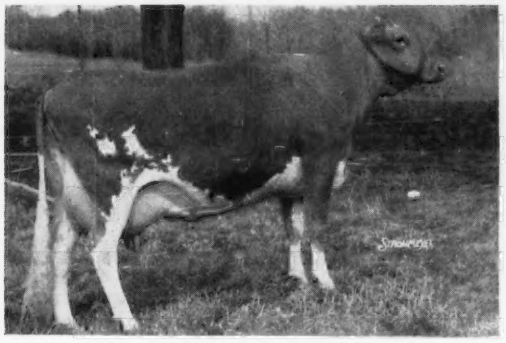

Wandering Brook M.M. Dottie (E twice)
17280—1008—4yrs—DHIA—365—2x
2 daughters by Val and 1 by Nance in the herd.

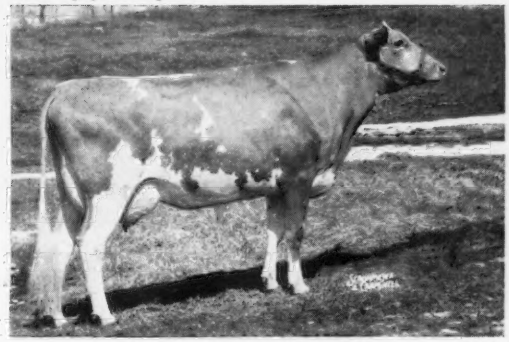

Wandering Brook M.M. Paline (VG 89 when dry)
14600—701—Sr3DHIR—299—2x
15300—682—Sr4DHIR—305—2x

The crossing of McDonald Farms Jolly Val (GOLD STAR SIRE), McDonald Farms Mister Zell (GOLD STAR SIRE), and Wandering Brook Mo-Mar (GOLD STAR SIRE) on our Topsy and High Valor cow families has been most successful. It is this combination that has made us GOLD STAR BREEDER for the pat 6 years.

We are now using Billy and Darimost on these animals

When in need of foundation stock, either male or female, consider the depth of breeding back of these animals, then pay us a visit. We always have some for sale.

Gold Breeder '61 '62 '63 '64 '65 '66

WANDERING BROOK FARMS

" Consistently good . . . year after year "

4 miles west of Tully on Route 80

THE STANLEY MURPHY FAMILY

R. D. No. 1 — TULLY, N. Y. 13159

PINE VISTA FARM

Green Meadow Coronation Guernseys

Such Inheritance! A Double **"Emory's Polly"** Plus Three Crosses To **Lyrene King's Emory,** GOLD ★ SIRE

LYRENE PINE VISTA PRINCE — Born June 10, 1966

Full brother to Lyrene Prince's Polly, 11060—538—Jr2—305—2x, classified Very Good.

Sire:
Lyrene May Rose Prince
12 daus., 13 rec. av. 12546—4.8%—603 (M.E.—305—2x), 12 cl. av. 86.6%

- **Lyrene May Rose King**
  10 daus., 21 rec. av. 11280—4.6%—523 (M.E.—305—2x), 7 cl. av. 84.9%
  - **Lyrene Peggy's King**
  - **Plainfield's Princess Mae** GOLD ★ DAM
- **Lyrene Emory's Polly**
  Excellent 7 times
  6 records, all over 10,000 M.
  15760—780—5DHIR—305—2x
  16670—848—7DHIR—305—2x
  - **Lyrene King's Emory** GOLD ★ SIRE
  - **Lyrene Peggy**
    6 records include —
    11472—592—6-3HIR—365—2x

Dam:
Lyrene Maestro's Pollyanna
VG '61 — E '62 '64
11180—643—5DHIR—297—2x
10920—524—6DHIR—305—2x

- **Lyrene Emory's Maestro** GOLD ★ SIRE
  65 daus., 136 rec. av. 10886—5.2%—561 (M.E.—305—2x), 61 cl. av. 85.1%
  - **Lyrene King's Emory** GOLD ★ SIRE
  - **Lyrene Princess Mae**
    Excellent twice
    9 records include —
    13758—709—Jr3HIR—2x
- **Lyrene Emory's Polly** (see above)
  4 sons in service, 2 tested daughters — 1 Excellent
  - **Lyrene King's Emory** GOLD ★ SIRE
  - **Lyrene Peggy** (see above)

He Is Young, But Is Being Used Heavily

Males and females for sale at all times. Why not add something better to your good herd?

1966 Herd Average . . . 19 DHIR records average 15279—712 (M.E.—305—2x)
Herd Classified March 22, 1967 . . . 18 head average 88.1%.

Gilbert R. Farrington **Tel. 203 — 429 - 2473** **West Willington, Conn. 06279**

Stony Batter Farm

Herd Established In Summer 1957

Route 7, Kent Road, Cornwall Bridge, Connecticut 06754

Gold ★ Herd 1965, 1966

"Caroler", Our Foundation Sire, Has Many Outstanding Daughters In The Herd

★ PINEHOLM CAROLER ★

AI Gold Star Sire

34 daughters, 95 records average 11225 lbs. milk, 4.9%, 533 lbs. fat (M.E.–305–2x), 39 classified average 82.8%.

Sire: **Gilderdale King's Challenger**
64 daus., 123 rec. av. 9426 lbs. milk, 494 lbs. fat (M.E.—305—2x).

Dam: **Sunny Lea Carol** (VG)
9 records include —
*14841—671—Sr3HIR—365—2x
*17474—*818—Sr4HIR—922 T.M.

A Few Recently Completed Records on Caroler Daughters –

Stony Batter C. Princess	20900–912–5-1DHIR–365–2x
Stony Batter C. Prudent (VG)	15550–760–Jr4DHIR–365–2x
Pineholm Cliquot	13470–643–10-2DHIR–305–2x
Stony Batter C. Queen	12845–567–Sr2DHIR–305–2x
Stony Batter C. Portia (VG)	12200–556–Jr2DHIR–305–2x
Stony Batter C. Denise	11760–566–Sr3DHIR–305–2x
Stony Batter C. Damsel	11730–611–Sr2DHIR–305–2x

Our Junior Sire Out Of A Caroler Daughter –

STONY BATTER ENSIGN — Born September 17, 1965

Sire: **Nyala Prince's Laddie,** 75 daus., 179 rec. av. 10831—5.0%—544 (M.E.—305—2x), 38 cl. av. 82%.
Dam: **Pineholf Caroler's Cancan** (VG 5 times), 7 records include 17780—*1037—8-1DHIR—305—2x, Class Leader when made, 17961—*1076—9-1DHIR—305—2x, Class Leader 6th in fat, dam of Stony Batter Canary (VG), 12340—620—Jr2DHIR—305—2x.

We can usually offer a few bred heifers and fresh cows.

Located 2 miles south junction routes 4 and 7. T.B. and Bang's Accredited Tel. 203—672-6361

Robert Harris, Owner **Stock For Sale — Visitors Always Welcome** **Bernie Flood,** Mgr.

Genetic Power-ize Your Herd

Use Atlantic Sires To Increase Production, Improve Type, Salability

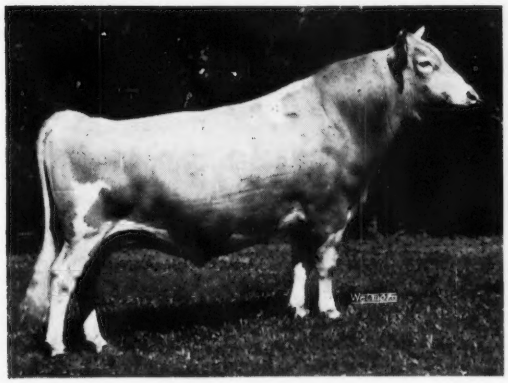

Chedco Janet's King

A.I. Silver Star Production

AGCC Resummarized Sire—
14 Daus., 17 Rec. Av. 10,071M 4.7% 474F
23 Cl. A.I. Daus. Av. 84.2
USDA—A.I. Proved Sire (Sept./67)
146 Daus., 201 rec. av. 9,902M 4.57% 453F
Inc. over Herdmates +438 +9
Predicted Difference +402 +8
(62 herds, 86% repeatability)
Sire: Fairlawn K. Dairy King
Dam: Fairlawn Actor's Janet—VG
Full Sister: Chedco K. Janet—EX

McDonald Farms Royal Crown

Gold Star Sire

AGCC Resummarized Sire—
18 Daus., 26 Rec. Av. 11,200M 5.2% 584F
18 Cl. Daus. Av. 85.3
USDA Proved Sire (Sept./67)—8 herds
26 Daus., 42 Rec. Av. 10,877M 5.07% 551F
Diff. from Herdmates −100 +34
Predicted Difference +28 +14
Sire: McDonald Farms Jolly Paragon
Dam: McDonald Farms R.L. Wonder Girl—EX

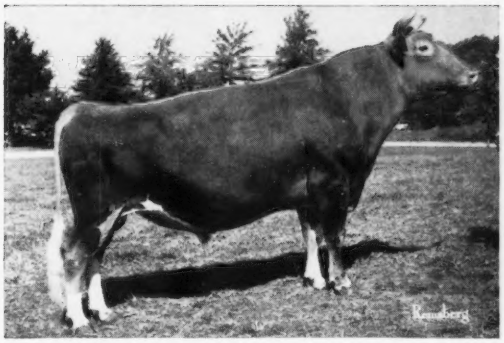

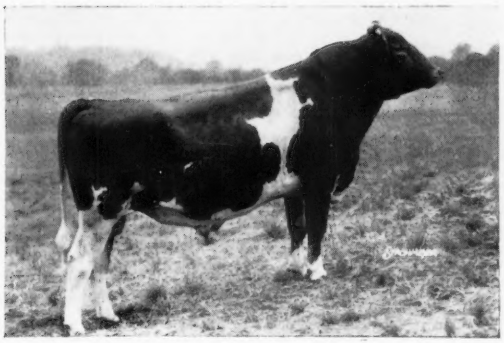

Wyno Saint's Hugo

AGCC Resummarized Sire—
18 Daus., 30 Rec. Av. 11,116M 4.9% 540F
32 Cl. A.I. Daus. Av. 81.7
USDA—A.I. Proved Sire (Sept./67)
217 Daus., 397 Rec. Av. 9,739M 4.68% 456F
Inc. over Herdmates +245 +4
Predicted Difference +254 +5
(104 herds, 91% repeatability)
Sire: Wyno Beau's Saint
Dam: Wandamere Bond's Helena—EX

Miss Lily's Neptune—GS
Hominy Hill Imperial—GS

Also Available

Chedco Bonanza's King
Hillcrest Ada's Aladin

Write for full information and quantity semen prices.

MEMBER UNITED Semen Exchange

ATLANTIC breeders cooperative

MEMBER NATIONAL ASSOCIATION ANIMAL BREEDERS Symbol of Quality NAAB

HEADQUARTERS: Lancaster, Pa. 17604 Phone Area Code 717 • 569-0413

SHAMROCK DAIRY

W. T. McCLELLAND & SON
Tel. 887-0300

GOLDEN GUERNSEY

P. O. Box 5524
Tucson, Arizona 85703

Five miles north of Tucson on Highway 80, turn west at our sign.

KEEP A "WATCHFUL" EYE ON THE PRODUCTION OF OUR TWO-YEAR-OLDS DAUGHTERS OF

SHAMROCK BON WATCHFUL

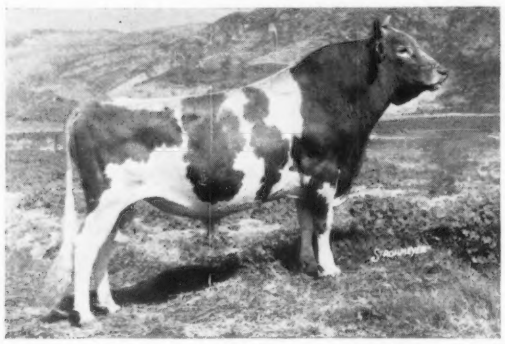

The best of Fairlawn — Coronation — Green Meadow breeding. His first 5 daus., 11 rec. av. 10943—574—M.E.—305—2x, 5 cl. av. 84.2%, 3 VG — 2 D.

SHAMROCK BON WATCHFUL

Born November 18, 1959

Leased December 1, 1961 to December 1, 1963 to Wm. Van Bruggen. Now on lease to Adohr, Camarillo, Calif.

Sire: **Nyala Ermine's Bonanza**
GOLD STAR — AI GOLD STAR SIRE

Dam: **Highfield K.W. Jasmine** (VG 4 times)
9184—487—Jr2—305C—2x
9672—569—Jr3—365—2x
Full sister to Highfields King's W. Jeannette (VG twice). 10109—719—7HIR—305—2x, she dam of Highfield Valor's Johanna (VG), 12590—699—Jr3DHIR—305—2x.

After getting the first round of calves by "BON WATCHFUL" we leased him to Wm. Van Bruggen. In 1964 we brought him back and started using him again. The daughters resulting from this second round of breeding to "BON WATCHFUL" are most pleasing.

Here Is The Estimated Production On The First 4 Daughters — All Junior 2-Year-Olds

13478 lbs. milk, 577 lbs. fat
13850 lbs. milk, 597 lbs. fat
12810 lbs. milk, 561 lbs. fat
10452 lbs. milk, 462 lbs. fat
} **Actual Production**

Big Chief Knight recently visited the herd and Cliff said, "Mac — these are the most promising daughters by one bull that I've ever seen at Shamrock".

Be On The Watch For Our Watchful Production

He is now on lease to ADOHR and HIS SEMEN IS AVAILABLE

***FOR SALE* . . . OUR GOLD STAR SIRE FROM THE GREAT "PRISCILLA" FAMILY**

→ SHAMROCK A. PRECISEMOST, ★ GOLD STAR SIRE ★

11 daughters, 11 records average 12195 lbs. milk, 624 lbs. fat, M.E.—305—2x, 13 classified average 82.9%.

A son of **Adohr Beau's Precise** (E 4 times), 17457—910—Sr3—365—3x, *15790—*799—Sr4—305C—3x, 1st Aged Cow, Sr. & Gr. Ch., Calif., 1954, Res. Ch., Ariz., 1957. 3 summarized sons, 5 tested daughters, including Martin Hornet's Priscilla (E 6 times), 16636—648—8yr3—365—2x, 16100—713—9DHIR—305—2x. "Precise" is out of Adohr Priscilla (E), 14822—774—D—3x, Res. Gr. Ch., G.N., 1949, 1st Produce, California, 1954, 2 tested daughters, 1 GOLD STAR son, Adohr Peter Pan Prince.
"PRECISEMOST" is sire of Shamrock A.P. Dellie, 1st Senior Yearling at the Great Western and second Senior Yearling in a class of 31 at the 1967 National Guernsey Show, beaten only by the Reserve Junior Champion of the show.

Two More From The "Priscilla" Family

SHAMROCK PRISCILLA'S PINNACLE, 22 daughters, 23 records average 11328 lbs. milk, 4.7%, 537 lbs. fat, M.E.—305—2x, 22 classified average 83.1%. In our last classification we presented 24 "Pinnacle" daughters, all above the line, 13 VG — 11 D. A son of **Bonanza** out of Martin's Hornet's Priscilla, 6 times Excellent daughter of Adohr Beau's Precise — dam of "PRECISEMOST". Martin's Hornet's Priscilla, dam of "PINNANCLE", and **Bon Pyramid** is also the dam of **Shamrock JV Portia, 12640 lbs. milk, 561 lbs. fat, 2-2DHIR—280 days, Predicted Record of 13760—617.**
SHAMROCK BON PYRAMID, 11 daughters, 11 records average 10641—545—M.E.—305—2x, 11 classified average 83.2%. He is a full brother to "PINNACLE" and was sold to Maryland—West Virginia Bull Stud on March 3, 1962.
ADD THE GOLD STAR PRODUCTION OF SHAMROCK A. PRECISEMOST AND THE INHERITANCE OF THE "PRISCILLA" FAMILY TO YOUR HERD OR STUD. **"PRECISEMOST" IS FOR SALE.**
We also have for sale . . . A "DARIMOST" SON OUT OF MARTIN'S HORNET'S PRISCILLA. This bull, SHAMROCK DARIMOST GARNET, born February 28, 1967, is a full brother to SHAMROCK PRISCILLA'S DARIMOST, the bull we sold to LSU Dairy Association Center and Noba, Inc.

BIG CHIEF KNIGHT, Consultant

Send for list of available bull calves

OFFICIAL DHIR PRODUCTION RECORDS

Requirements for publication in this section: Minimum of 270 days in length and 11,820 pounds milk, M. E. 305-2X basis. The records of cows in a herd owned by individuals other than the herd owner are published under the herd owner.

HERD OWNER			ACTUAL RECORD			
Name of Cow	Sire	Dam	Age	Days	Milk	Fat
		NEW YORK				
*MR & MRS CLARENCE PERRIN CL FER MAR FARM OGDENSBURG						
DEWAN FARMS B D FERN	DEWAN FARMS B DEFENDER	DEWAN FARMS REGAL CHOICE	2-03	305-2X	11010	510
*PINE GROVE DAIRY INC PINE GROVE FARMS DUANESBURG						
PINE GROVE BONNIES BOBBIE	INDIAN BLOSOMS INDIAN	PINE GROVE BONNIE	10-11	305-2X	13100	619
PINE GROVE DUANE PROMISE	FAIRLAWN K PHARAOH	PINE GROVE PANSYS POLLY	3-07	305-2X	12590	626
PINE GROVE DUANE ROBERTA	HENSLEE FARMS V FAME	PINE GROVE BONNIES BOBBIE	2-03	305-2X	11240	533
*L S RIFORD GREYSTONE FARM AUBURN						
GWYN CAREG F PATRICIA	GREYSTONE FANCY KING	TWINWING PERFECTION SAMANTHA	6-09	305-2X	11890	592
CHARLTON MOSTREL	MOREAU FARMS CHIEF	ELHOS MERRY MINSTREL	5-01	287-2X	11330	483
STEVERS CHUMS LUCY	LITTLE FALLS MARTHAS CHUM	STEVERS DISTINCTIVE LUCY	4-04	305-2X	12900	585
*ROLAND RIPLEY RIPLEY FARM CORTLAND						
LOCUST LAWN AMBLER	GUERNSEY LAND M BONUS	LOCUST LAWN ACTOR AMBER	4-00	305-2X	13100	616
NEDROW FARMS ARLYNN	MCDONALD FARMS PREMIER	NEDROW FARMS ABBIE	2-01	305-2X	11070	624
RIPLEY FARMS INEZ PANSY	HILLCREST INEZS IRA	RIPLEY FARMS CURTISS POPPY	2-03	305-2X	9980	500
*O VANCE ROBY MAPLE VUE FARM IONIA						
CROWN WISTARIA	WOODACRES LEADERS TRUMPETER	CROWN WILMA	9-01	297-2X	12680	538
WENOLA OF MAPLE VUE	DOUGLASTON ANNES CHALLENGER	CROWN WANDA	4-10	305-2X	12280	537
LETTIE OF MAPLE VUE	NORGERTS ROYAL NANCE	LANA OF MAPLE VUE	2-07	305-2X	11150	450
LILETA OF MAPLE VUE	NORGERTS ROYAL NANCE	LOLLY OF MAPLE VUE	2-01	305-2X	11700	543
RIDGEWAY HANS VIOLET	FAIRLAWN K HANNIBAL	RIDGEWAY CHAL SCARLET	3-11	292-2X	12690	639
*L W SHELDON & SONS LYNWORTH FARMS FULTON						
LYNWORTH CYRUSS REBECCA	MCDONALD FARMS MISTER CYRUS	MCDONALD FARMS LE REPOSE	5-03	305-2X	12080	535
*BARTON R & GARY B SOMES CIRCLEVIEW FARM MEMPHIS						
CIRCLEVIEW BILLYS EDITH	BURGERS PLACE BILLY	CIRCLEVIEW CHANCELLORS RONDA	4-01	305-2X	13130	510
CIRCLEVIEW BONANZAS AUDREY	NYALA ERMINES BONANZA	CIRCLEVIEW MOS R ANN	3-00	305-2X	12100	528
CIRCLEVIEW HANNIBALS BESS	FAIRLAWN K HANNIBAL	CIRCLEVIEW CHALS R BABE	3-00	305-2X	13500	646
CIRCLEVIEW FORTUNES SHEBA	YELLOW CREEK S FORTUNE	CIRCLEVIEW MOS SIBYL	3-00	305-2X	11430	638
CIRCLEVIEW DEEPS RENA	DEEP LAKE A SUN	CIRCLEVIEW MOS REA	2-01	305-2X	10650	479
*ST U N Y AGR TECH COL COBLESKILL						
COBLESKILL A VEETA ARIEL	COBLESKILL FLASH ACTOR	COBLESKILL HONEY VEETA	2-10	305-2X	10370	521
*GEORGE VAN KLEECK VAN KLEECK FARM HOBART						
VAN KLEECKS SONJA	MAPLE LAWN BOLIN	VAN KLEECKS RED STAR	4-09	305-2X	14410	710
VAN KLEECKS ELSIE	YELLOW CREEK S FORTUNE	VAN KLEECKS ETTA	3-01	296-2X	12330	630
VAN KLEECKS TREVA	FAIRLAWN K PHARAOH	VAN KLEECKS TESSIEMAE	3-01	294-2X	11540	531
HEAD ACRES FORTUNES JANET	YELLOW CREEK S FORTUNE	HIGHFIELD M JANICE	2-06	304-2X	10430	477
*H C VENIER HIGH MEADOWS FARM LAFAYETTE						
GREYSTONE ACTORINES DIANE	FAIRLAWN ACTORINES KING	GREYSTONE CHARMING MARTHA	9-10	305-2X	13400	661
HIGH MEADOWS CORRECT PEARL	HIGH MEADOWS CORRECTOR	HIGH MEADOWS JOLLY JADE	3-10	300-2X	11370	576
HIGH MEADOWS DUKES SUNLITE	HIGH MEADOWS JOLLY DUKE	CAUMSETT SEA SUNBEAM	3-08	305-2X	13170	722
*THOMAS M WALLER TANRACKIN FARM BEDFORD HILLS						
TANRACKIN COLUMBINE	HANSENAREA MOTEL	TANRACKIN CAVALIERS JANE	2-00	305-2X	9890	463
*RAYMOND WHEELER WHEELER ACRES MARIETTA						
WHEELER ACRES HERO FRAN	WYNO SAINTS HERO	WHEELER ACRES MOTEL FLOSS	3-02	289-2X	11080	543
WHEELER ACRES HERO MARGE	WYNO SAINTS HERO	WHEELER ACRES SALUTE MARTHA	2-06	289-2X	10470	480
WHEELER ACRES HERO BUBBLE	WYNO SAINTS HERO	WHEELER ACRES HANNIBAL S BEULA	2-01	305-2X	11440	510
WHEELER ACRES FORTUNE EFFIE	YELLOW CREEK S FORTUNE	WHEELER ACRES SALUTE ELAINE	2-00	305-2X	10600	537
*ALICE K WIGHTMAN WIGHTMAN GUERNSEY FARM GREENE						
LUDLOW BON PRIMROSE	NYALA ERMINES BONANZA	LUDLOW SUNNY PRIMROSE	5-05	305-2X	12040	584
		NORTH CAROLINA				
*BELMONT VIEW FARMS INC FRANKLIN						
BELMONT VIEW COMRADE CORONET	STEADFAST KINGS COMRADE	BELMONT VIEW SARGENT CASS	2-07	305-2X	10260	477
BELMONT VIEW COMET PEANUT	BROOKBERRY JOLLY COMET	BELMONT VIEW CHAMPION PET	2-02	305-2X	11520	515
BELMONT VIEW VISCOUNT SUZETTE	HENSLEE FARMS VISCOUNT	BELMONT VIEW MAXS SYBIL	2-02	305-2X	10370	475
BELMONT VIEW COMRADE VIOLET	STEADFAST KINGS COMRADE	BELMONT VIEW VALIANT VIOLA	2-03	286-2X	10130	464
KLONDIKE NANCES IRIS	NORGERTS ROYAL NANCE	KLONDIKE IDEALS IRIS	1-09	305-2X	10590	481
*HENRY C CARR GUERNSDEL FARM CHAPEL HILL						
GUERNSDEL BILLY AMELIA	BURGERS PLACE BILLY	GUERNSDEL DANDY ALDA	2-11	305-2X	10680	437
GUERNSDEL DANDY GRETA	LAUXMONT DANDY	GUERNSDEL MAXIM GLENDA	2-05	305-2X	12000	576
*O T FOWLER GRANDVIEW GUERNSEY FARM PFAFFTOWN						
BROOKBERRY JOLLY PEERESS	MCDONALD FARMS JOLLY VENTURE	BROOKBERRY CHALL PENNY	2-09	295-2X	10530	582
*GEORGE WATTS HILL QUAIL ROOST FARMS ROUGEMONT						
QUAIL ROOST LEADERS SAPPHIRE	BAYVILLE JOLLY LEADER	QUAIL ROOST KATER SAPPHIRE	2-05	305-2X	10320	508
*KILDAIRE FARMS INC KILDAIRE FARM CARY						
KILDAIRES BILLY JANET	BURGERS PLACE BILLY	KILDAIRES BANDMASTER WILMA	3-02	305-2X	11850	568
KILDAIRES COUNT JOELYN	NORTHERN CONRADS COUNT	KILDAIRES MAXIM DAGMAR	2-02	305-2X	9970	515
KILDAIRES KIP LYDIA	NORTHERN ADMIRALS KIP	KILDAIRES HOOSIER DAUPHENE	2-00	299-2X	9740	505
*HAROLD E MYERS BOTTOM VIEW FARM CLEVELAND						
BROOKBERRY JOLLY CORBINA	MCDONALD FARMS JOLLY VENTURE	BROOKBERRY CORDELIA	3-05	291-2X	12720	653
*A P SNYDER WYOLINA FARM CONCORD						
WYOLINA KINGS JILL	CASTLE BROOK PEARLETTE KING	WYOLINA NEROS JANN	2-06	305-2X	10440	456
*E S STOKES GOLDPRINT FARM LINWOOD						
GOLDPRINT ELSIE MAY ROSE	BAYVILLE ELROY OF FAME	GOLDPRINT BILLY ROSARY	2-01	305-2X	10830	462
		OHIO				
*G S COLOPY & SONS GLEN OAKS FARM DANVILLE						
GLENCO T C CANDY	GAYOSO VIEW TOP COMMAND	GLENCO M LINDY	1-10	305-2X	11780	519
*RUSSEL M FETTER & SON LOCUST HILL FARM BIG PRAIRIE						
LOCUST HILL LORRAINE	NORGERTS ROYAL PAULSON	LOCUST HILL LYNETTE	4-08	365-2X	15230	751
*MEREDITH PIPER MENDALE GUERNSEY FARM CELINA						
MENDALE SUPREMES CINDERELLA	LOOKWELL KINGS SUPREME	MENDALE KINGS GOLDEN CINDY	6-10	365-2X	14470	813
*KENNETH RENNER KENMIR FARM DALTON						
FIVE POINTS C LORNA	FIVE POINTS CAPTAIN	FIVE POINTS MARIES MISS	4-04	305-2X	11670	567
		OKLAHOMA				
*ROBERT C GRIGGS SR & JR GOLDEN DEW GUERNSEY FARM MUSTANG						
SOFT GOLD JUDAHS KATHY	DEEP LAKE FLASHS JUDAH	TWIN SILOS BERTHA	3-10	305-2X	12730	557

Early REGISTRATION Makes CENTS

GOLDEN DEW FLASHERS GLENDA	PLATTCO FLASHER	GOLDEN DEW GAY GLENDA	2-11	305-2X	11280	627
H BELLES NANCE	NORGERTS ROYAL NANCE	TRESSIE H BELLE	3-01	305-2X	10770	429
RED HILL NAMA	NORGERTS ROYAL NANCE	RED HILL TRICIAN TRANY	2-11	297-2X	11470	496
*J JENE MUNGLE MUNGLES DAIRY ATOKA						
MUNGLES SABO DAISY	MUNGLES SABIAN SATURN	MUNGLES DISTINCTIVE DIXIE	3-03	305-2X	11270	474
MUNGLES J C ROCKY ROBIN	MUNGLES J C ROCKY	MUNGLES J C ROBIN	2-08	305-2X	10650	398
MUNGLES SABO HAZEL	MUNGLES SABIAN SATURN	MUNGLES A J HAZEL	2-05	305-2X	10460	439
MUNGLES FAME DIXIE	MUNGLES LUELLA FAME	MUNGLES SABO FANCY DIXIE	2-00	305-2X	10110	395
MUNGLES SABO DAPHNE	MUNGLES SABIAN SATURN	MUNGLES J C DAPHNE	2-00	305-2X	10030	445
*SOFT GOLD DAIRY INC TIL LISE GUERNSEY FARM SAPULPA						
SOFT GOLD ROMEOS HOLLY	TIL LISE ROSES ROMEO	TIL LISE BUILDERS HANNA	3-10	305-2X	12370	606
SOFT GOLD HEROS JOY	WYNO SAINTS HERO	TIL LISE EMBLEMS JULIE	2-08	305-2X	11120	524
SOFT GOLD H BILLYS CARY	SOFT GOLD HOPES BILLY	TIL LISE DUKES CAREN	2-00	305-2X	9800	472

OREGON

*ORVILLE L BROWN BROWNIES GUERNSEY FARMS WOODBURN						
BROWNIES FARMS ONIDA	BROWNIES FARMS OZZIE	BROWNIES FARMS ODEANE	2-07	305-2X	10940	533

PENNSYLVANIA

*AVALONG FARMS INC YORK						
HILL GIRT MAGARS PHEBE	COLBYS BRANDYWINE MAGAR	PENNBROOK DONS PEARL	5-06	305-2X	12070	590
*HARRY W BLESSING BREEZY INN FARM WRIGHTSVILLE						
BREEZY INN FRIEDA	BREEZY INN FARMS DUTCH	BREEZY INN FARMS CECIL	2-04	305-2X	10000	499
*A J & JAMES CELESTINE ELSVIEW FARM SCENERY HILL						
ELSVIEW FARM VERNS FERN	MCDONALD FARMS JOLLY VERN	ELSVIEW FARM V FAIRY	2-05	305-2X	11560	593
*FRIENDSHIP HILL FARM NEW GENEVA						
FRIENDSHIP IVY R C NAN	FRIENDSHIP IDAS P VERBINA	FRIENDSHIP ROSE C NAN	2-00	305-2X	10820	527
*GALEN FURRY POTTER CREEK FARM NEW ENTERPRISE						
POTTER CREEK SENATORS ALMA	POTTER CREEK BRIGHT SENATOR	DEXTERS ARLA OF POTTER CREEK	2-05	305-2X	11320	480
POTTER CREEK CADETS JANET	NAEFLANDS CADET	POTTER CREEK A JANICE	2-02	305-2X	9990	460
*HAZEN BROS HAZEN FARM DAIRY ELLWOOD CITY						
HAZEN BROS GABRIELS LAURA	COLBYS GABRIEL	HAZEN BROS SOVEREIGN LENA	2-01	305-2X	9960	508
*GUY A LEADER & SONS INC LEADER FARMS YORK						
LEADERS D ROWENA	HOMINY HILL DISTINCTION	LEADER LUCKYS ROSE	2-10	298-2X	11060	571
*LISETER FARM JEAN DUPONT T NEWTOWN SQUARE						
LISETER BRILLIANT RAMONA	LISETER BRILLIANT	ARRUS K PRINCESS RAMONA	11-03	305-2X	11380	514
HULLSIDE BRILLIANT VEE SEVEN	LISETER BRILLIANT	HULLSIDE PRE K VEE	4-01	305-2X	12040	666
LISETER FLAMING JULIE	LISETER BRILLIANT FLAME	AFTON BRILLIANT JULIE	2-08	305-2X	10810	550
*D T MCCULLOUGH & SONS THREE D FARM NEWVILLE						
MCCULLOUGHS LILY NINA PAM	MISS LILYS NEPTUNE	MCCULLOUGHS NINA PAM	2-04	297-2X	10010	534
MCCULLOUGHS N JOYETTA	MCCULLOUGHS NEPTUNE	MCCULLOUGHS JOYETTA	2-03	305-2X	9860	435
*MERVIN K MYERS PINEY LANE FARM LITTLESTOWN						
HIDDEN BROOK EMILY	FOREMOST QUALITYS J C	HIDDEN BROOK A ELVA	2-04	303-2X	10320	463
*ROBERT C & RUTH R NEFF NAEFLANDS ALEXANDRIA						
NAEFLANDS NATALIE	NAEFLANDS COLBYS BONNIE PRINCE	NAEFLANDS COLBYS HATTIE	2-11	303-2X	10660	554
*S C PRICE DAIRY FRMS INC COLDSPRINGS FARM SUGARLOAF						
COLDSPRINGS MASTERS BERTIE	WOODACRES MASTER CHIEF	COLDSPRINGS RELIABLE BABBEE	2-01	305-2X	10310	497
COLDSPRINGS MASTERS DORRIE	WOODACRES MASTER CHIEF	COLDSPRINGS RELIABLE DOTTY	2-00	305-2X	10540	515
COLDSPRINGS MASTERS CHRIS	WOODACRES MASTER CHIEF	COLDSPRINGS RELIABLE CASSIE	2-00	305-2X	10360	515
*RUTTER BROTHERS YORK						
RUTTER BROS PRINCES DECCA	RUTTER BROS SUPERIORS PRINCE	HAPPY DELIGHT OF RUTTER BROS	2-06	305-2X	10380	479
RUTTER BROS NANCES MARION	NORGERTS ROYAL NANCE	WESTERN GLOW M B VEDA MAY	2-01	305-2X	11550	564
*R W SMITH & BROS HOLLIDAYSBURG						
LODEMASTERS SHEILA	OSBORNE HILL LODEMASTER	ROSALINE ROYAL VERA	4-07	305-2X	13920	805
*SYNTHANE CORPORATION SYNTHANE FARM OAKS						
SYNTHANES CONSTANT ANGLE	BELLE TERRE CONSTANT JOHN L	SYNTHANES KATRINA	2-00	305-2X	10170	508
*VALLEY ACRES INC HELLAM						
VALLEY ACRES DAME CHEERFUL	MULHOCAWAY BUTTERFAT DISPATCH	LAUREL CLIFF MISS ALMA	3-02	305-2X	10860	502
*KERMIT L WITMER KEREST FARM DALMATIA						
KEREST BEAUS TESSIE	COLDSPRINGS DEFENDERS BEAU	EAST MALTAS SHARONS TILLIE	10-08	305-2X	11740	490
KEREST FAMES STACY	HENSLEE FARMS V FAME	HANOVER HILL SONYE	2-01	305-2X	11370	513
*R F & L A WITMER PENN DEL FARM WILLOW STREET						
PENN DEL BRILLIANT ARBUTUS	MELFIELD BRILLIANT	PENN DEL KINGS BEAUTY	2-07	305-2X	14370	702
PENN DEL BRILLIANT FANTASEY	MELFIELD BRILLIANT	PENN DEL RELIABLE MARGO	2-06	305-2X	11010	560
PENN DEL BRILLIANT DAISY	MELFIELD BRILLIANT	PENN DEL IMPERIAL DIXIE	2-06	305-2X	11500	552
PENN DEL HUGOS AILEEN	WYNO SAINTS HUGO	PENN DEL KINGS POLLY ANNA	2-05	305-2X	12220	551
*C E & M K ZIMMERMAN SILVER LAKE FARM CENTER SQUARE						
SILVER LAKE S PEGGY	IDEALS PATTYS SUPERIOR	SILVER LAKE PEGGIE	1-10	305-2X	10710	502

RHODE ISLAND

*LESTER L BURDICK GUERNSEY ACRES HOPE VALLEY						
GWYN CAREG LINDA	GREYSTONE FANCY KING	GWYN CAREG N A LORRAINE	4-11	305-2X	11610	525
*UNIV OF RHODE ISLAND KINGSTON						
RHODY PHAREKA MARIE	OLD HOMESTEAD C A B A PHAREKA	RHODY BRILLIANT MARIGOLD	4-04	305-2X	14250	665

SOUTH CAROLINA

*CLEMSON UNIVERSITY CLEMSON						
CLEMSON V FAME QUINIA	HENSLEE FARMS V FAME	CLEMSON FAME ELDORA	2-05	305-2X	10810	523
*EDISTO FARMS DENMARK						
EDISTO FARMS BLZ FELECIA	LAKE LOUISE QUEENIES BLAZE	EDISTO FARMS F FLITTER	4-01	305-2X	11330	549
EDISTO FARMS R M TRIXIE	WOODACRES ROYAL ROSE MASTER	EDISTO FARMS M TILLIE	2-09	305-2X	10460	453
EDISTO FARMS BLZ STARBRIGHT	LAKE LOUISE QUEENIES BLAZE	TANGLEWOOD KINGS BRIGHTSTAR	2-07	281-2X	10620	519
BELMONT VIEW COMET DAME	BROOKBERRY JOLLY COMET	BELMONT VIEW SARGENT DIMPLE	2-02	305-2X	11890	591
*THORNWELL ORPHANAGE LUSH ACRES FARM CLINTON						
LUSHACRES SUPREME FELICITY	NORTHERN L HERMES SUPREME	THORNWELL FARMS GOLDEN FELICE	3-00	305-2X	10630	463

TENNESSEE

*JAMES EDWARD WADDELL NOLICHUCKEY FARM GREENEVILLE						
NOLICHUCKEY NANCES SUSAN	NORGERTS ROYAL NANCE	NOLICHUCKEY O ONWARDS SUE	2-09	305-2X	10350	481

TEXAS

*W LEE MOORE LAVON FARMS PLANO						
BROOKBERRY LEADERS CLAUDIA	GRAND VIEW CHIEFTAINS LEADER	BROOKLAWNS GOLDEN BARB	4-03	305-2X	11390	571
*H PETERSON & F BARGE JR HILLCREST FARMS AUSTIN						
HILLCREST AMERICAN MEADOW	HENSLEE FARMS V AMERICAN	HILLCREST MUSICAL NINA	2-10	305-2X	10790	490

REGISTER your APRIL Calves now

VERMONT

*DONALD A BIGELOW ROYAL TERRACE FARMS BETHEL						
ROYAL TERRACE FARMS BON ROSETT	NYALA ERMINES BONANZA	DREAMWOLD ROSYLEN	3-08	305-2X	13690	668
*VERMONT AGR EXP STATION UNIVERSITY FARM BURLINGTON						
HEDDA OF SQUAREWOODS FARM	BURGERS PLACE BILLY	HILDA OF SQUAREWOODS FARM	2-02	305-2X	10050	442
U V M VALOR ROSE	FAIRLAWN MURIELS VALOR	U V M BON FLASH ROSA	2-03	305-2X	9930	481

VIRGINIA

*NELSON E ALGER SPRING BROOK FARM BROADWAY						
SPRING BROOK E JO	MCDONALD FARMS B EMBASSADOR	SPRING BROOK E C JOSIE	2-01	292-2X	10110	477
*EDWARD C ANDERSON BUSHY PARK FARM WAKE						
MT EPHRAIM D H BLOOM	LAKE LOUISE DENISES HOLLISTON	MT EPHRAIM N BERNICE	2-06	305-2X	10550	541
MT EPHRAIM D H NELDA	LAKE LOUISE DENISES HOLLISTON	MT EPHRAIM G VIROSE	2-06	305-2X	10910	554
WHITE HALLS VERNS PERKIE	MCDONALD FARMS JOLLY VERN	STONEHOUSE ONWARD	2-05	305-2X	10830	568
*BAYVILLE FARMS INC VIRGINIA BEACH						
BAYVILLE QUEEN DIAMOND	BAYVILLE JOLLY KING	BAYVILLE BUSY DIAMOND	2-10	305-2X	10810	542
BAYVILLE NANCE BLOOM	NORGERTS ROYAL NANCE	QUAIL ROOST KATER BLOOM	2-02	305-2X	10310	434
*J F CHASE & SON BUNKER HILL FARM WHITE STONE						
BUNKER HILL W JOAN	WOODACRES FLASH	BUNKER HILL B C JONANNA	2-03	305-2X	10940	610
*D H DILLARD HOMEWOOD FARMS MONROE						
HOMEWOOD W P L LOLITA	HOMEWOOD W P LEO	HOMEWOOD F S LOLITA	2-04	305-2X	9920	444
*J A WALKER SR PINE GROVE DAIRY FARM PORTSMOUTH						
PINE GROVE LEA DEER SECRET	HOLLIKNOLL PROUD LEADER	PINE GROVE DEER SECRET	2-04	305-2X	9960	473

WASHINGTON

*HERMAN & WALTER BOSSE WALMAN FARM SNOHOMISH						
CLIFF DELLS MONA	WESTERN GLOW DARIMOST	CLIFF DELLS RAMONA	4-02	365-2X	14370	647
*TENNIS A ROETCISOENDER ROETTA GUERNSEY FARM EVERETT						
ROETTA DAWNING MISS DAY	HENSLEE FARMS V FAME	ROETTA ROSE MASTERS DAWN	2-04	333-2X	13400	638
ROETTA B DEBBIE	ROETTA CHERRYS BING	ROETTA DARGOS BUDING DEBRA	2-08	365-2X	12150	610
*PAUL I TOMCHICK CHANTICLEER FARM GRAHAM						
CHANTICLEER PEER RENA	GOLDEN GLOW PENNYS PIERRE	CHANTICLEER PRINCESS ROYAL	2-02	305-2X	11050	477

WEST VIRGINIA

*J F ALLEN COMPANY HOLIDAY HILL FARM CLARKSBURG						
HOLIDAY HILL B TWINKLE	NYALA ERMINES BONANZA	HOLIDAY HILL VALORS LASSIE	3-06	305-2X	12420	603
HOLIDAY HILL LANGWATER DIAMOND	LANGWATER DEERSHORN	HART RIDGE MAJESTYS DEBBY	3-10	305-2X	11950	611
*B M & JOHN B DAVISSON DAVISSON FARMS JANE LEW						
HART RIDGE WANDA	DAVISSON FARMS FANCYS VALOR	HART RIDGE LADY MELISSE	11-00	305-2X	12240	602
DAVISSON FARMS W TROTH	HOMINY HILL WEATHERLY	DAVISSON FARMS JOLLY	5-11	305-2X	14570	678
DAVISSON FARMS TROPHY	NYALA ERMINES BONANZA	DAVISSON FARMS LADY TRUMPET	2-01	305-2X	9630	467

WISCONSIN

*JAMES BREVER EMACLARE FARM LAKE GENEVA						
EMACLARE DISPATCH EDNA	MULHOCAWAY BUTTERFAT DISPATCH	SUNNYBROOK EDNA	3-01	305-2X	12250	617
*ROYAL H CLAUSING GUSANNA FARMS CEDARBURG						
GUSANNAS PREDICTIONS MARTY	GUSANNAS HORNETS PREDICTION	GUSANNAS MARDELL	2-04	305-2X	11660	396
*LEROY W GORDON GORDONDALE FARM NELSONVILLE						
GORDONDALE DOLORIS	MCDONALD FARMS ROYAL ZEBO	GORDONDALE LOTUS	2-05	305-2X	10750	536
GORDONDALE FIFI	CHEDCO BONANZAS ACTOR	GORDONDALE BLUE SKYLINE	2-04	305-2X	9850	546
*CARL & CLINTON HARTWAY ABBREW FM PARK FALLS						
BLUE BOULDER LAD PHLOX	BLUE BOULDER LAD	BLUE BOULDER ROYAL MAY	2-06	298-2X	10420	501
*ARLO HOLMAN BREEZE HILL FARM BALDWIN						
BREEZE HILL VELVET	BREEZE HILL B VIRGIL	BREEZE HILL TOPSYS VIOLET	2-02	305-2X	10450	495
BREEZE HILL VIRGILS VIRTUE	BREEZE HILL B VIRGIL	BREEZE HILL VIRTUE	2-00	305-2X	10540	451
*H P & F F KIPP LONE ACRES FARM NORTH PRAIRIE						
LONE ACRES NORTHERN TRIXIE	NORTHERN HERMES	LONE ACRES TRINKET	1-11	305-2X	10940	487
*CLIFFORD W KLEMM BETHCLIF GUERNSEY FARM BARABOO						
QUARRY HILL FARM FLUTE	GRAIN MEADOW EASTERN KING	QUARRY HILL FARM MYRNA	6-08	305-2X	13510	716
*ELMER G KUNZ WEG ACRES GUERNSEYS FORT ATKINSON						
WEG ACRES HAL JOLENE	MULHOCAWAY BUTTERFAT KING HAL	WEG ACRES VAL JALNA	2-02	305-2X	9830	523
*GEO MCKERROW & SONS CO MCKERROW FARMS PEWAUKEE						
MCKERROWS AILEEN	GAYOSO VIEW TOP COMMAND	MCDERROWS ALMA	2-08	305-2X	11120	444
MCKERROWS LADY LISA	MARGENDELL HIS MAJESTY	MCKERROWS V LADY LEF	2-08	305-2X	11100	499
MCKERROWS MISSIE	MCKERROWS MISTER JACKSON	MCKERROWS MEG	3-01	305-2X	12800	561
MCKERROWS MAJESTIC SUSAN	MARGENDELL HIS MAJESTY	MCKERROWS MCSILVA	2-06	304-2X	10370	517
*ROBERT G MOSELEY & SONS MOSELEY FARM HIXTON						
SCENICS LUCIOUS LOU	SCENICS ROMEO	SCENICS GLAMOUR GIRL	2-09	305-2X	11470	553
MOSELEY FARMS MASTER VICTORIA	WESTERN GLOW BUTTERFAT MASTER	MOSELEY FARM BRIGHT VICKI	2-06	305-2X	10840	519

CALIFORNIA

*W ARNOLD KESSLER BAY MEADOW FARM GALT						
BAY MEADOW DOMINATORS CLEMIE	BAY MEADOW BILLYS DOMINATOR	BAY MEADOW BILLYS CHARLOTTE	3-10	365-2X	13540	613

FLORIDA

*CARROLL L WARD JR LAY LAINE GUERNSEY FARM ASTATULA						
LAY LAINE VIRGINIANS KATHY	LAKEMONT VICTORS VIRGINIAN	MEADOW LODGE MISS KLOW	7-01	305-2X	12380	560
LAY LAINE SUPERBS MAB	LAY LAINE VIRGINIANS SUPERB	WARDHAVEN HAZEL LIZA JANE	5-02	303-2X	16480	701
SU JEN F DRUCIE	EDISTO FARMS TRANSFER FRANSON	LASSIES DUCHESS	4-09	305-2X	13420	624
LADS SALLY OF LAY LAINE	EDISTO FARMS BANNER LAD	LAY LAINE DORIANS LOIS	3-10	305-2X	11900	526
LAY LAINE ROCKETS CLARA	LAY LAINE LEADERS ROCKET	LAY LAINE BANNERS MILLIE	3-00	365-2X	16740	659

GEORGIA

*R L MATHIS CERTIFIED DY DECATUR						
MERIT ACME AGNUT	NYALA MAJESTYS ACME	MERIT L C AGNESE	4-03	305-2X	12230	431
MERIT B GAY	BURGERS PLACE BILLY	MERIT GAY MAB	3-04	305-2X	12740	492

IDAHO

*CHARLES J PRITZL PRESTDALE FARM NEW PLYMOUTH						
PRESTDALE K VERONA	LAKE LOUISE DENISES KENYON	PRESTDALE BON VESPER	3-05	305-2X	12340	573
JENOSI BONANZA MAMIE	NYALA ERMINES BONANZA	PRESTDALE V CHARMING	3-03	305-2X	12420	634
*JOE PRITZL WESTLYNN FARM FRUITLAND						
WESTLYNN C BUTTERNUT	LAKE LOUISE CEDARS COUNT	RETEDALE ELRASON DEWDROP	5-00	298-2X	12110	608

Early REGISTRATION Makes CENTS

IOWA

*R H BOE BOE RIDGE FARM CALMAR					
BOE RIDGE DUKES AMBER	CURTISS CANDY DUKE CURTISS	ROSELITES ALTHEA	7-02	305-2X 14740	570
BOE RIDGE FAMES VIRTUE	HENSLEE FARMS V FAME	NONA ROSELLA	4-06	295-2X 12050	574
*HOMER S FIKE OLD FARMSTEAD WATERLOO					
OLD FARMSTEAD E MONA	SUNESLOPES EMORYS ELITSON	OLD FARMSTEAD MARILYN	8-04	305-2X 11620	589
*LEO FITZPATRICK GREEN VALLEY GUERNSEY FM DUBUQUE					
GREEN VALLEYS ONA	GREEN VALLEYS FLASH	GREEN VALLEYS O L A	3-03	278-2X 11000	543
*GARLAND HOPPER ROSELORN FARM TOLEDO					
ROSELORNS M LIBIA	STERLINGOLD MARAUDER	ROSELORNS P M KAIRO	3-10	305-2X 11990	578
*CLINTON LEUENBERGER WILLOW VIEW GUERNSEY FM FORT ATKINSON					
WILLOW VIEW SARAS PATTI	MULHOCAWAY BUTTERFAT DISPATCH	WILLOW VIEW MC REGALS SARA	3-03	305-2X 12050	524
*LESTER J MILLER GUERNGOLD FARM WELLMAN					
GUERNGOLD F PANSY	GUERNGOLD FLASH	GUERNGOLD A PEG	3-07	305-2X 11880	610
*KENNETH R PANCRATZ KENMON FARM ZWINGLE					
KENMON BERNADINE	ELMWOOD JULIETS PLATO	KENMON BONNIE	3-02	305-2X 12090	589
*DONALD SYWASSINK IDLE NEER FARM LETTS					
IDLE NEER P F REGINA	PLATTCO FLASHER	IDLE NEER ACES RUBY	3-00	305-2X 11060	509
*DENNIS & ROGER WOODRUFF WOODRUFF FARM INDIANOLA					
BOULDER STREAM CINDERELLA	HAPPY HOLLOW PRINCE ROBERT	BOULDER STREAM CINDY	8-07	295-2X 13410	593
*LEROY WOODRUFF WOODRUFFS GUERNSEY FARM INDIANOLA					
VENUS OF WOODRUFF FARM	IDACREST B PHYLIP	LUEVENA OF WOODRUFF FARM	4-03	305-2X 12210	596
JEN OF WOODRUFF FARM	IDACREST B PHYLIP	JANEL OF WOODRUFF FARM	4-02	305-2X 12170	554
DELLA PHYLIS OF WOODRUFF FARM	IDACREST B PHYLIP	H BS DELLA OF WOODRUFF FARM	3-10	305-2X 11650	541
MONIQUE OF WOODRUFF FARM	MONARCH OF WOODRUFF FARM	GEM OF WOODRUFF FARM	3-04	305-2X 11440	547

KANSAS

*HOMER ENNS HO ETTE FARM HILLSBORO					
NEHER FARMS KAYS NORA	ELK MEADOW NOLAS MONARCH	BATDORFS LADY K	4-08	305-2X 16770	870
*HOWARD H JOHNSON VALKOMNA GUERNSEY FARM OTTAWA					
VALKOMNA BILLIE FAYE	BURGERS PLACE BILLY	VALKOMNA SWAPS	4-04	305-2X 11690	531
*W G RANSOM JR & EST W G RANSOM FARM WILLIAMSBURG					
RANSOM AZURINES AZETTA	MAPLE LEAF FAME	RANSOM AZURAS AZURINE	4-00	305-2X 11390	549
BERTHOLFS F L LOLA	HENSLEE FARMS V FAME	BERTHOLFS S LOTA	3-11	305-2X 13250	627
*GALEN SCHRAG ELM MOOR FARM PRETTY PRAIRIE					
NORTH SPRING M EMERITA	GARDENVILLE CHARITYS MASTER	NORTH SPRING K FLORA	9-10	305-2X 15080	665

KENTUCKY

*L F BEASLEY RIVERSIDE FARM FRANKLIN					
ROSE HILL C REGINA	GOLDEN GRANGE P CORPORAL	FULLER FARMS OLD ROSE	6-08	305-2X 12330	649

LOUISIANA

*KLEINPETER FARMS DY INC BATON ROUGE					
DEEP LAKE FLASHS SYLVIA	FRITZLYN JEANETTES FLASH	WETHERSFIELD H SKYLLA	8-05	271-2X 11150	476

MASSACHUSETTS

*VERNON D MUDGETT DEERSHORN FARM STERLING JCT					
DEERSHORN S SHERRY	DEERSHORN SUPREME	SPRINGMAID VIRGELS GWEN	2-04	305-2X 11650	540

MICHIGAN

*WM L & HARLAN PLEINESS MAPLE DAWN GUERNSEY FARM SCOTTVILLE					
FAIR LADYS MISS SANDY	MAPLE DAWN MAGAR WADE	BUTTERFINGERS FAIR LADY	3-10	365-2X 16660	974
*PAUL F & NELLIE A SMITH MAPLE LAWN FARM GALIEN					
MAPLE LAWN FARM TRINKET	YELLOW CREEK NOBLE CHIEF	MAPLE LAWN FARM TRICIA	2-11	305-2X 10740	573

MINNESOTA

*R W ALBRIGHT & SONS KENYON GUERNSEY FARM KENYON					
KENYON JILLS JACKIE	MAPLE LEAF ROYAL GAY	KENYON JODYS JILL	3-01	305-2X 10740	526
KENYON DELLAS DILLIE	MAPLE LEAF ROYAL GAY	ORVAS DELLA OF KENYON	3-00	305-2X 11440	549
*KENNETH W ANGSTMAN ANGSTMAN GUERNSEY FARM MORA					
ANGSTMAN FARM TINA LOUISE	ANGSTMAN FARM POLLED CHAMPION	ANGSTMAN FARM BETTY LOU	4-03	305-2X 12640	637
*CARL LEHMAN CARMIL FARM CLARISSA					
CARMIL FARMS JOY	YELLOW CREEK JEWEL SUPREME	U OF M G GLEE	3-08	305-2X 12240	659
*U OF MINN NO CEN EXP STA GRAND RAPIDS					
U OF M D GRACE	COLBYS GOVERNOR	U OF M C D DAIRYMAID	3-06	305-2X 11590	671
*U OF MINNESOTA ROSEMOUNT E ST ROSEMOUNT					
DULUTH FLORA	FRITZLYN JEANETTES FLASH	DULUTH ARDITH OMEGA	7-00	305-2X 13080	588
DULUTH PENNY	OLD HOMESTEAD C A B A PHAREKA	DULUTH FAIRY GENELLE	3-00	305-2X 11200	655
*WACHHOLZ BROS HILLDALE FARM STOCKTON					
HILLDALE WILLFULL JUNE	MAURANA KINGS WILLFULL	HILLDALE C D JUDY	6-08	305-2X 11880	548
*RUSSELL J WIRT & FAMILY MAPLE LEAF FARM LEWISTON					
MAPLE LEAF A LIZETTE	MAPLE LEAF ALERT	MAPLE LEAF S LYDA	9-00	305-2X 11930	598

MISSISSIPPI

*MISSISSIPPI STATE UNIV STATE COLLEGE					
MAGNOLIA BILLYS MAY	BURGERS PLACE BILLY	MAGNOLIA HONOR MAY	3-10	305-2X 11400	508
MAGNOLIA BILLYS SUZANNE	BURGERS PLACE BILLY	MAGNOLIA VELOURS SUZANNE	3-09	305-2X 16160	733
MAGNOLIA BONANZA MAY	FRANCHESTER CECILIAS BONANZA	MAGNOLIA FLASH MAY	3-00	294-2X 15530	680
MAGNOLIA NYALA GWENN	NYALA ERMINES BONANZA	HILL VIEW P FRECKLES	2-06	305-2X 11120	549

MISSOURI

*UNIVERSITY OF MISSOURI FOREMOST GUERNSEYS COLUMBIA					
FOREMOST Q J CS JULIO	FOREMOST QUALITYS J C	FOREMOST J CS JULIO	5-10	305-2X 11860	562
*MR & MRS M H PARROTT J MAR NELL FARM KNOB NOSTER					
LAKELANDS ROSE KING VELMA	IDEALS BETINAS ROSE KING	LAKELANDS IDEAL VICKIE	6-01	305-2X 16940	841

NEBRASKA

*HERMAN & WALTER PFEIFFER PFEIFFER FARM ARLINGTON					
MIDLAND BON GLOW	NYALA ERMINES BONANZA	MIDLAND GEN GLOW	4-04	305-2X 12060	569
MIDLAND BON MANDY	NYALA ERMINES BONANZA	MIDLAND STATESMANS MONOGRAM	4-03	305-2X 12610	538
*PAUL A RIGGERT RIGGERT GUERNSEY FARM ODELL					
RIGGERT FARMS A FANCY	SKYLINE LEES ALEX	RIGGERT FARMS FRANCES	6-11	300-2X 13040	599

REGISTER your APRIL Calves now

NEW JERSEY

*JACOB TANIS IDEAL GUERNSEY FARMS AUGUSTA					
IDEALS TRISUPERS ARVOR	IDEALS TRISUPER	IDEALS JANUS ARVOR	8-10	305-2X	13220 687
IDEALS TRISUPERS MINT	IDEALS TRISUPER	IDEALS SUPERLINES MINT	3-05	305-2X	12470 704

NEW MEXICO

*PRICE BLACK FARMS INC ARREY					
PRICE BLACK HOOSIERS AMY	SOUTH WIND BERTHAS HOOSIER	FLORINS SILVER MAPLES AMY	9-01	305-2X	11870 541

NEW YORK

*ROGER H CORBETTA ATTEBROC FARM MILLBROOK					
ATTEBROC H K MAXINE	DEEP LAKE O HOLLIKING	ATTEBROC BONANZAS MARYJANE	3-01	305-2X	10850 510
*H C VENIER HIGH MEADOWS FARM LAFAYETTE					
LAWN CREST FLASH JEANETTE	FRITZLYN JEANETTES FLASH	LAWN CREST AMMELLIA	7-00	305-2X	12790 700

NORTH CAROLINA

*HENRY C CARR GUERNSDEL FARM CHAPEL HILL					
GUERNSDEL MAXIM PHOEBA	BOURNEDALE MAXIMS DUKE	GUERNSDEL PRINCESS PRIDE	9-02	305-2X	11890 582
*FRANCES H & H J FOX CROASDAILE DAIRY DURHAM					
HILLANDALE PRINCE HENRIETTA	CROASDAILE PRINCE	HILLANDALE JANUS HERMIA	5-05	299-2X	12510 674
*GEORGE WATTS HILL QUAIL ROOST FARMS ROUGEMONT					
HERMITAGE VIEW IVANS BARBEE	HERMITAGE VIEW PRINCE IVANHO	HERMITAGE VIEW FORE BABBIE	5-10	305-2X	13630 644
*KNIGHT BROS KNIGHTDALE FARM GREENSBORO					
KNIGHTDALE CONRADS LISE	NORTHERN CONRADS COUNT	KNIGHTDALE BEAUTYS JANET	3-02	305-2X	10810 458
*MELVIN L OUTEN MAJAVIN FARM MONROE					
MAJAVIN JUPITERS RITA	GREEN FIELDS JUPITER	MAJAVIN VIGOS GOLDEN JOY	4-11	305-2X	12570 632
MAJAVIN BILLYS DOLLY	BURGERS PLACE BILLY	MAJAVIN GLENMONTS HOLLY	4-01	305-2X	12080 662
MAJAVIN NOBLE VEREE	MEADOW LANE NOBLEMAN	MAJAVIN V GOLDEN CHERRY	4-00	305-2X	11410 560
*A P SNYDER WYOLINA FARM CONCORD					
WYOLINA MAJORS MINA	CLEAR SPRINGS PERFORMER MAJOR	QUAIL ROOST CLARIONS MOLLY	9-02	305-2X	15580 753
FOUR COLUMNS CHUMS JEAN	WELCOME IN CHUMS VALOR	CHARLOTTE ANNS JEAN	8-01	305-2X	13650 620

OHIO

*M C BOUTON & SONS KOKOSING FARM MOUNT VERNON					
KOKOSINGS MISS MINNIE	COLBYS MR MINNIE	KOKOSING ROYALMOSTS BETTY	2-04	365-2X	15120 727

OKLAHOMA

*RAY & OLETA GONTERMAN GONTERMANS GUERNSEY FARM PONCA CITY					
DALOMAS S R CATHY	RUSHCREEK SUPREME RANGER	DALOMAS R D GOLDEN CHALICE	4-11	301-2X	12700 607
*ROBERT C GRIGGS SR & JR GOLDEN DEW GUERNSEY FARM MUSTANG					
GAYOSO VIEW FAME ELISE	HENSLEE FARMS V FAME	LEVELLAND FARMS SANDRA LEE	7-11	305-2X	19180 817
ACRES AWAY BETH	CLA ORE KNIGHTS LOREN	ACRES AWAY FANNY	5-03	304-2X	11950 644
MCKOWNS F UTOPE	HENSLEE FARMS V FAME	PRIMROSE FAIR A COUNT DC UTOPE	3-04	305-2X	11970 562
*J JENE MUNGLE MUNGLES DAIRY ATOKA					
MUNGLES SABIAN MAID	BLUFF VIEW SABIAN	MUNGLES MAID	7-08	305-2X	14440 603
MUNGLES S S DIANA	MUNGLES SABIAN SATURN	MUNGLES J C DESSIE	5-00	305-2X	14950 640
MUNGLES SABO FANCY DIXIE	MUNGLES SABIAN SATURN	MUNGLES FANCY DIXIE	4-06	305-2X	11940 473
MUNGLES SABO THETA	MUNGLES SABIAN SATURN	FOREMOST MISSOURIAN THETA	3-00	305-2X	16020 621
MUNGLES PAT MERRY	BLUFF VIEW HOPES ROYAL PAT	MUNGLES J C MERRY	3-00	305-2X	12090 505
BROAD VALLEY MAE	BROAD VALLEY CALIOS CHAMPION	BROAD VALLEY PENSIVE	3-02	305-2X	11020 517
*SOFT GOLD DAIRY INC TIL LISE GUERNSEY FARM SAPULPA					
TIL LISE BUILDERS BEVERLY	YELLOW CREEK H BUILDER	GER VON TRIUMPHS BEAUTY	6-00	304-2X	14420 684
SOFT GOLD BILLYS MONA	BURGERS PLACE BILLY	TIL LISE DUKES MAMIE	4-08	305-2X	12590 608

OREGON

*PAUL L & DELORES MANN ABIQUA ACRES SILVERTON					
HIDDEN SPRINGS JONS GAY	CLA ORE KNIGHTS JON	COLUMBIA GORGE GAY	3-01	305-2X	11830 615
*OREGON STATE UNIVERSITY ASTORIA					
TIDELAND HANNIBALS ALLIE	TIDELAND LUDLOWS HANNIBAL	TIDELAND LADS ARDENE	6-06	305-2X	13460 815
TIDELAND ASTORS PAM	BAYVILLE ROYAL ASTOR	TIDELAND BUDS PAMELA	3-05	305-2X	14150 823
*STAEHELY BROS VALLEY VIEW FARM OREGON CITY					
VALLEY VIEW MARKSMANS JINGLES	WANDAMERE BONDS MARKSMAN	VALLEY VIEW JINGLES	7-09	305-2X	12450 623
*WILSONA FARMS INC TILLAMOOK					
WILSONA DISTINCT MISS	WANDAMERE PHYLLIS DISTINCTION	WILSONA FARMS MELODY	11-11	305-2X	15410 615

PENNSYLVANIA

*W J BIEVER & SON BIEVER FARM SCHUYLKILL HAVEN					
ALPHA DISPATCHS BOBBY	MULHOCAWAY BUTTERFAT DISPATCH	ALPHA R LEADERS BLANCHE	2-09	305-2X	10560 526
*HARRY W BLESSING BREEZY INN FARM WRIGHTSVILLE					
BREEZY INN FARMS BREEZE	MCDONALD FARMS PRE NUGGET	MILL DALE HENRIETTA	6-08	305-2X	14760 726
BREEZY INN FARMS BREEZYGIRL	FOREMOST J CS NERO	BREEZY INN FARMS SHELLY	5-09	305-2X	12130 555
*DONALD G & MARIE C BROWN APPLEBROOK GUERNSEYS WAWA					
APPLEBROOK NOBLES MAYTIME	APPLEBROOK COMMANDERS NOBLE	APPLEBROOK PREDICTION MAY	7-08	305-2X	13690 744
APPLEBROOK TS MIRTH	GERAR TOMMY	APPLEBROOK PEERS MALVA	5-06	305-2X	11880 660
APPLEBROOK VERNS CARLENE	MCDONALD FARMS JOLLY VERN	APPLEBROOK PREDICTION CARLA	3-11	305-2X	12460 639
*FRIENDSHIP HILL FARM NEW GENEVA					
FRIENDSHIP IDAS G B C VERA	GRAYCE FARMS FOREMOST PEERLESS	FRIENDSHIP GLEN B C VERA	6-04	305-2X	13760 633
FRIENDSHIP IDAS PASSIONETTE	GRAYCE FARMS FOREMOST PEERLESS	RENEES PASSION	4-05	305-2X	13930 682
*GALEN FURRY POTTER CREEK FARM NEW ENTERPRISE					
ANNA MARIE OF LOYSBURG	CHEDCO JANETS KING	MARY A OF LOYSBURG	3-02	297-2X	11260 620
*GUY A LEADER & SONS INC LEADER FARMS YORK					
LEADERS S CONNIE	FAIRLAWN S SAILOR BOY	LAUREL MILLS COLETTE	5-06	356-2X	16070 765
LEADERS S GRACIE	FAIRLAWN S SAILOR BOY	WINDYBROOK GRETALONG	5-06	344-2X	13610 669
LEADERS D BRETTA	HOMINY HILL DISTINCTION	PARTRIDGE BONNY	4-08	305-2X	14270 728
*LISETER FARM JEAN DUPONT T NEWTOWN SQUARE					
LISETER BRILLIANT SUNSET	LISETER BRILLIANT	LISETER LEADING SUNSHINE	3-08	305-2X	12010 650
*EUGENIA C MADEIRA CRUMDALE FARM BERWYN					
KELSOS LADS ANELLA	LAKE LOUISE ROSE LAD	LYNBROOK M B H ANELLA	6-00	305-2X	12230 493
*MRS ROBERT R MEIGS MANATAWNA FARM PHILADELPHIA					
KAMPLANDS J S FAWN	YELLOW CREEK JEWEL SUPREME	KAMPLANDS BUTTERFAT FRANCES	6-11	305-2X	11970 711
*H A W MYRIN KIMBERTON FARMS PHOENIXVILLE					
KIMBERTON PER MARION	APPLEBROOK PEERS PERFORMER	KIMBERTON COLONEL MERRY	5-04	305-2X	12480 669
*PENNSYLVANIA STATE UNIV UNIVERSITY PARK					
PENSTATE ROMULUS JUNE	COLDSPRINGS ROMULUS LAD	PENSTATE CRUSADERS JUNE LASS	12-08	305-2X	11650 646

Early REGISTRATION Makes CENTS

*S C PRICE DAIRY FRMS INC COLDSPRINGS FARM SUGARLOAF					
FLYING HORSE KINGS VIOLIN	HOMINY HILL ROSE KING	HOMINY HILL VIOLIN	14-10	305-2X	14650	749
*JEROME H RHOADS RHOADSACRES KIRKWOOD					
WYNETTE OF RHOADSACRES	CHAMP OF RHOADSACRES	MARGERET OF RHOADSACRES	3-01	305-2X	11840	498
*RUTTER BROTHERS YORK					
RUTTER BROS SUPERIORS PEG	IDEALS PATTYS SUPERIOR	LE PEG OF RUTTER BROS	6-00	305-2X	13970	709
RUTTER BROS SUPERIORS KATE	IDEALS PATTYS SUPERIOR	COSKERYS KIM	5-05	305-2X	12710	627
RUTTER BROS HUSTLERS GAIL	MULHOCAWAY BUTTERFAT HUSTLER	RUTTER BROS IDEALS GOLDIE	5-02	305-2X	11680	684
GRAY HAVEN CECILIAS BOPEEP	FRANCHESTER CECILIAS BONANZA	BUCKEYE P CONQUESTS BOPEEP	3-06	305-2X	14740	704
*R W SMITH & BROS HOLLIDAYSBURG					
GOLDENS ROYAL LINA	GOLDEN HARVEST C FAITHLESS	ROSALINE ROYAL VERA	3-08	305-2X	13770	657
*VALLEY ACRES INC HELLAM					
DANGRAS NINSUPERS TALLULAH	IDEALS NINSUPER	DANGRAS BUTTERFAT TAPESTRY	5-07	305-2X	13530	678
VALLEY ACRES ALICETTE	BELNEMUS LLOYD BONANZA	LAUREL CLIFF DAME QUEENA	4-00	305-2X	13880	574
VALLEY ACRES DAME EUNICE	MULHOCAWAY BUTTERFAT DISPATCH	LAUREL CLIFF S EUNICE	3-01	305-2X	11790	550
*KERMIT L WITMER KEREST FARM DALMATIA					
KEREST STEADFASTS MELODY	KEREST BONANZAS STEADFAST	KEREST CURTIS MAPAUL	3-06	305-2X	11160	468
*DAVID J WOODS SHADOW LAWN FARM TRANSFER					
SHADOW LAWN TRANSFERS JULIANA	BLAKEFORD TRANSFER	SHADOW LAWN GOLDEN JINGLE	6-10	305-2X	12050	539

SOUTH CAROLINA

*ROBERT J CROCKER JR LAURA LYN FARM UNION					
HAZELWOODS RESOLUTES FRADA	WANDAMERE ILAS RESOLUTE	HAZELWOODS RAY MAX FRENA	9-02	305-2X	12960	596
BELMONT VIEW SARGENT DIMPLE	EDISTO FARMS M SARGENT	HERMITAGE VIEW DAIRYMAID	4-09	300-2X	12760	585
ROSEVAS BILLIE	BURGERS PLACE BILLY	ROSEVAS BUTTERFAT CHERRY	3-11	305-2X	15000	620
*N J CROOCH & D H RANKIN CHAJAN FARMS SALUDA					
CHAJAN TRUMPETER TOPSY	FLYING HORSE FLUTES TRUMPETER	STROUDCREST PIPERS TOPSY	3-11	305-2X	11620	460
*EDISTO FARMS DENMARK					
BROOKBERRY MISS DARLENE	WESTERN GLOW ACHIEVEMENT	BROOKBERRY KINGS DAISY	10-08	305-2X	14990	699
*F W MACK MECCA ROSE GUERNSEYS NORTH					
WYNO SAINTS HOLLY	WYNO BEAUS SAINT	FAIRLAWN ACTORS HELENA	9-08	305-2X	13620	557
IDEAL SUNSET FARMS V DAISY	OHIO LILAS VALOR	IDEAL SUNSET FARMS DANCER	4-10	305-2X	13450	560
MECCA CHOSEN ROMONA	LANGWATER SELECT	IDEAL SUNSET FARMS MONELL	4-03	305-2X	11560	526
*A L MCCASKILL & SON LYNDALE FARMS BISHOPVILLE					
LYNDALE BRANFORD BENNIE	LENDOLURE MASTERS BRANFORD	ROSE MARIES BESSIE	10-10	305-2X	13580	609
LYNDALE MAGAR QUAD	COLBYS MAGARS GENTLEMAN	LYNDALE BRANFORD QUAD	3-04	305-2X	13150	562
*FRED T MILLS MARFRED FARM SALUDA					
LYN VAN FARM BERT LOBELIA	MCDONALD FARMS JOLLY BERT	TARBELL RIVAL LOBELIA	6-03	305-2X	12070	567
ESKDALE EMBLEMS GENA	YELLOW CREEK KINGS EMBLEM	ESKDALE CHUMS GENA	5-10	290-2X	12200	563
MARFRED B ELAINE	MCDONALD FARMS JOLLY BERT	ELKHARDT KINGS ELLEN	4-08	305-2X	12770	637
MARFRED C LINDA	MARFRED C COMMANDER	MARFRED K LIBBY	2-03	305-2X	10440	410
*NICHOLAS G ROOSEVELT EST GIPPY PLANTATION DAIRY MONCKS CORNER					
GIPPY ACTOR DORIS	FAIRLAWN ACTORS PREDICTOR	WEY ACRES COLONELS DORIS	9-09	305-2X	12180	540
GIPPY STEADFAST ARLENE	LAKE LOUISE KINGS STEADFAST	GIPPY MERCURY ARTIST	7-01	305-2X	12880	562
GIPPY STEADFAST FAYNE	LAKE LOUISE KINGS STEADFAST	GIPPY ACTOR FAITH	4-08	305-2X	12670	601
GIPPY MAJESTIC LEDA	LANGWATER MAJESTIC	GIPPY STEADFAST LILA	3-00	305-2X	10580	481
*HEYWARD L SHULER HAYWOOD FARM CAMERON					
HEYWES M STEVE OLA	SKUGGEK MAGAR STEVE	SKUGGEK PHIL INEZ	3-09	305-2X	11320	531
*THORNWELL ORPHANAGE LUSH ACRES FARM CLINTON					
THORNWELL FARMS ABBEY	LUSHACRES HERMES CHIEF	THORNWELL FARMS ADRIENNE	10-05	305-2X	12920	528

TENNESSEE

*R W BASSE & H OWEN MURFREESBORO					
GOLDEN HILLS KINGS JOSIE	GOLDEN HILLS M ROSE KING	GOLDEN HILLS W JOY	6-11	305-2X	14210	634
*LEE HOUSLEY RIDGEWAY FARM RICEVILLE					
HOUSLEYS KIZZAR	QUINCY CAVALIERS GAYLARK	CONISTON HALL L LIZ	8-02	305-2X	14690	678
HOUSLEYS J DASSEL	GUERNSEY LAND FAITHFULLS JANUS	HOUSLEYS DASSEL DORA	7-02	305-2X	12950	581
HOUSLEYS J CHERI	GUERNSEY LAND FAITHFULLS JANUS	HOUSLEYS HAZEL CHERI	7-02	305-2X	13700	666
HOUSLEYS J BUBBLETTE	GUERNSEY LAND FAITHFULLS JANUS	BAYVILLE SOCUTE BUBBLETOO	6-05	305-2X	15830	725
LANCES TOP JULIE	GAYOSO VIEW TOP COMMAND	BAYVILLE B JADE	3-11	295-2X	11580	534
HOUSLEYS R O CARRIE	BAYVILLE ROYAL ORSON	HANSENAREA CONDA	3-10	305-2X	13480	642
HOUSLEYS R O CORETTE	BAYVILLE ROYAL ORSON	HANSENAREA CONLIE	3-07	305-2X	11850	627
HOUSLEYS B ROCHELLE	HOUSLEYS BUTTERCUP BRILLIANT	BROWN FARM KINGFISHS ROXIE	3-00	305-2X	12140	621
HOUSLEYS CHIEFS SHERRY	MOREAU FARMS CHIEF	HOUSLEYS F M STELLA	3-10	305-2X	11890	602
*P J SHIVELL SHY VALLEY FARM KINGSPORT					
SHY VALLEY ALERT MISTRESS	MAPLE LEAF ALERT	SHY VALLEY BUTTERFAT MISS	4-04	305-2X	12150	626

TEXAS

*H PETERSON & F BARGE JR HILLCREST FARMS AUSTIN					
HILLCREST AMERICAN FAIRY	HENSLEE FARMS V AMERICAN	HILLCREST TALISMANS FASHION	6-04	289-2X	12830	572
HILLCREST AMERICAN DAWN	HENSLEE FARMS V AMERICAN	HILLCREST MUSICAL DEBBIE	4-08	305-2X	13600	591
HILLCREST AMERICAN ANN	HENSLEE FARMS V AMERICAN	HILLCREST BERNARD ALEEN	4-08	305-2X	14350	611

VIRGINIA

*EDWARD C ANDERSON BUSHY PARK FARM WAKE					
GLADVIEW J V SANDRA	MCDONALD FARMS JOLLY VAL	GLADVIEW L SPARKLER	3-07	305-2X	11250	562
*ARTHUR V BARTENSLAGER BELLEMONTE FARM CHURCHVILLE					
T SS MISS IDA	OSBORNE HILL MASTERPIECE	APPLEBROOK PALS IDA	7-00	305-2X	12740	548
T SS SUPREME BARBIE	T SS JEWEL SUPREME	SPRINGHEAD BARBIE	6-05	305-2X	13290	612
BELLEMONTE D MARIAN	BROOKBERRY GAY DEFIANCE	BELLEMONTE FLAMES MARIAN	5-01	305-2X	15710	716
BELLEMONTE FLASH CAY	BELLEMONTE MARIANS FLASH	BELLEMONTE B CATHERINE	4-01	305-2X	12820	653
*DANIEL W BRUBAKER SHENMONT FARM DAYTON					
SHENMONT MARCUS BETTY	SHENMONT ROYAL LESLIE MARCUS	LOHS IVANHOES BEAUTY	4-09	305-2X	14090	684
SHENMONT MARCUS AILEEN	SHENMONT ROYAL LESLIE MARCUS	SHENMONT LE OSMUNDS ABBY	3-05	305-2X	11060	550
*J F CHAPPELL CHAPPELL GUERNSEY FARM JONESVILLE					
CHAPPELL RUBES BELL	YELLOW CREEK BFT RUBE	CHAPPELL NOBLE BELL	5-06	305-2X	14400	584
*J F CHASE & SON BUNKER HILL FARM WHITE STONE					
BUNKER HILL B C TREENY	GOLDEN HARVEST BETTYS COMMAND	BUNKER HILL D TREENY	4-07	304-2X	12680	645
*E LYLE CLARK JR CLARKDALE FARM STUART					
CLARKDALE BELLE NADINE	HOLLIKNOLL BONDS EMBASSADOR	CLARKDALE PHILS RUBY	4-03	305-2X	11630	605
CLARKDALE MARVELOUS CAROL	BAYVILLE MARVELOUS GENERAL	KLONDIKE FERNS CLORESS	4-02	305-2X	11400	616
*CHARLOTTE B DANIEL BRANDON FARM SPRING GROVE					
BRANDON N PEARLET	BROOKBERRY PEERS NESTOR	BRANDON R PEARL	8-01	305-2X	12930	555
*D H DILLARD HOMEWOOD FARMS MONROE					
HOMEWOOD SUPERIORS LARKING	IDEALS BEAUTS SUPERIOR	HOMEWOOD DEFIANCES LARK	8-11	305-2X	13110	623
HOMEWOOD S L OLLIE	WYNO SAINTS LEO	HOMEWOOD SUPERIORS OLLIE	4-11	305-2X	11700	588

REGISTER your APRIL Calves now

*VIRGINIA POLYTECH INST BLACKSBURG						
VPI FLORIAN IDEAL LOVE	DEEP LAKE FLASHS FLORIAN	VPI AUTOCRAT FINANCE IDEAL	3-08	305-2X	10980	544
*J A WALKER SR PINE GROVE DAIRY FARM PORTSMOUTH						
PINE GROVE PRE NERO PANSY	MCDONALD FARMS PRE LADYS MAN	PINE GROVE NERO PANSY	9-07	305-2X	12050	583
PINE GROVE BELL CECILIA	HOLLIKNOLL CAPTAIN	PINE GROVE PROUD CECILIA	3-04	305-2X	11730	548
PINE GROVE DAIRY CORINNE	PINE GROVE BELL DAIRYBOY	PINE GROVE DEER CORINNE	3-04	289-2X	11360	599

WASHINGTON

*HERMAN & WALTER BOSSE WALMAN FARM SNOHOMISH						
PLEASANT VIEWS BLANCHE	FLYING HORSE ROSAS KING	PLEASANT VIEWS CHERYL D WAR	7-01	305-2X	15120	720
*HERBERT V EKSTRAN BROCKWELL FARM BOW						
GOLDEN TERRA CONQUEST SILVER	GOLDEN TERRA CONQUEST	GOLDEN TERRA GENERALS PENNEY	8-06	305-2X	11940	637
*FAR WEST FARMS INC BOW						
FAR WEST FORE POLLY	WYND FORE BRIGAND	FAR WEST D PRIM	4-06	305-2X	12450	560
*ALBERT JOHNSON DENNY DALE FARM MOUNT VERNON						
DENNY DALE BOYS NATALIE	DENNY DALE LUCKY BOY	ALMAR NANCY HONEY	10-02	305-2X	13200	613
DENNY DALE BUSTERS TINKLE	DENNY DALE DONS BUSTER	ALMAR TOPSY LUCKY	7-05	305-2X	12230	640
DENNY DALE TROJANS BEAUTINA	LANGWATER C TROJAN	DENNY DALE WARRIORS BEAUTIFUL	3-11	305-2X	11520	538
VALLEY PRIDES V COLLEN	PRESTDALE VICS VOLUNTEER	VALLEY PRIDES N CARMEN	4-02	305-2X	11470	488
*ROY L LOSEY ROYLANN GUERNSEY FARM WOODLAND						
ROYLANN CHAMPIONS BLOSSOM	WESTERN GLOW LADYS CHAMPION	ROYLANN PERFY O FAME	3-10	305-2X	15510	740
*MEYER BROS DELPHI DELL FARM OLYMPIA						
DELPHI DELL PRINCESS DESS	RIVERVIEW CARITAS PRINCE	HUNTERS GATE DESS	6-05	305-2X	13510	705
*L W POWER CHUKLUCK FARM BURLINGTON						
WINACRES L PAULA	WINACRES SUNSHINE LEADER	WINACRES M PETAL	6-03	305-2X	15250	720
WESTERN HILLS FERNITA	WESTERN GLOW F L BUTTERFAT	WESTERN HILLS FAIRYLASS	4-02	305-2X	13420	627
*TENNIS A ROETCISOENDER ROETTA GUERNSEY FARM EVERETT						
ROETTA JEANIES BIG GIRL	ROETTA D BIG BOY	ROETTA BUDING JEANIE	4-06	300-2X	12320	639
*ROZELYN FARM LYNDEN						
ROZELYN LIN WAR MONA	FAIRLAWN LINARIAS WARRIOR	ROZELYN S H MELBETH	6-00	365-2X	14280	707
*WASHINGTON STATE UNIV PULLMAN						
CHINOOK SUPERIOR ENA	ADOHR HORNETS SUPERIOR	CEDARCROFT LUCKY SWEETNESS	9-01	305-2X	14220	620
CHINOOK MASTERS MARY	ROETTA ROSE MASTERS BUD	CHINOOK RAIDER GLADYS	5-06	305-2X	14970	679
CHINOOK MASTERS BETTY	ROETTA ROSE MASTERS BUD	CHINOOK SUPERIOR BONA	3-06	305-2X	13710	807
*WESTERN GLOW FARMS INC BOW						
MEADOWMARSH TOP C ALERT	GAYOSO VIEW TOP COMMAND	TIDELAND LUDLOWS ALICE	4-07	305-2X	11610	551
WESTERN GLOW M B MAUREEN	WESTERN GLOW MURIELS BONANZA	WHITE WATER MELBA	4-05	305-2X	13040	594

WEST VIRGINIA

*J F ALLEN COMPANY HOLIDAY HILL FARM CLARKSBURG						
HOLIDAY HILL BRANDY	YELLOW CREEK S HANDY MAN	HART RIDGE ANITA	3-00	305-2X	11240	557
HOLIDAY HILL ROYALMOST ROSETTE	FLYING HORSE HARMONY ROYALMOST	HART RIDGE GOLDEN ANNETTE	2-08	305-2X	11520	527

WISCONSIN

*ROYAL H CLAUSING GUSANNA FARMS CEDARBURG						
GUSANNAS MODELS VIOLET	FRANCHESTER CECILIAS MODEL	GUSANNAS ROYAL LEADER HELENA	2-01	305-2X	11130	472
*MR & MRS NEIL R GOVIN SHERBURNE PRAIRIE FARM MENOMONIE						
SHERBURNE PRAIRIE B DESTINY	DAIRYMAN BEACON	MAESTRO HONEY	8-03	305-2X	13400	697
SHERBURNE PRAIRIE J V FASHION	MCDONALD FARMS JOLLY VAL	SHERBURNE PRAIRIE INGRID	4-05	305-2X	11460	613
*CARL & CLINTON HARTWAY ABBREW FM PARK FALLS						
BLUE BOULDER L NARCISSUS	BLUE BOULDER LAD	BLUE BOULDER STELLA	3-05	305-2X	12060	642
*ARLO HOLMAN BREEZE HILL FARM BALDWIN						
BREEZE HILL B FRAN	BURGERS PLACE BILLY	BREEZE HILL FAYETTE	5-00	305-2X	13210	560
BREEZE HILL V VENUS	BREEZE HILL VICTOR	BREEZE HILL VENUS	3-05	305-2X	11540	663
*CLIFFORD W KLEMM BETHCLIF GUERNSEY FARM BARABOO						
JAN ELAINE OF PINEVIEW	SENRAB MONARCHS RULER	HESTER ELAINE OF PINEVIEW	3-03	305-2X	12620	491
*ELMER G KUNZ WEG ACRES GUERNSEYS FORT ATKINSON						
WEG ACRES WENDY	ELMWOOD SUPERIOR DAIRYMAN	WEG ACRES WILLA	6-02	302-2X	13510	630
WEG ACRES FAY	BURGERS PLACE BILLY	WEG ACRES FANITA	4-02	305-2X	11870	586
*LEONARD M OINES SCENIC VIEW FARM GALESVILLE						
SCENICS GRACIE	MCDONALD FARMS JOLLY AUTOCRAT	SANDRA OF SCENIC	5-01	305-2X	12720	477
SCENICS JAN	LEAFY LANE DIAMOND JIM	SCENICS JULIO	3-01	305-2X	10690	470
*BERNARD PRALLE FAUVER HILL FARM ONALASKA						
FAUVER HILL ARVILLA	LAKE LOUISE KINGS NOBLEMAN	FAUVER HILL ADA	6-00	305-2X	14510	762
FAUVER HILL HATTIE	MCDONALD FARMS JOLLY DOCTOR	FAUVER HILL HARRIET	3-10	303-2X	11070	551
*HOWARD B SATTLER ARTESIA ACRES MALONE						
ARTIE A MYRONS TAFFY	ARTIE A VIRGILS MYRON	ARTIE A VIRGILS VIRGINNIA	4-00	305-2X	12500	605
ARTIE A JIMMYS DEBBIE	ARTIE A STARS JIMMY	ARTIE A MYRONS TAFFY	1-11	305-2X	10890	460
*WILLIAM B VILTER FOUR WINDS FARM HARTLAND						
FOUR WINDS BON SUNRISE	NYALA ERMINES BONANZA	MINERAL POINT SUNRISE	5-08	305-2X	15560	615
FOUR WINDS B RUTHIE	BURGERS PLACE BILLY	SPRING COULEE RUTHIE	4-06	305-2X	14220	629
FOUR WINDS B JOLLY	BURGERS PLACE BILLY	FOUR WINDS BON JOLLY	3-04	305-2X	12770	572

REGISTRATION

IT'S EASY AS

Early REGISTRATION Makes CENTS

SIRE SUMMARIES

Summaries are prepared of sires having ten or more daughters with official production records. In computing the classification average, only the last rating of each daughter is used.

& Before the name indicates a sire currently or previously owned or leased by an artificial breeding unit or a privately owned sire used artificially outside the owners' herds.

° Before a sire's registration number indicates resummarized sire.

				M. E. 305-2X				
	Reg. No.	No. Tested Dtrs.	No. Records	Milk	%	Fat	No. Cl. Dtrs.	Ave. Cl.
CHARLESCOTE M WINSTON	549372	11	15	9075	54	494	3	807
&CHEDCO JANETS KING	*550919	14	17	10071	47	474	23	842
COLBYS MINNIES MONARCH	557772	10	10	12762	47	606	10	840
EDISTO FARMS BLZ PATRICK	554156	10	10	11031	44	483	10	782
&FLYING HORSE MS CONQUEROR	535252	10	22	8602	47	405	7	819
GRAY HAVEN P CONQUEST	547525	10	14	11135	47	522	13	845
GRAYSMARSH MAJESTY	557186	10	13	9432	50	468		
GREYSTONE JOLLY AJAX	552602	10	17	10034	54	537	8	836
&GUERNSEY LAND PHARAOHS PHARAOH	546559	10	15	10518	47	493	12	834
HERMITAGE VIEW FORE MONARCH	549343	12	17	9452	46	435	3	835
&HOB NOB GLEES JUBILEE	550811	10	13	8993	49	444	8	836
&HOMINY HILL HAROLD	557949	11	11	11685	49	573	1	780
&HOMINY HILL IMPERIAL	*525381	57	130	10566	45	480	32	828
LANGWATER GLIMMER	549521	10	11	8208	49	402	16	822
LANGWATER PIED PIPER	543966	12	16	11421	42	485	12	833
LAUXMONT ARGONAUT	553757	10	11	8574	53	456	4	780
LAUXMONT CONSTABLE	551916	10	11	7821	49	387	8	817
&LEAFY LANE DIAMOND JIM	555024	11	13	11256	51	569	16	830
LOCKSHORE FINANCIER	557330	11	13	9910	49	485		
&MAPLE LEAF ROYAL GAY	*544832	26	42	10916	50	545	28	838
MCDONALD FARMS B EMBASSADOR	559671	10	10	10350	51	532	6	833
&MCDONALD FARMS GOLDEN BART	543096	10	24	12414	50	625	13	856
&MERIT BON PEER	552752	10	17	12030	48	577	9	846
&MISS LILYS NEPTUNE	*536589	43	80	10296	50	518	37	842
MUNGLES J C ROCKY	557741	12	13	8819	42	374	11	789
NORTHERN HERMES MAY ROYALTY	546206	10	16	9924	51	502	8	838
NORTHERN O CAPTIN	534625	12	12	6048	49	298		
POLY FLASH INDEX	556234	11	12	12458	49	611	11	843
PRE EMINENT HERMES EMORY	551455	10	12	10064	52	524	4	800
PRESTDALE B FANTASTIC	552205	10	10	11358	48	547	9	828
ROSE OWEN M S ROCKET	557581	10	16	9292	45	415		
&ROSEWOOD BLA HAZEN	551920	10	13	11060	52	570	8	815
SHADOW LAWN FLASHS VALIANT	552724	11	13	8575	49	417	12	800
SUNNYDELL ROYAL ADMIRAL	552607	10	16	12272	53	645	10	849
SUNNYMEDE SPECIALS SAINT	555757	10	11	11168	48	534	11	841
&TIDELAND JASONS HERCULES	559670	10	10	10480	49	517	12	790
VER DELL CARMENS TRANSFER	557038	11	13	11584	49	569		

BAY MEADOW FARM

Mother And Son — Both Grand Champions

Undefeated Grand Champion, 1967 — 8 Fairs

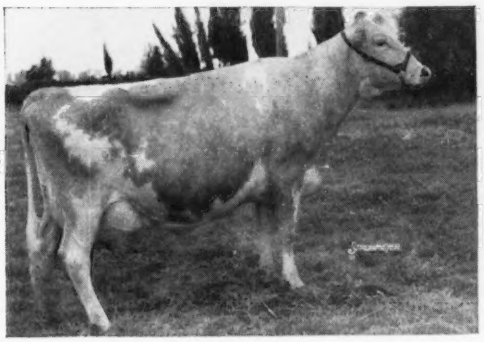

BAY MEADOW BILLY'S CEDAR

VG '62 — Excellent '63 '65 '66

14830—639—6DHIR—305—2x

14278—658—Jr2HIR—365—2x

13894—655—Sr3HIR—365—2x

16786—750—Sr4HIR—365—2x

Grand Champion — Son of Cedar

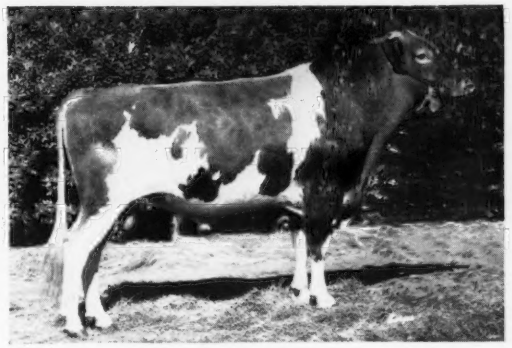

BAY MEADOW HANK'S COUNT

1st Aged, Sr. and Gr. Ch., Grand National, 1967 (only fair shown). Sired the 2nd Junior Get at Grand National and Southwestern Regional and sired 1st Junior Get at California State Fair and 4 County Fairs.

"Cedar" was Sr. & Gr. Ch., Grand National, 1963; Sr. & Gr. Ch., Calif. State Fair, Honorable Mention All-American, 1966; Sr. & Gr. Ch. and Best Udder, California, Southwestern, National, 1967.

Other Winnings At The Grand National

Premier Breeder — Premier Exhibitor

1st Dairy Herd and Best 3 Females

1st Senior Get on "Billy"

3rd Senior Get on Bay Meadow St. Hank

2nd Junior Get on Bay Meadow Hank's Count

2nd Sr. Yr. — Born November 25

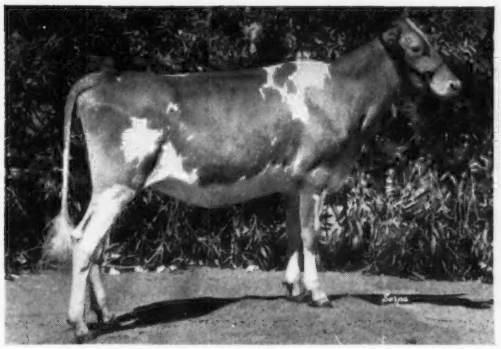

BAY MEADOW CEDAR'S DREAM GIRL

She by **Bay Meadow Hank's Count.** Dream Girl is a maternal sister to Bay Meadow Billy's Duce, at Tri-State Breeders Coop.

2nd 2-Year-Old

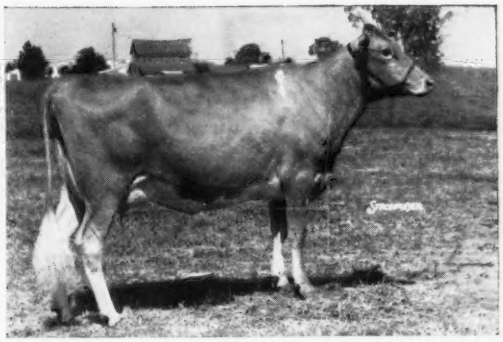

BAY MEADOW HANK'S HELEN

She by **Bay Meadow St. Hank** out of **Bay Meadow Billy's Helena** (E 3 times), 14532—685—Jr3HIR—305—2x. Just finished another record over 700 lbs.

The Eddie Gordon Trophy awarded for the outstanding herdsman at the Grand National was won by Ben McFredrick, Herdsman at Bay Meadow.

Arnold & Betty Kessler
Walter, John, Laurie

Drop In And Visit, We Love To Talk Guernseys
Ph 209 — 745 - 1222

Rt. 1, Box 504
Galt, California 95632

WESTERN GLOW

DUCHESS SUPERIOR

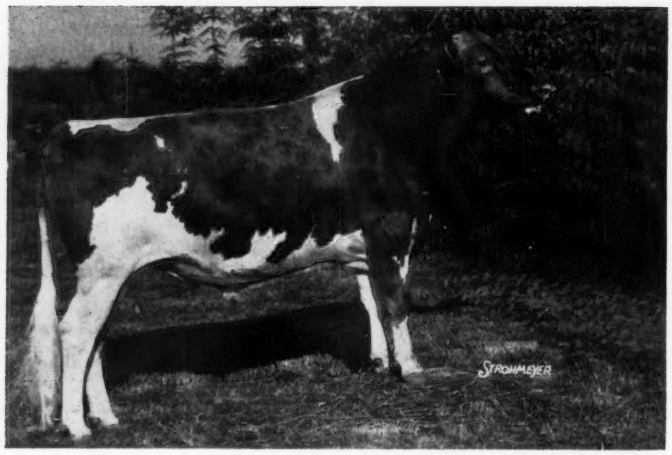

Superior Can Do So Much For A Herd

TYPE - PRODUCTION - POPULAR BREEDING - PEDIGREE DEPTH

HIS DAM

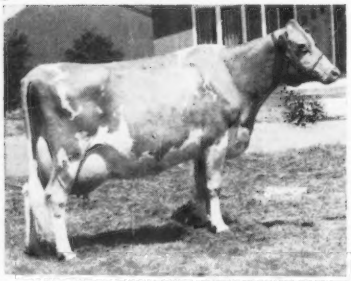

Western Glow Travler's Duchess
Very Good 7 times
11700—708—8DHIR—305—2x
12010—690—10DHIR—293—2x
3 classified daughters, 2 E, 1 VG

HIS SIRE: — THE GREAT ONE

★ FRITZLYN JEANETTE'S FLASH ★

HIS FULL SISTER

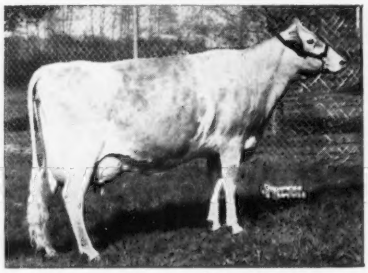

Western Glow Fond Gay Duchess
Excellent 3 times
15091—825—Jr3HIR—365—2x
*17305—*958—Jr4HIR—305—2x
14345—734—6HIR—305—2x
Twice All-American; Sr. & Gr. Ch., National, 1964.

HIS MATERNAL SISTER

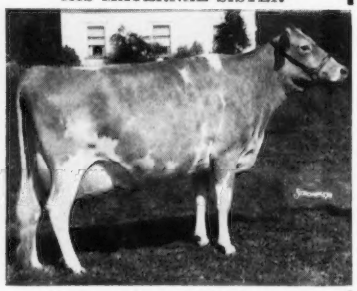

Western Glow Traveler's Duann
Excellent twice
11970—624—Sr3DHIR—305—2x
13370—692—5DHIR—305—2x

USE SUPERIOR FOR A LASTING IMPRESSION

Breeding Better Cattle Has Been Our Business Since 1910

THREE OFFICES

Watertown, Wisconsin 53094 — Hiawatha, Iowa 52233 — Carnation, Washington 98014

Carnation

BREEDING SERVICE

Semen Processed Under Health Standards Recommended by AVMA and Adopted by NAAB

THE STORY UNFOLDS

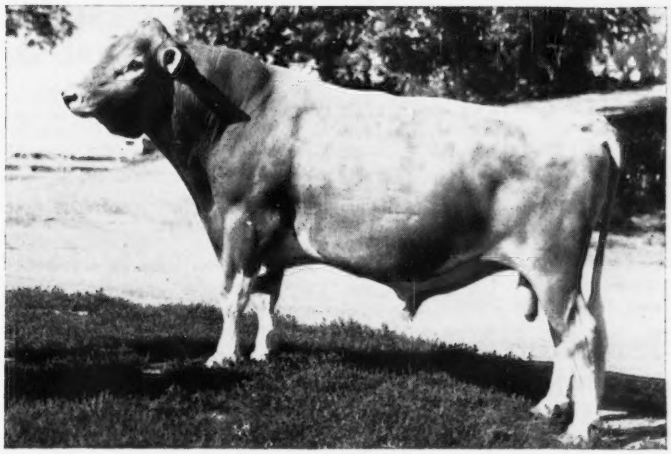

WESTERN GLOW MELBA'S CHAMPION

★ GOLD STAR SIRE ★

Champion was recently announced as a **Canadian Gold Star Sire.**
The production and type of his daughters is truly outstanding.

	Production			Type
19 daus. (29 recs.—4 herds)	12473M	4.6%	573F.	20 Classified daughters (15 in Canada & 5 in U.S). av. 86.3 with 2 E, 13 VG, 5 D.
17 daus. (27 recs.—3 herds)	12871M	4.6%	592F.	
17 dams (67 recs.)	11897M	4.8%	573F.	
Difference	+974M		+19F.	

Canadian classification rates the Champion daughters as upstanding and stylish. They are outstanding in general appearance, shoulders, feet and legs, rumps, dairy character, body capacity, udders, fore udders and rear udders.

— BREED TO CHAMPION — THE HERD IMPROVER —

Breeding Better Cattle Has Been Our Business Since 1910

THREE OFFICES
Watertown Wisconsin 53094 — Hiawatha, Iowa 52233 — Carnation, Washington 98014

Carnation BREEDING SERVICE

Semen Processed Under Health Standards Recommended by AVMA and Adopted by NAAB

PINE GROVE DAIRY FARMS

ROUTE ONE — PORTSMOUTH, VIRGINIA 23703

CAPTAIN . . . TAKES COMMAND AT THE 1967 ATLANTIC RURAL EXPOSITION

HOLLIKNOLL CAPTAIN, GOLD STAR SIRE, 94 daughters, 194 records average 11169 lbs. milk, 4.7%, 526 lbs. fat, M.E.—305—2x, 93 classified average 83.9%. A son of **Fairlawn K. Fortune,** AI GOLD STAR SIRE, out of **Glengeran Leader's Belle** (E 3 times), 16682—763—8HIR—365—2x, 2 summarized sons, 2 tested daughters include Glengeran Daylo's Belle (E 4 times), 15754—*895—Sr3—360—2x, 16310—843—6DHIR—303—2x, 16890—871—7DHIR—305—2x.

CAPTAIN is sire of both the GRAND and RESERVE GRAND CHAMPION FEMALES

Pine Grove Bell Dot . . . 1st prize 4-Year-Old, Best Uddered 4-Year-Old, Senior and Grand Champion, Atlantic Rural Exposition, 1967. Last year at the Virginia State Fair, Bell Dot was 1st prize 3-Year-Old, Grand Champion, Best Uddered Cow of the Show.

Pine Grove Bell Corrine . . . 1st prize 2-Year-Old, Best Uddered 2-Year-Old, Reserve Grand Champion, Atlantic Rural Exposition, 1967. Last year at the Virginia State Fair, Bell Corrine was 1st prize Senior Yearling and Junior Champion.

CAPTAIN was also the sire of the first prize Senior Get and the first prize Dairy Herd at the Atlantic Rural, 1967. Last year at the Virginia State Fair, the 1st Produce were full sisters by CAPTAIN and the first Senior Get and 1st Dairy Herd were by CAPTAIN.

GOLD STAR GUERNSEY BREEDER RECOGNITION FOR THE PAST TWO YEARS

1965 . . .129 DHIR records average 11727 lbs. milk, 4.7%, 557 lbs. fat, M.E.—305—2x, 124 classified average 83.3%.
1966 . . . 133 DHIR records average 11394 lbs. milk, 4.8%, 552 lbs. fat, M.E.—305—2x, 127 classified average 84.0%.

ADD PINE GROVE PRODUCTION AND TYPE TO YOUR HERD
FOR SALE . . . 15 BRED HEIFERS
SEND FOR PRICE AND PEDIGREE ON THESE WELL-GROWN, WELL-BRED HEIFERS OUT OF COWS THAT HAVE HELPED US TO GET GOLD STAR BREEDER RECOGNITION FOR 2 CONSECUTIVE YEARS.

Est. J. F. Walker — J. A. Walker, Sr. **Larry Sly, Manager**

Something Superior!!

Yes, at Cross Lea we've got a **Fortune** out of an **Excellent** Gypsy King.

YELLOW CREEK FOR SUPERIOR
Born November 13, 1966

Sire: **Yellow Creek S. Fortune** — AI Gold Star Sire. 8 progeny sold in the Yellow Creek Sale for an average of $1.035.

His Maternal Granddam

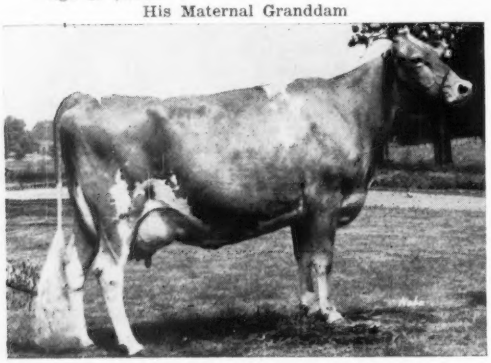

Farmer Creek Pixie's Stella (E 4 times)
Excellent in Mammary System
5 records include —
16300—839—5DHIR—305—2x
17020—845—6DHIR—305—2x
On retest with 17340—901—7yrs—2x in 322 days

Dam: **Yellow Creek Queen Stelda**
Excellent, and Excellent Mammary System
9970—584—Jr2DHIR—305—2x
On retest with 11420—624—Jr3DHIR—2x in 264 days.
1st Sr. Yr. & Res. Jr. Ch., Mid-West, 1965.

You'll hear more of "SUPERIOR" in the future.

CROSS LEA FARM

Gene Cross, Owner **Sherburn, Minnesota 56171**

A Planned Mating By "ELITSON" And Our "LOU" Cow Produced Our Junior Sire —

STEDE WELL LOU'S EMORY
Born July 1, 1965
1st Bull Calf, D.C.C., 1966

Sire: **Suneslope's Emory's Elitson,** GOLD ★ SIRE
61 daughters, 165 records average 10455—5.5%—575 (M.E.—305—2x), 58 classified average 83.2%. **Elitson** is out of an Excellent, Class Leading cow, and is a double grandson of Charm of Rose Hill.

Dam: **Stede Well's Ila's Lou**
11160—545—5DHIR—305—2x
3 tested daughters include —
Stede Well Lulu (VG)
13210—624—Jr4DHIR—305—2x

Next Dam: **Wey Acres Levity Ila** (E)
10 records average 10449 M — 523 F, including —
12087—631—5HIR—365—2x
12312—608—6HIR—305—2x
Dam of 6 registered sons — all have been in service.

Breeding Stock For Sale Rich In Proved GOLD ★ Inheritance.

STEDE WELL FARM
Route 3, Davenport, Iowa 52804
The farm is located 6 miles north of Davenport on Hwy. 61, 1 mile east.

Harry and Robert H. Lage Tel. Eldridge 285-9885

IOWA Guernseys

WE'RE MIGHTY PLEASED WITH THE DAUGHTERS OF OUR FLASH SON

GREEN VALLEY'S FLASH

When summarized, 10 daus., 11 rec. av. 10799—4.8%—517 (M.E.—305—2x). 20 daughters cl. av. 82.8%.

A Few Of His Daughters' Actual Records:

Green Valleys F Clare	11570—566—2-10DHIR 305—2x
	12420—609—4-0DHIR 298—2x
Green Valleys One	11620—532—2-3DHIR 305—2x
Green Valleys Kino	11140—491—2-3DHIR 305—2x
Green Valleys Orpha	10940—503—2-6DHIR 305—2x
Green Valley Mai	10520—486—2-7DHIR 305—2x
Green Valleys Vita	10220—508—2-5DHIR 305—2x
Green Valleys Joycena	10200—466—2-7DHIR 205—2x
Green Valleys Odelia	10110—429—2-6DHIR 305—2x
Green Valleys Fan	10000—53—2-5DHIR 305—2x

OUR HERD IS RICH IN ★ FLASH ★ — ★ SUPERIOR ★ BLOOD

We Can Usually Offer A Few Females For Sale

GREEN VALLEY FARM

Leo H. Fitzpatrick, Owner
R.R. 3, Dubuque, Iowa 52001
Tel. 583 - 2084

The Blood Of BONANZA And FLASH Is Playing An Important Part In Our Breeding Program

PRESTDALE BON. CHAMPION

Born November 23, 1957

His first 17 daughters, 35 DHIA records average 11824 lbs. milk, 578 lbs. fat, M.E.—305—2x.

Sire: **Nyala Ermine's Bonanza,** GOLD ★ — AI GOLD ★ SIRE
Dam: **Prestdale V. Charming**
13258—693—Sr4HIR—328—2x

WOODACRES KING'S FLASH

Born May 17, 1962

Many outstanding daughters in our herd.

Sire: **Fairlawn Hornet's Sailor King,** GOLD ★ SIRE
Dam: **Deep Lake F. Welcome** (VG 4 times)
14372—807—Sr4HIR—305—2x
15691—780—6HIR—305—2x
A ★ **Flash** ★ daughter.

PRESTDALE FAME'S VINCE

Born August 22, 1964

Sire: **Prestdale Trojan's Fame,** a son of Langwater C. Trojan, AI Gold ★ Sire.
Dam: **Prestdale Bon. Vesper** (VG 3 times)
5 records include —
13349—604—Jr4HIR—335—2x
15037—652—5HIR—365—2x
A ★ **Bonanza** ★ daughter.

We usually have breeding stock for sale

HEMPELER'S GUERNSEY FARM

The farm is located 4 miles north on 52, ½ mile east. First farm on right. Tel. 964-2552.

Arlyn Hempeler **Garnavillo, Iowa 52049**

SUNESLOPE GUERNSEYS ARE NOTED FOR TYPE AND PRODUCTION

1959 1960 1961 1962 — **GOLD ★ BREEDER** — 1963 1964 1965 1966

ONE OF THE GREAT ONES

SUNESLOPE'S EMORY'S ELITSON, ★ GOLD STAR SIRE ★

The herdmate comparison shows "ELITSON" daughters with the HIGHEST FAT INCREASE for daughters over herdmates of all 850 bulls used in AI that have over 30 or more daughters in more than 6 herds (according to last year's cumulative DHIA sire summary).

	MILK	FAT
The 61 ELITSON daughters in 11 herds average	10149	549
Herdmates average	9686	483
	+463	**+66**

Latest AGCC Summary 9/19/67
71 daughters, 206 records average 10471 lbs. milk, 570 lbs. fat, M.E.—305—2x, 63 classified average 83.4%

His Maternal Brother . . . SUNESLOPE'S PERFECTION ELROY . . . has 21 daughters in 3 herds averaging +1097 MILK, +102 FAT over their herdmates.

His Maternal Sister . . . SUNESLOPE'S W. J. ETHEL (VG), has 8 official 305-day records that average 12078 lbs. milk, 659 lbs. fat, M.E.—305—2x.

All 3 are out of Suneslope's Charming Elite, EXCELLENT, 2 former Class Leading records.

One of the 12 "ELITSON" daughters in our herd, Suneslope E.E. Bobinet (E '67—90.0%), recently finished with 12100 lbs. milk, 642 lbs. fat, 2-10DHIR—305—2x, **actual.** We also have 7 other VG "Elitson" daughters.

We test, we classify, we show . . . Premier Breeder at the Iowa State Fair, 1967. Our cow, Suneslope's Fame Dolly, was Senior and Grand Champion, and she is due soon to Spar Hill Governor.

FOR SALE . . . A bull calf out of a VG "ELITSON" daughter. Backed by 3 successive generations with records over 800 lbs. fat on the bottom side. Inquire for further details on this bull and other young bulls carrying the same breeding.

The farm is located 5 miles southwest of Ames, 2½ miles south of U. S. 30 on South Dakota Avenue or County Road F. Tel. CEdar 2-2586.

SUNESLOPE FARM

ALLAN BENTLEY & DONALD GRAVER — VISITORS ALWAYS WELCOME — **R. F. D. 3 — AMES, IOWA 50012**

WESTERN GLOW Is Proud To Be The **BREEDER OF FOUR GREAT SIRES.** They Are All **DIRECT DESCENDANTS** Of The Great Combination Of The **DUCHESS** And **MARYANN FAMILIES.** They Are:

WESTERN GLOW MELBA'S CHAMPION

Canadian Gold Star Sire

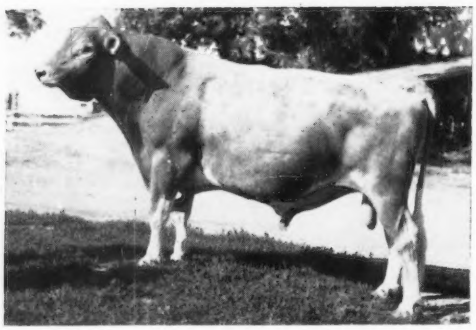

19 daus. (29 rec.—4 herds)	12473M	4.6%	573F
17 daus. (27 rec.—3 herds)	12871M	4.6%	592F
17 dams (67 rec.)	11897M	4.8%	573F
Difference	+974M		+19F

20 cl. daus. (15 in Canada & 5 in U.S.) av. 86.3, with 2 E — 13 VG — 5 D.

Sire of:

Western Glow Champion's Mardey (VG)
Sr. & Gr. Ch., W. Wash. Fair, 1967.
10210—510—2-0DHIR—305—2x

Western Glow Champion's Grace (VG)
12960—531—1-11DHIR—305—2x

Western Glow Champion's Gaya (VG)
14328—568—2DHIR—305—2x (pending)

Western Glow Champion's Gala (D)
12480—526—2-2DHIR—305—2x

WESTERN GLOW DUCHESS SUPERIOR

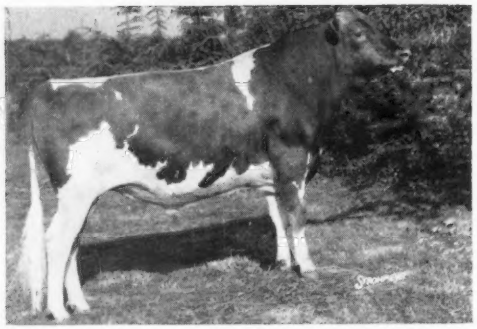

Sire of 1st prize Jr. Get at W. Wash. Fair, 1967.

Superior now has 13 milking daughters in 6 herds in Washington and Canada. The reports have been most gratifying, with great comments on **udders, disposition and quick milkout.**

We have 6 daughters in milk here at Western Glow with beautiful udders, all milking between 36 and 51 lbs. on 2x.

Champion and Superior semen available through Carnation Breeding Service, with offices located at Hiawatha, Iowa 52233, Watertown, Wis., 53094, and Carnation, Wash. 98014.

WESTERN GLOW M D MILKMASTER

His Dam

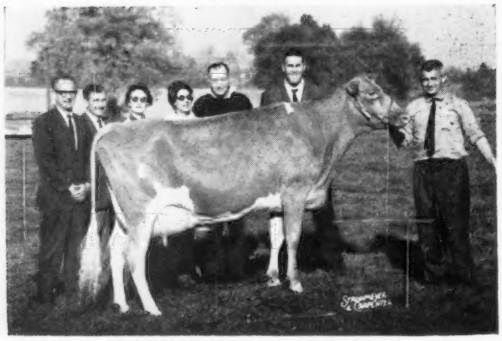

Western Glow Fond Mary Duchess
VG—88.5% at 2 yrs.
15508—721—Jr2HIR—365—2x
Former Class Leader

His Sire: **Henslee Farms V. Fame,** Gold Star — AI Gold Star Sire

Milkmaster has 5 daughters classified, 3 VG — 2 D, and 20 daughters in milk in 5 different herds. He is now in heavy service at Western Glow Farms, and **Frozen Semen** is **available.** He is jointly owned by **Western Glow** and **Silver Star Farm, Brush Prairie, Wash.**

One of his first daughters finished at Silver Star Farm with 15868—818—2yrs—305—2x. They have **12** more on test. **Their predicted M.E. is 13000M—626F.**

We have 2 of his daughters milking in our herd. They are **River Road Milkmaster's Tilda,** 15128—710—Jr2DHIA—365—2x, and on retest milked 83.5 for the tester, 1833—98—2x in 24 days; **River Road Milkmaster's Dimple,** on test with 11551—500—Sr3—2x in 220 days.

WESTERN GLOW FARMS, Inc. Rt. 1, BOX 112, BOW, WASH. 98232

T. B. Accredited Herd No. 2 **Friedrichs Bros., Owners** Bang's Accredited No. 17

It's Your Story . . .

THAT SPARKS THE BREED

GUERNSEY BREEDERS — AI UNITS

MAKE PLANS NOW

TO START A **REGULAR**

ADVERTISING CAMPAIGN DURING 1968

Here Are A Few Of The Facts You Can Feature In Your Advertising

TELL THE STORY ABOUT —

— your foundation bloodlines
— the sires you are using and developing
— top cows and proved cow families
— that sought after combination of production and type
— the results received on the show circuit
— animals that placed among the tops in the sale ring
— GOLD STAR awards achieved as a result of your planned breeding program
— home-bred animals that were sold and went on to become valuable additions to the herds of their new owners
— breeding stock available . . . especially the choicely-bred bull calves that are for sale
— the many, many ways your Guernseys are writing breeding history

ASSISTANCE GLADLY GIVEN IN WRITING ADVERTISING COPY
FOR YOUR HERD AND PROGRAM

Write For Special Contract Rates And Make Plans Now To Start Your Regular Advertising Year With The New Year.

WISCONSIN — *America's Dairyland*

THE DAM OF OUR "LADY'S LAD" BULL CLASSIFIED EXCELLENT '67

GUERNSEY GROVE C. LADY'S LAD — Born November 26, 1963

Being Used Heavily In Both Herds

Sire: **Woodacres R.L. Canadian,** 10 daughters show an increase of +1,254M. +55F. over their dams (in Canadian herds). He has an Am. Index on 10 pairs of 11114M. 549F. **RICH IN LEVITY BLOOD.**

His Dam

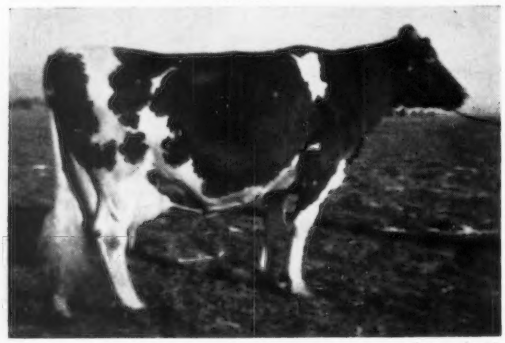

(snapshot)

STRONG IN "MELBA" — "LEVITY" BLOOD

Sunnydale Levity Lady (E '67)
18055—1008—8DHIR—365—2x
18080—1020—9DHIR—365—2x

Sire: **Wey Acres B.'s All-Melba**
4 crosses to "MELBA" close-up.

We are also using **Lady's** son, by **KING HAL,** born in May, 1966. **Lady's** son, by **DARIMOST,** born in June, 1967, will be used in the future. **Lady** is again safe in calf to **DARIMOST.**

We have also bred to top AI bulls — sires like KING HAL, TOP COMMAND, HALLMARK, and FORESQUIRE.

Visitors Welcome

COZY NOOK FARM Tel. 968 - 3252
6½ miles west of Waukesha on Hwy. 18
James Wendt, Route 1, Box 257, Waukesha, Wis. 53186

GUERNSEY GROVE FARM Tel. 422 - 0315
4 miles west of Hales Corner at corner of Hwy. 24 and Martin Drive.
Alvin C. Basse **Muskego, Wisconsin 53150**

SHERBURNE PRAIRIE FARM

Our Junior Sire . . . A Double Financier

VILLA CREST F. SUPER

Born November 3, 1965

Sire: **Lyrene Financier,** a son of Villa Crest Financier out of Polly — below.

His Excellent Dam

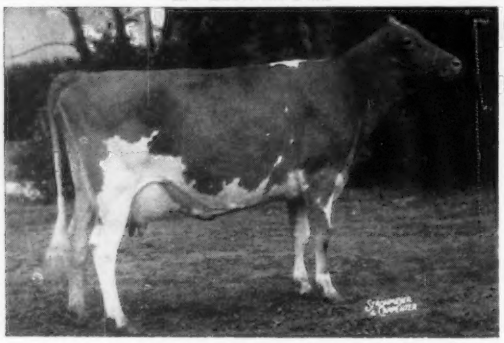

Collinwood Fancy Queen
Excellent 5 times
5 records include —
17267—824—5HIR—365—2x
15210—675—7DHIR—305—2x

His Excellent Granddam

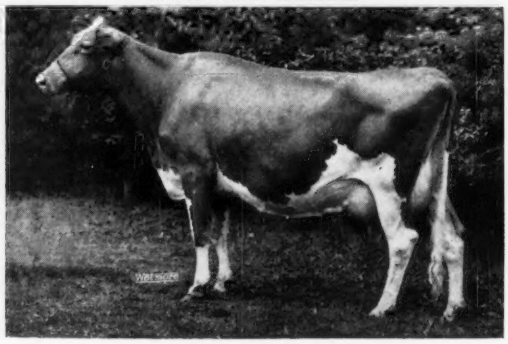

Lyrene Emory's Polly
Excellent 7 times
15380—767—Jr4DHIR—305—2x
15760—780—5DHIR—305—2x
16670—848—7DHIR—305—3x

Also In Service . . . SPRING RIDGE NORTHERN LAD — Born September 25, 1960

Plus proven in Milk, Fat and Type. 9 classified daughters average 84.8. Sire of the 1st place Jr. and Sr. Get at Northern Wisconsin State Fair, 1967 and the 2nd place Sr. Get (3 dry cows in the Get), Minnesota State Fair, 1967. **LAD** is by **Curtiss Candy Verity Lad** and out of **Spring Ridge Geraldine,** 10641—527—6DHIA—305—2x.

Breeding Stock Usually For Sale

Mr. and Mrs. Neil R. Govin
Tel. Menomonie CE 5 - 7453

The farm is located 4 miles east of Menomonie, on Hwy. 12. 1½ miles north on E to Rusk, or ¼ mile off Interstate 94, exit on B.

R. 2, Menomonie, Wisconsin 54751

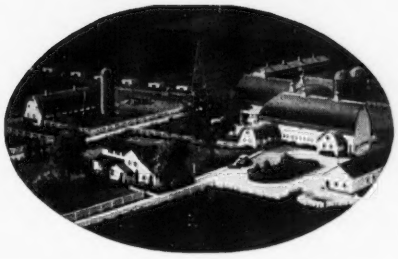

Rosewood Farms

ROSELLE, ILLINOIS 60172

W. H. ODLUM, Owner
Phone: 529 - 2983

Registered Guernsey Cattle
MARVIN R. FANSHER, Manager
DANA KUSTER, Herdsman

PRODUCTION
TYPE
CLASS LEADERS
ALL-AMERICANS
GRAND CHAMPIONS
GOLD STAR SIRES
GOLD STAR DAMS
GOLD STAR BREEDER

YES

You find all this at Rosewood Farms

A Brood Cow — Excellent — A Milk Class Leader

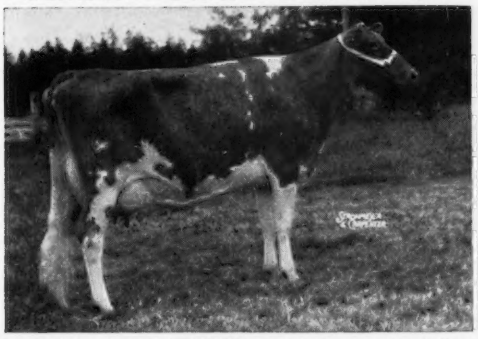

CEDARCROFT GEM'S MARDEL (E 6 times), 1st 4-Year-Old, Senior and Grand Champion, W. Wash., 1962. 12500—559—Sr2DHIR—298—2x, 15920—664—Sr3DHIR—305—2x, 18550—847—5DHIR—303—2x, *21280—925—6DHIR—305—2x, *22710—*1027—7DHIR—305—2x, 20180—851—8DHIR—305—2x.

An All-American — Excellent

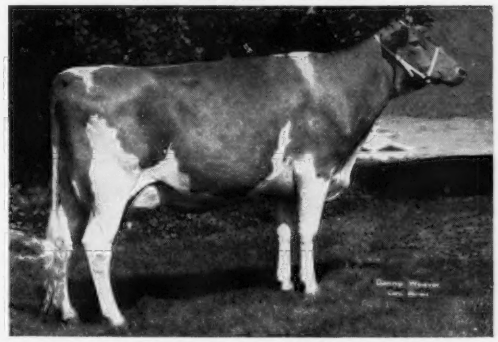

ROSEWOOD AM QUEEN (E '67), 12480—587—2-4DHIR—305—2x. All-American 2-Year-Old, 1966. A daughter of Rosewood Nona's Ambassador. **5 daughters were classified in our herd in 1967 — 1 E, 4 VG — average 87.7%.**

HERD CLASSIFIED FOR THE 9th TIME ON OCTOBER 2, 1967

61 HEAD . . . 5 EXCELLENT — 41 VERY GOOD — 15 DESIRABLE

6 daughters by Rosewood Royal Aristocrat were classified
1 EXCELLENT – 5 VERY GOOD – an average of 87.8%

5 daughters by Rosewood Nona's Ambassador (GOLD STAR SIRE)
1 EXCELLENT – 4 VERY GOOD – an average of 87.7%

6 daughters by Rosewood Nona's Valor
2 EXCELLENT – 3 VERY GOOD – 1 DESIRABLE – an average of 87.3%

28 daughters by Norgert's Royal Nance (GOLD STAR – AI GOLD STAR)
18 VERY GOOD – 10 DESIRABLE – an average of 84.9%

ADD ROSEWOOD PRODUCTION AND TYPE TO YOUR HERD
GOLD STAR BREEDER FOR THE PAST 7 YEARS

Visitors Always Welcome

ROLLING ACRES

ELGIN, ILLINOIS 60120
Route 1, Box 244

MRS. GERTRUDE MCNAUGHT, Owner
ROWLAND R. BEAUVAIS, Manager
Phone: ATwater 9-3431
Federal Accredited for T. B. 523042

Bang's Accredited 1465

IN 1967

NATIONAL MILK CLASS LEADER
NATIONAL GRAND CHAMPION FEMALE

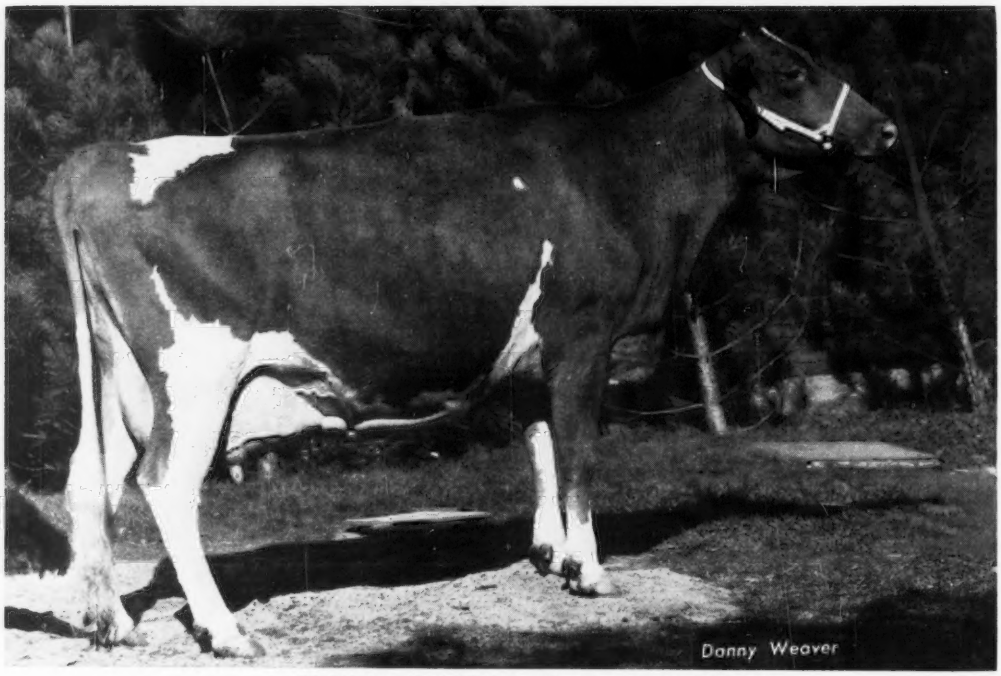

NORGERTS NANCE TID (Excellent 94.5%)
*22066—*1094—Jr4DHIR—365—2x
21667—1099—5DHIR—365—2x
*23570—1067—7-9DHIR—305—2x

1st for milk, National record, 8th for fat

All-American as a 3-Year-Old and as an Aged Cow, 1962, 1965. Reserve All-American as a 4-Year-Old and as an Aged Cow, 1963, 1966.

National Grand Champion, 1965, and now again National Grand Champion, 1967. 1st Best Uddered Aged Cow, National, 1967.

TID IS BY NORGERT'S ROYAL NANCE, ★ GOLD STAR AND AI GOLD STAR SIRE ★

Our **"NANCE"** Senior Get was first at the Illinois State Fair, Dairy Cattle Congress, World Dairy Cattle Show, Madison, National Guernsey Show, 1967. UNDEFEATED WHEREVER SHOWN. **"NANCE"** was winner of the PREMIER SIRE AWARD, Dairy Cattle Congress, 1967.

"The Welcome Mat Is Always Out At Rolling Acres"

ROLLING ACRES

ELGIN, ILLINOIS 60120

Route 1, Box 244

MRS. GERTRUDE MCNAUGHT, Owner
ROWLAND R. BEAUVAIS, Manager
Phone: ATwater 9-3431
Federal Accredited for T. B. 523042

Bang's Accredited 1465

PREMIER EXHIBITOR AT THE 1967 NATIONAL

PREMIER BREEDER AND EXHIBITOR AT THE 1967 ILLINOIS STATE FAIR, DAIRY CATTLE CONGRESS, WORLD DAIRY CATTLE SHOW

OTHER BLUE RIBBON WINNERS AT THE 1967 NATIONAL GUERNSEY SHOW

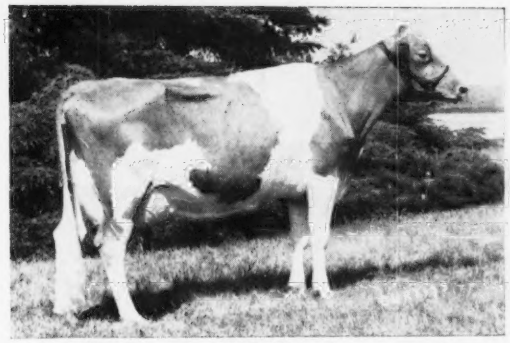

HANOVER HILL S. CHERYL (E '67—92.5%)

1st 3-Year-Old, National, and 1st Best Udder as a 3-Year-Old, 1967.

"Cheryl" was also the 1st 3-Year-Old, Senior and Grand Champion, Dairy Cattle Congress and World Dairy Cattle Show, 1967.

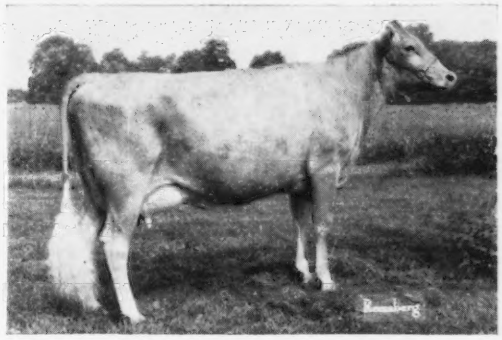

WYE HEIGHTS RICH ILETTA

1st 4-Year-Old, National, and 1st Best Udder as a 4-Year-Old and Champion Best Udder, National, 1967.

"Iletta" was also 1st 4-Year-Old and Reserve Senior and Grand Champion, Dairy Cattle Congress and World Dairy Cattle Show, 1967.

Top cow sold at public auction during 1967.

Get of NORGERT'S ROYAL NANCE

Undefeated wherever shown, including the National, where this group also won Breeders Senior Get.

BEST 3 FEMALES

1st at the National, 1967

"The Welcome Mat Is Always Out At Rolling Acres"

MUNGLE'S SABIAN SATURN

There are 46 daughters, 72 records with an average M.E. of 11817 lbs. milk, 504 lbs. fat, as of September 20, 1967. This includes about 12 that are estimated and will finish in 100 days or less. All records were made under commercial type operation, milked in a milking parlor, and most of these cows have had as many as 6 or 7 different milkers in one lactation.

"How Not To Prove A Bull"

I think I can write a book on "How **Not** To Prove A Bull". **This is presented for your judgment and consideration.**

HIS HIGHEST RECORD DAUGHTER

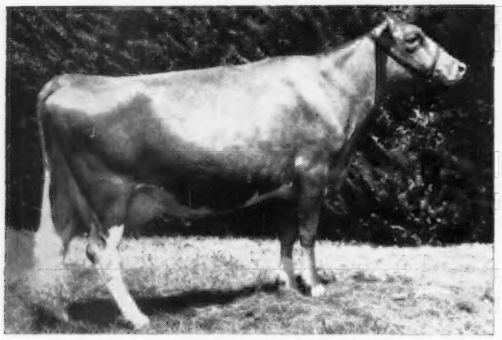

BARN NO. 274 MUNGLE'S SABO THETA 223552
Born September 25, 1963
2 07 D D A D D D D V D D V D = D 83.0
10130—456—2-0-DHIR—305—2x (M.E. 12561—565)
16020—621—3-01DHIR—305—2x (M.E. 17780—689)
Dam 42 Foremost Missourian Theta 1936535
D D D V D D D D V A D A A = D 82.0
10300—483—2-06DHIR—305—2x (M.E. 12154—569)
9520—437—4-00DHIR—305—2x (M.E. 10091—463)
9520—437—4-00DHIR—305—2x (M.E. 10091—463)
5460—216—6-00DHIR—305—2x (M.E. 5460—216)

ONE OF THE CLASSIEST

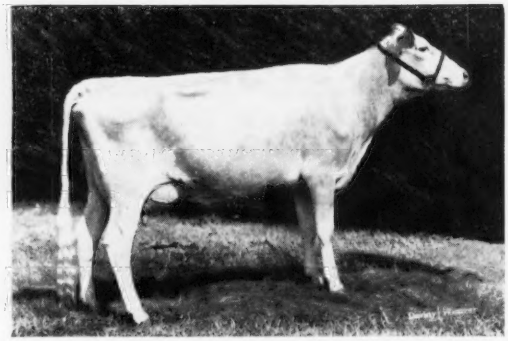

BARN 291 MUNGLE'S SABO HILDGARD 2286882
Born February 21, 1964
Probably the classiest, she has had her share of trouble, but is now up to 61 lbs. of milk a day.
2 02 D V V D D D V D V V V V = V 85.0
8380—393—1-10DHIR—305—2x (M.E. 10726—503)
Dam 191 Mungle's J. C. Hilda 2041559
D D V A D D V D D D D D = D 81.0
No production record.

The lowest record Saturn daughter is Mungle's Sabo Diana, with an M.E. of 4761—178. This low record, I feel, should not be a reflection on the bull, but on the boss's neglect and stupidity.

SORRIEST UDDER OF ALL THE SATURNS — BUT WE DO LIKE THE CHASSIS ON HER

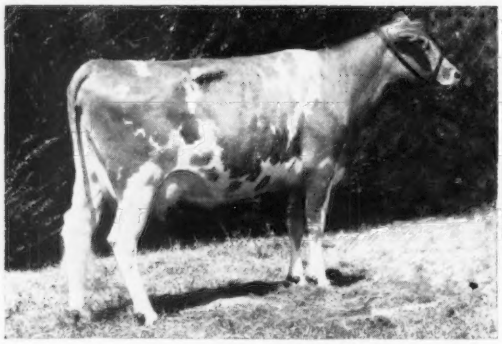

BARN NO. 256 MUNGLE'S SABO DAPHNE 2340164
Born August 6, 1964
You ask, "why show us the bad udder?", but she does milk and will probably stay in the herd for a long time. We do like the chassis on her.
10030—445—2-00DHIR—305—2x (M.E. 12437—552)
Dam 197 Mungle's J. C. Daphne 2109828
5050—271—3-07DHIR—277—2x (M.E. 5454—292)
8160—336—4-05DHIR—241—2x (M.E. 9767—409)

A PRETTY GOOD TWO-YEAR-OLD AND RESERVE CHAMPION AT DALLAS

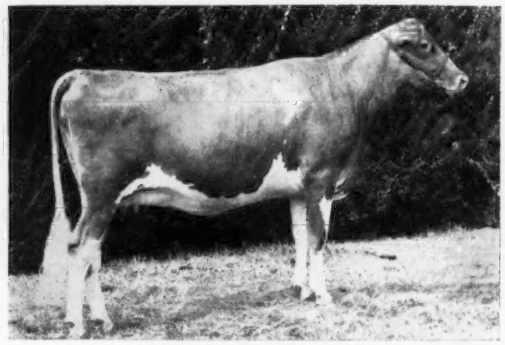

MUNGLE'S SABO DELLA 2336879
Born June 15, 1965
(Pretty short 2-year-old)
1st 2-Year-Old, Reserve Champion, Pan American Exp., Dallas, 1967. Shown by the Oaks Farm, The Southland Corp., Ardmore, Oklahoma.
Jim Lusk says she is milking about 50—55 lbs. a day.

Plan To Visit Our Herd . . . See The Saturn Daughters

J. Jene Mungle
The "Country Boy"

MUNGLE'S GUERNSEY FARM
Atoka, Oklahoma 74525

MUNGLE'S SABIAN SATURN

The greatest show bull in America! If Guernsey bulls were classified, he would be the highest classified bull of the Guernsey breed. The SATURN Get was first at Arkansas and the Pan American Exposition, 1967.

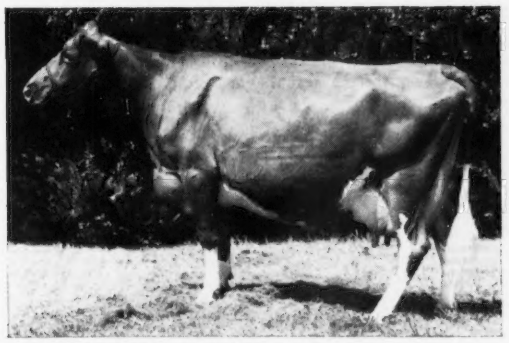

BARN NO.n268 MUNGLE'S SABO HILDA 2224263
Born January 5, 1963
3 04 D D D D D D V V V D D V D = V 85.5
7230—318—2-01DHIR—269—2x (M.E. 8695—394)
10100—424—3 DHIR—305—2x (M.E. 11312—474)
11280—503—4-01DHIR—215—2x (M.E. 14760—661)
Dam 111 Mungle's A. J. Hilda 1898479
D D V V V V D D A A A A = D 80.5
8258—383—2-03 HIR—305—2x (M.E. 9992—463)
8750—403—3-03DHIR—292—2x (M.E. 9537—439)

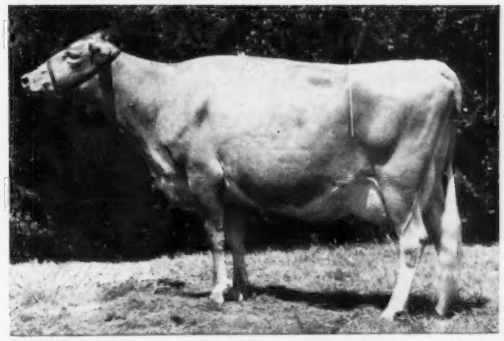

BARN NO. 258 MUNGLE'S SABO LUELLA 2235548
Born September 18, 1963
2 07 D D V D D V V E V V V D = V 85.5
9710—400—2-01DHIR—305—2x (M.E. 11943—492)
11350—491—3-03DHIR—267—2x (M.E. 13360—578)
Dam 29 Mungle's Luella 1954506
V D V V D V D V V D V V = V 87.0
8360—374—5-10DHIR—266—2x (M.E. 8360—374)

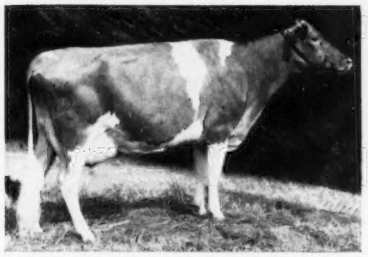

BARN NO. 263 MUNGLE'S SABO MAID 2182580
Born April 3, 1962
4 01 V D V D D V E V V V V D = V 87.5
8940—372—2-03DHIR—305—2x (M.E. 10817—450)
14440—638—3-09DHIR—305—2x (M.E. 15450—682)
11290—472—4-10DHIR—208—2x (M.E. 14770—617)
Dam 31 Mungle's Acme Maid 1797894
6 06 A A V D A D V D D D D D = D 81.0
11617—517—3-06 HIR—296—2x (M.E. 12546—558)
12810—556—4-05DHIR—282—2x (M.E. 13450—583)

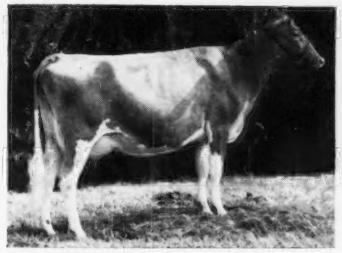

BARN NO. 282 MUNGLE'S SABO BUTTERCUP 2238015
Born Sept. 24, 1963
2 07 D D D D D D V D D V D D = D 83.0
8980—406—1-10DHIR—305—2x (M.E. 11494—519)
12650—643—3-02DHIR—298—2x (M.E. 14050—714)
Dam 69 Gonterman's Butterfinger 1740581
D A D D A D D D D A D D = D 82.5
10010—451—5-00DHIR—303—2x (M.E. 10210—460)

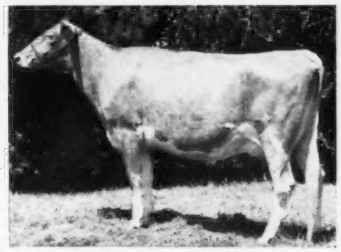

BARN NO. 252 MUNGLE'S SABO BONNET 2286870
Born Oct. 25, 1963
9830—439—2-9DHIR—305—2x (M.E. 11304—504)
Dam 100 Pre-Eminent Sunny Bonnet 1786117
V V V V D V V V D D D D = V 86.0
10260—528—2-05 HIR—365—2x (M.E. 10377—534)
11860—523—5-05DHIR—305—2x (M.E. 11978—528)

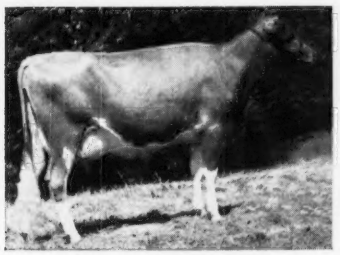

BARN NO. 278 MUNGLE'S SABO NELLIE 2340186
Born Nov. 26, 1964
10010—446—2-00DHIR—298—2x (M.E. 12660—564)
Dam 151 Mungle's J. C. Nell 1743565
D D V V D D V V D D D D = D 84.0
11000—497—5-08DHIR—296—2x (M.E. 11000—497)
10590—476—6-07DHIR—305—2x (M.E. 10590—476)

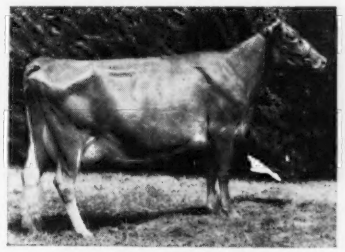

BARN NO. 254 MUNGLE'S SABO VELMA 2286867
Born Oct. 3, 1963
2 07 D DV D D D V D V D V V = D 84.0
8510—397—1-11DHIR—305—2x (M.E. 10722—500)
8270—389—3-06DHIR—196—2x (M.E. 11900—560)
Dam 33 Pre-Eminent Happy Velma 2038001
D A V A D D V D D D D D = D 82.0
9280—421—2-04DHIR—280—2x (M.E. 11703—530)

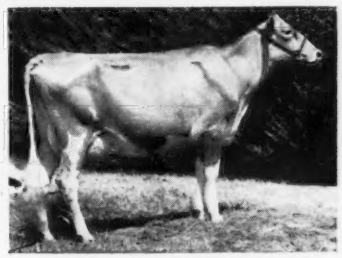

BARN NO. 301 MUNGLE'S SABO CAROLE 2340206
Born Feb. 27, 1965
10570—485—1-10DHIR—266—2x (M.E. 15020—689)
Dam 30 Pre-Eminent S. Chloe 1996455
V V V D D V V V D D D D = V 86.5
11650—524—3-03DHIR—302—2x (M.E. 12698—571)
14790—554—5-04DHIR—305—2x (M.E. 14937—559)

J. Jene Mungle
The "Country Boy"

MUNGLE'S GUERNSEY FARM
Atoka, Oklahoma 74525

OSTRODKA GUERNSEYS COMPLETE DISPERSAL

At The Farm — December 16, 1967 — Sandoval, Illinois

John Ostrodka, Owner

Under circumstances beyond his control, Mr. Ostrodka is dispersing his fine Foremost-bred Guernsey herd. This is a comparatively young herd, on continuous DHIA test, with a rolling herd average over 500 lbs. fat, and winners at many Southern Illinois shows. Plan to attend this sale, and reap the harvest.

80 HEAD — 40 Cows — 15 Bred Heifers — 25 Open Heifers

This "Top Command" Is Selling

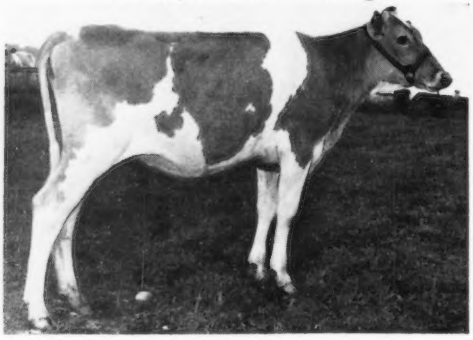

HERMITAGE VIEW T.C. ROSALIND
Born March 11, 1966
Sire: **Gayoso View Top Command,** Gold ★ — AI Gold ★ Sire. Dam: **Hermitage View Fore Memory,** 7761—408—Sr2HIR—305—2x. 8544—436—Jr4HIR—305—2x.

Selling —

ROYLU PHIL'S BERTHA (VG)
10000—501—Jr2DHIR—305—2x
10210—544—Sr3DHIR—305—2x
Dam of **Roylu Farms K. Bertha,** sold for $1,900 in the 1967 Green Meadow Sale, Res. Jr. Ch., National, 1967.

SHADY HEITZ S.B. NELDA
Born July 31, 1963
1st Jr. Yr., Whiteside Co., FFA Show, 1964.
Sire: **Franchester Cecilia's Bonanza**
Dam: **Shady Heitz R.L. Nadine**
10813—462—Jr2DHIA—305—2x

Also selling are several daughters of —

Norgert's Royal Duke
A son of **Foremost Quantity's Royal** out of **Norgert's Dewdrop** (VG), 9904—572—Sr4—305—2x.

This has always been a good producing herd, and top AI sires have been used extensively.

Sale Managed By

ILLINOIS GUERNSEY BREEDERS' ASSOCIATION

George A. Campbell, Field Sec., 5 North River Street, Batavia, Ill. 60510

PLAN TO ADVERTISE YOUR GUERNSEYS DURING 1968

Select The Rate Schedule That Best Fits Your Needs

GUERNSEY BREEDERS' JOURNAL RATE CARD
Breeder Livestock Advertising

SPACE	1 TIME	3 TIMES	6 TIMES	12 TIMES	23 TIMES
1 Page	$150.00	$122.00	$110.00	$100.00	$95.00
2/3 Page	115.00	105.00	95.00	85.00	80.00
1/2 Page	85.00	75.00	70.00	60.00	55.00
1/3 Page	65.00	60.00	55.00	50.00	45.00
1/4 Page	45.00	42.00	39.00	37.00	35.00
1/8 Page	30.00	28.00	26.00	24.00	22.00
Per Inch	7.50	7.00	6.50	6.00	5.50

TAKE ADVANTAGE OF THE JOURNAL AD WRITING SERVICE

Let us help you plan an effective advertising campaign for your herd during the coming year.

ACT NOW! . . . THE TIME
TO GET STARTED IS NOW!

Waterfall Farm

Registered Guernsey Cattle — Old English Sheepdogs

★ GOLD STAR BREEDER, 1964 ★

A Small Select Herd That Combines Production With Type. Herd Classified 12 Times And On Continuous DHIR Test.

FOR SALE . . . A NANCE SON OUT OF A 3 TIMES VERY GOOD DAUGHTER OF OUR FOUNDATION SIRE

WATERFALL NANCE'S PRINCE — Born November 27, 1966

READY AND WILLING FOR IMMEDIATE SERVICE

His Sire

Norgert's Royal Nance
GOLD STAR — AI GOLD STAR SIRE Sire of many show ring champions, National Class Leaders, sale tops. Sire of the 1967 National Grand Champion Female, Norgerts Nance Tid, *2357O—*1067—7DHIR—305—2x, 1st milk, 8th fat. Twice a National Champion, twice a National Class Leader, twice an All-American. Nance also is sire of the 1st Senior Get at the National, 1967.

DAM OF "NANCE'S PRINCE"

Waterfall Eve's Inna
VG '63 '65 '67
12840—664—2-6DHIR—305—2x
15151—783—M.E.—305—2x
11390—652—3-10DHIR—305—2x
12187—697—M.E.—305—2x
11640—662—5-3DHIR—305—2x
11756—668—M.E.—305—2x
10998—589—6-7DHIR—305—2x
4 records av. 12523 lbs. milk, 684 lbs. fat, M.E.—305—2x.

A daughter of Hanover Hill Leader's Prince, 29 daus., 64 rec. av. 10437—534—M.E.—305—2x, 23 cl. av. 84.2%, and out of a daughter of McDonald Farms Le Reward, GOLD STAR SIRE.

DAM OF LEADER'S PRINCE — HE SIRE OF THE DAM OF "NANCE'S PRINCE"

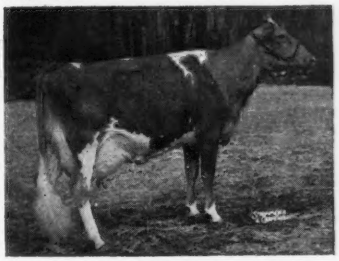

Princess B. of Ottendale (E twice)
11468—635—5HIR—305—2x
14003—709—6HIR—305—2x
She is dam of —
Hanover Hill Princess (E twice)
12000—599—Jr4DHIR—305—2x
11890—648—7DHIR—305—2x
Hanover Hill Leader's Prince — sire of "Eve's Inna" (VG), dam of "NANCE'S PRINCE"
Hanover Hill Treasure
GOLD STAR SIRE

THIS BULL IS STRONG IN GOLD STAR AND EXCELLENT INHERITANCE
ADD NANCE BLOOD TO YOUR HERD OR AI UNIT . . . Priced For Immediate Sale.
Write For More Details.

PLAN TO VISIT OUR HERD — Located On Spring Valley Road

T.B. Accredited 114
H. S. Dunning, Owner
Tel. 203 — 438 - 6374

Bang's Free 1280
Gene Fowler, Manager
R. 2, Ridgefield, Conn. 06877

SIRES AND THEIR DAMS AT PINE RIDGE

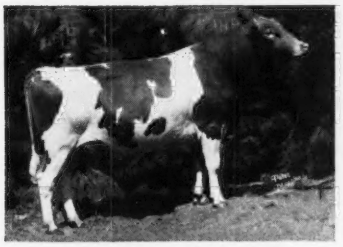

PINE RIDGE KING ORE
Unbeaten as a 2-Year-Old at 5 shows, including Minnesota, where he was 1st & Sr. & Gr. Ch. Sire of 1st Jr. Get, Mower County, with his first 2 heifers and first bull calf.

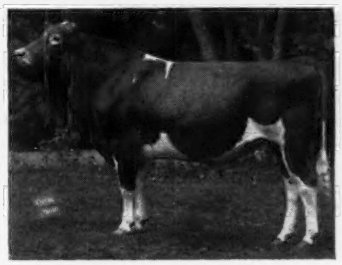

PINE RIDGE BRILLIANT'S HAPPY
Gr. Ch., 3 fairs; 1st Aged, Minn., 2nd & Res. Gr., Dairy Cattle Congress, all 1967 shows. Now in service at farm of James Skaar.

Pine Ridge Fame's Bonnet (E '67)
9350—452—Jr2DHIR—305—2x
11410—552—Jr3DHIR—297—2x
15630—776—Jr4DHIR—305—2x
1st 2 Yrs., Minn., 1965. Dam of **Mr. Bond,** 1st Sr. Yr. at 3 fairs, and 3rd at Minn., 1967.

His Dam

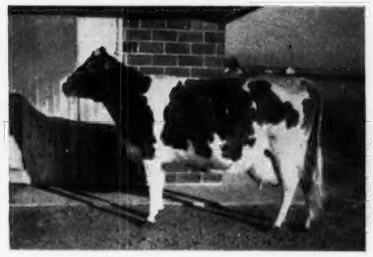

(snapshot)
Crestwood Orchid (VG)
3 records over 600 lbs. fat include —
13100—692—6DHIR—305—2x
Dam of **King Ore.** Orchid is out of Tinkle of Canaan View (VG 3 times), 10584—707—3DHIA—364—2x.

His Dam

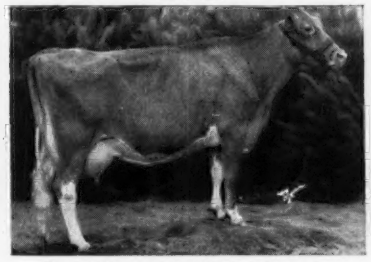

Pine Ridge F. Brilliant (E '66 '67)
14014—769—Jr4DHIR—365—2x
14470—812—5DHIR—305—2x
14750—770—6DHIR—305—2x
Twice Gr. Ch. Dam of **Happy,** (above), and **Bright Actor,** owned jointly with Loren Krause.

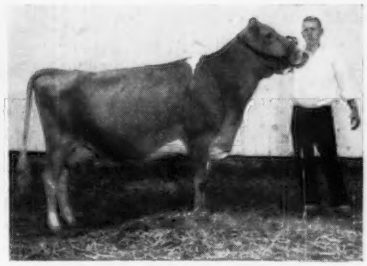

Pine Ridge Bouquet GOLD ★ DAM.
Excellent 5 times. Lifetime Production of over 100,000 lbs. milk and 5,000 lbs. fat. 3 times Gr. Ch. Dam of **Brilliant** and **Bonnet.** She was fresh in August with a heifer, at 15½ years of age.

PINE RIDGE FARM — Hayward, Minnesota 56043

Chris Skarr and Sons, Owners — 2 miles south of Hayward — Tel. 373 - 9233

PREMIER BREEDER — OHIO STATE FAIR — 7TH CONSECUTIVE YEAR

Tied For Premier Exhibitor With Franchester

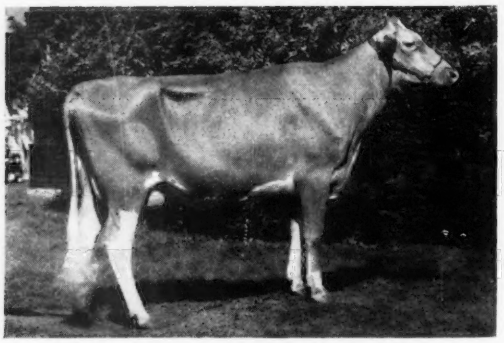

Cogniac Charming Verella

2nd 2-Year-Old and 2nd Futurity, Ohio, 10th, National Futurity, 1967.

Member 2nd Sr. Get, Ohio, 3rd Breeder's Get and 4th Sr. Get, National, 1967.

Member 5th Best 3 Females, National, 1967.

Cogniac Charming Jay

6th 2-Year-Old, Ohio, 1967, 4th, National Futurity, and 13th in the open show.

Member 2nd Sr. Get, Ohio, 3rd Breeder's Get, National, and 4th Sr. Get, National, 1967.

Member 5th Best 3 Females, National, 1967.

Cogniac's Charming Lester

2nd Senior Yearling Bull, Ohio and National, 1967.

Other Ohio Winnings —

1st Produce of Dam; 1st Jr. Yr. Bull; 1st Grandma Class and 2nd Dam—Daughter Class. We also had 5th Best 3 Females, National, 1967.

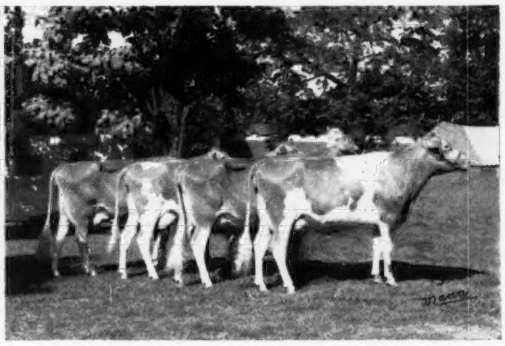

Get of High Meadows Charmer

2nd Sr. Get, Ohio, 1967. Left to right: Cogniac Charming Azalea, Cogniac Charming Bretta, Cogniac Charming Verella, and Cogniac Charming Jay.

3rd Breeder's Get and 4th Sr. Get, National, 1967 (showing a different group).

Our Junior Herd Sire —

McDONALD FARMS NANCE IDEAL — Born September 10, 1965

A son of **Norgert's Royal Nance**, GOLD ★ — AI GOLD ★ SIRE, out of **McDonald Farms B. Gretchen** (VG '66). 11770—585—Jr2DHIR—303—2x, a "Billy" out of a three times Excellent daughter of High Neptune.

HERD CLASSIFIED 7 TIMES. The Senior Yearling We Purchased In 1966, Hornback Farm Corporal's Pam, Was The Reserve All-American Senior Yearling, 1966.

Located 3 miles east of London on State Route 142.

MRS. HAZEL H. BEACH
ROBERT D. SOMMERS } Owners

COGNIAC FARM — R. R. 3 — London, Ohio 43140

Tel. 614 — 852 - 0860

Arizona Farms Guernseys (since 1926) Nihighan Farms Guernseys

RANCH: 4000 S. 51st Ave. Phone 253-8267

OFFICE: 507 Sec. Bldg., PHOENIX 85004. Phone 258-6121

IT PAYS TO BUY ARIZONA FARMS GUERNSEYS

1967 SENIOR AND GRAND CHAMPION
PENNSYLVANIA ALL-AMERICAN

L. B. Wescott, Mulhocaway Farm, Rosemont, New Jersey, holding Arizona Farms Caroline and All-American Dairy Show Grand Champion Female Banner. Wm. H. Juzi, Business Mgr., Pa. G.B.A., holds the trophy he will present to Lloyd.

ARIZONA FARMS CAROLINE was classified Excellent in 1966. She was 1st prize 4-Year-Old, California, New Mexico, 1965, Reserve Grand Champion, California, 1965, 1st Aged Cow, Senior and Grand Champion, Great Western, 1966, member of the first Produce, Arizona, 1964, Arizona, California and New Mexico, 1965, Honorable Mention All-American Produce, 1965. **CAROLINE was second Aged Cow, New Jersey Guernsey Show, 1967, and 1st Aged Cow, Senior and Grand Champion, Pennsylvania All-American, 1967.**

CAROLINE is by Mulhocaway Beauty Butterfat, GOLD STAR SIRE. We have daughters by Beauty Butterfat in our herd.

CAROLINE And Her Full Sister

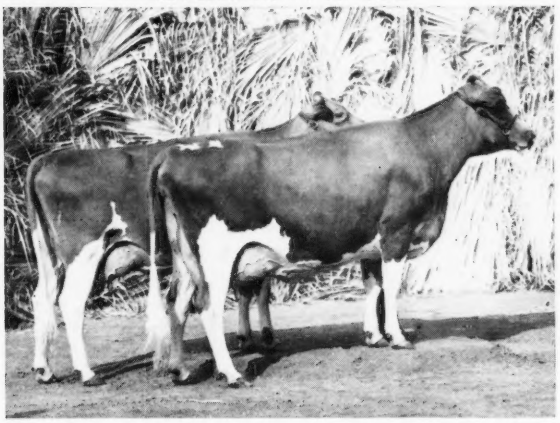

Produce of ARIZONA FARMS LADY MEG

Left to right:

Arizona Farms Caroline (VG '63 '65 — E '66)

Arizona Farms Martha (VG '63 '65)

1st prize Produce, Arizona State Fair, 1964, 1965, 1st California, New Mexico, 1965, 3rd at the National, 1965. Honorable Mention All-American Produce, 1965.

Lady Meg is a daughter of Arizona Farms Lord Arizona and of a Very Good daughter of Mabeth's Hero of Arizona Farms.

CAROLINE was Lot No. 13 in the 1966 Butterfat Sale, and you can't convince Lloyd Wescott that number 13 is unlucky.

Plan To Visit Our Herd — You Are Always Welcome

PICKWICK FARM COMPLETE DISPERSAL, AT THE FARM, PURCELLVILLE, VIRGINIA, FRIDAY, DECEMBER 15, 1967, 12:30 P.M. The farm is located 4½ miles south of Purcellville, on Hwy. 690. Est. of William T. Piggott, owner. Tel. 703—338-7897. Herd is T.B. and Bang's Accredited . . . Vaccinated.

Since the death of William T. Piggott on March 28, 1967, the herd has been maintained and carried on by his wife and children, who now have decided that it is necessary to disperse.

73 HEAD . . . 53 COWS—2 BRED HEIFERS—9 YEARLINGS—9 HEIFER CALVES

This is predominately a fall freshening herd. 32 head freshened from July through December. 4 are due in January.

The Foundation Sires were . . . MULBERRY HILL PL. COUNT, a son of **Ideal's Planet** out of Langcroft's Countess, 13514—598—8HIR—363—2x, a daughter of Broadland Renown. "Planet" is out of **Ideal's L.D.'s Pearlette,** 16956—833—Sr3—365C—3x, *16121—*762—Sr4—305C—3x. **McDONALD FARMS SUPREME LOI,** a son of **McDonald Farms Supreme King** (Myhaven King—Supreme's Janice, *20012—*942—Sr4—365C—3x, 1st Produce of Dam, Md., N. Y., 1940, 1941, 1st, E.S.E., 1941, 2nd, National, 1940), and out of **McDonald Farms Avon,** 15847—807—Sr4—365C—3x, a daughter of Foremost Faithful Supreme.

In The Herd . . .
3 daughters by BAYVILLE SOUTHMOST, a son of **Southampton Maxim,** he out of Southampton Socute (VG), 20021—844—8yrs—365C—3x. "SOUTHMOST" is out of **Bayville Impmost Marlene,** 12176—637—Sr4—365C—3x, 12005—554—9HIR—305—2x. **The Marlene family.**

His Dam's Dam

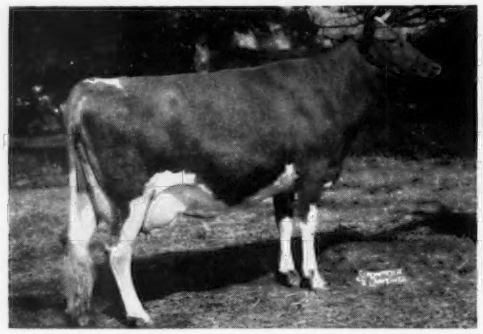

Bayville Margaret Marlene (E 3 times), 18423—838—7yrs—365C—3x, 15036—716—12HIR—365—2x. Sr. & Gr. Ch., ARE, 1950, 1951. 2 PR sons, 5 tested daughters, 1 E — 3 VG — 1 D.

4 daughters by BEN VENUE LUCY'S SUPERIOR, a son of **Ideal's Superior,** GOLD STAR SIRE, and out of **Ideal's Mariner's Lucy Jane,** *17623—*908—Sr2—365C—3x, 15150—682—Sr3HIR 336—2x, a maternal sister to Ideal's L. D's Lucy's Jane, 15219—*874—Jr2—365—3x.

Full Sister To "Superior"

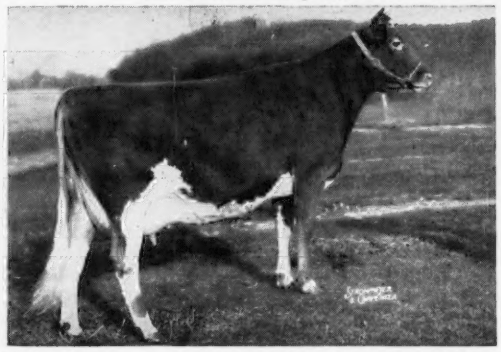

Ideal's G.S.' Susie (VG), **$13,000.** 15673—*962—Jr2—365—3x, 18825—*1130—Sr3—365—3x, *18578—*1080—5yrs—365—2x, *20302—*1159—7yrs—365—2x, 19490—*1080—8yrs—365—2x.

10 daughters by DEERPATH ORLANDO'S JAKE . . . More Superior Blood. "JAKE" is sired by **Ideal's Orlando,** a "Superior" son and a full brother to Ideal's Superior's Odetta (VG), **5 Class Leading records up to *25252—*1275—9yrs—365—2x.** "JAKE" is out of **Ideal's Victory's Marg** (VG 3 times), 17774—846—Sr3—365—3x, 12210—548—11DHIR—305—2x, 5 tested daughters include Ideal's Superior's Marg.

16 daughters by BEN VENUE BETSY'S CRIS . . . A son of **Northern M. Pablo** that is by **Northern Conrad's Majesty** out of **Northern Conrad's Shirley** (pictured below). "BETSY'S CRIS" is out of **Ideal's L.D's Betsy,** *15007—*789—Sr2HIR—365—3x, *13934—*674—Sr3HIR—305—2x, 16428—786—5HIR—353—2x, 8 records, all over 13,000 lbs. milk, 5 over 15,000 lbs. milk on 2x. She is a maternal sister to Ideal's Superior's Betsy (VG), *16109—*827—Sr3HIR—305—3x, 14177—708—Sr4HIR—305—2x.

The Dam Of The Sire Of "Betsy's Cris"

← **Northern Conrad's Shirley**
*19416—870—7yrs—365—2x
18427—817—9yrs—365—2x
She is also dam of 4 tested daughters —
Northern Karen (E 4 times)
*19530—*979—Sr4—365—2x
*18973—*969—6yrs—365—2x

Also Selling . . . A Complete Line of Dairy Equipment, including DeLaval milkers, 3 units, a Girton 260-gallon bulk milk tank, etc.

Sale Jointly Managed By —

THE MERRYMAN COMPANY, SPARKS, MD. 21152
Phone 301 — 771 - 4231
John B. Merryman, Sparks, Md.
Phone 301 — 771 - 4624
George W. (Dutch) Snyder, St. John, Pa.
Phone 717 — 788 - 3029

RIVER SALES SERVICE, STEWART RIVERS
Box 1216, College Station, Fredericksburg, Virginia 22401

SELECTIONS ARE NOW BEING MADE FOR THE 43rd RENEWAL — GUERNSEY SALE, COW PALACE, SAN FRANCISCO, CALIFORNIA, SATURDAY, MAY 4, 1968.

If you wish to consign contact Dutch or Johnny — The Merryman Co., Sparks, Md. — and arrangements will be made to inspect your offerings. There will be a carload from the East and another from the Mid-West.